



US00D383832S

# United States Patent [19]

Kawamura et al.

[11] Patent Number: Des. 383,832

[45] Date of Patent: \*\*Sep. 16, 1997

[54] COMBINED TOILET BASIN, TOILET SEAT AND SEAT COVER

[75] Inventors: Seijiro Kawamura; Noriko Yoshii Hashida, both of Kitakyushu, Japan

[73] Assignee: Toto, Ltd., Japan

[\*\*] Term: 14 Years

[21] Appl. No.: 48,074

[22] Filed: Dec. 19, 1995

### Related U.S. Application Data

[60] Division of Ser. No. 25,034, Jun. 27, 1994, Pat. No. Des. 369,400, and a continuation-in-part of Ser. No. 1,004, Oct. 30, 1992, Pat. No. Des. 354,121.

### Foreign Application Priority Data

Dec. 28, 1993	[JP]	Japan	5-39883
Dec. 28, 1993	[JP]	Japan	5-39884
Dec. 28, 1993	[JP]	Japan	5-39885
Dec. 28, 1993	[JP]	Japan	5-39886
Dec. 28, 1993	[JP]	Japan	5-39887
Dec. 28, 1993	[JP]	Japan	5-39888

[51] LOC (6) CL. 23-02

[52] U.S. CL. D23/295

[58] Field of Search D23/295, 298, D23/299, 300, 301; 4/353, 421, 424, 428, 430

### References Cited

#### U.S. PATENT DOCUMENTS

D. 92,215 5/1934 Teaben ..... D23/301

D. 195,327	6/1963	Lee	D23/299
D. 233,150	10/1974	Workman	D23/299
D. 250,202	11/1978	Doman et al.	D23/301
D. 268,779	4/1983	Doman	
D. 275,515	9/1984	Kaiser	
D. 275,599	9/1984	Enthoven	
D. 288,588	3/1987	Stairs, Jr.	
D. 288,589	3/1987	Stairs, Jr.	
D. 288,590	3/1987	Stairs, Jr.	
D. 311,242	10/1990	Reid	D23/301

Primary Examiner—Louis S. Zarfes  
Assistant Examiner—Eric Watterson  
Attorney, Agent, or Firm—Finnegan, Henderson, Farabow, Garrett & Dunner, L.L.P.

### [57] CLAIM

The ornamental design for a combined toilet basin, toilet seat and seat cover, as shown and described.

### DESCRIPTION

FIG. 1 is a right side elevational view of a combined toilet basin, toilet seat and seat cover embodying our design, the opposite side being a mirror image;

FIG. 2 is a rear elevational view;

FIG. 3 is a front elevational view;

FIG. 4 is a top plan view;

FIG. 5 is a bottom plan view; and,

FIG. 6 is a perspective view of the front and right side thereof.

1 Claim, 3 Drawing Sheets

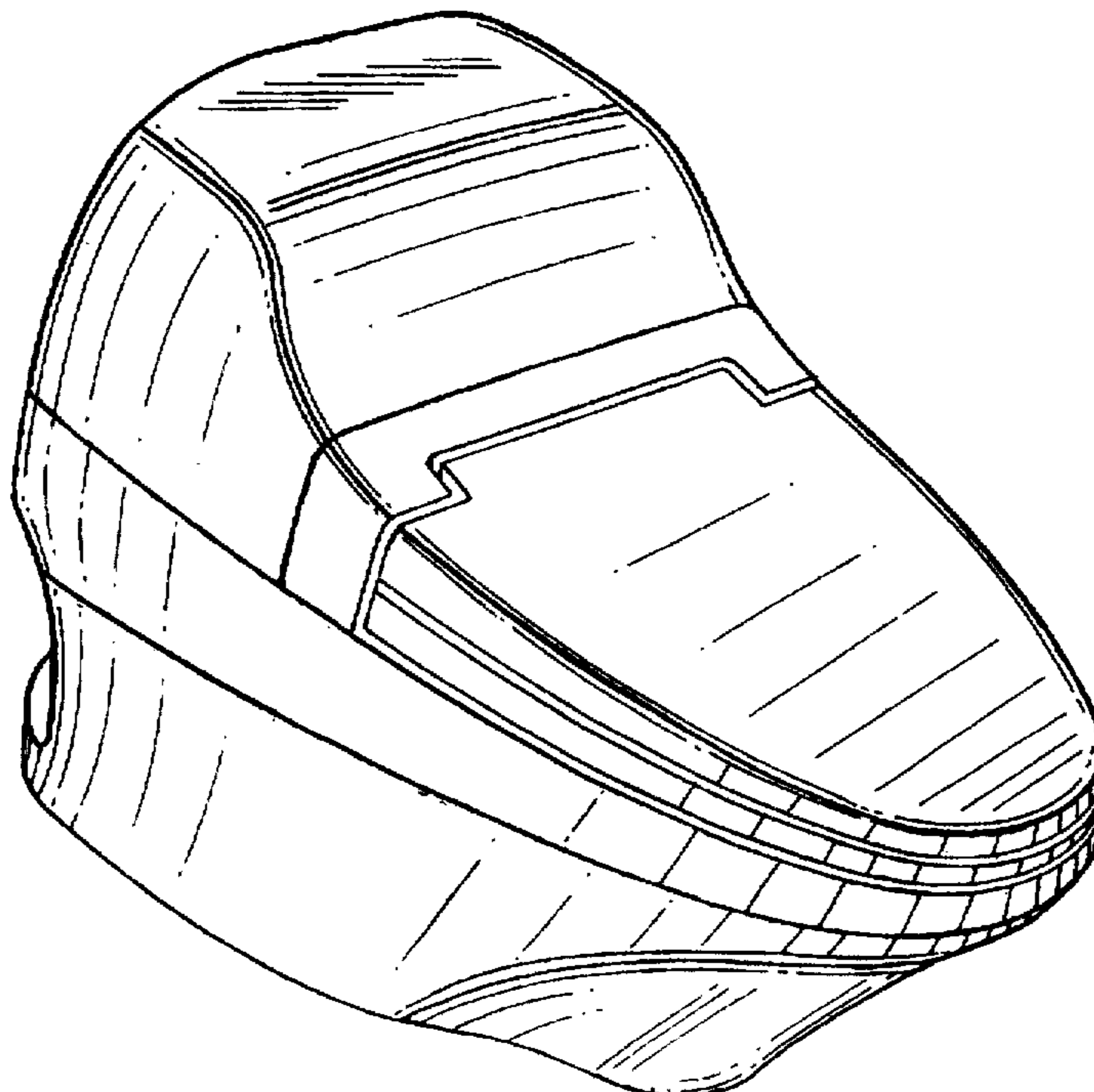

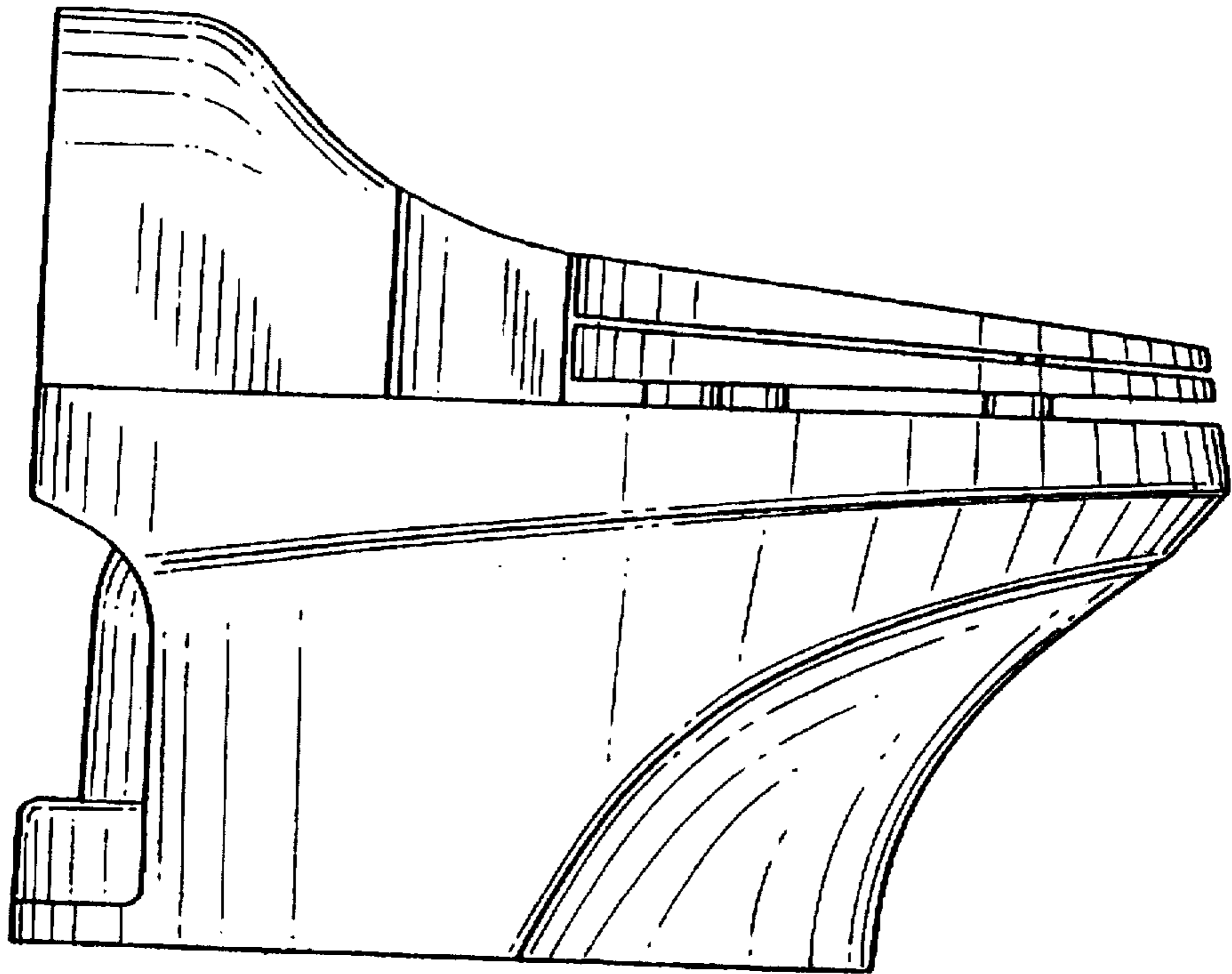

FIG. 1

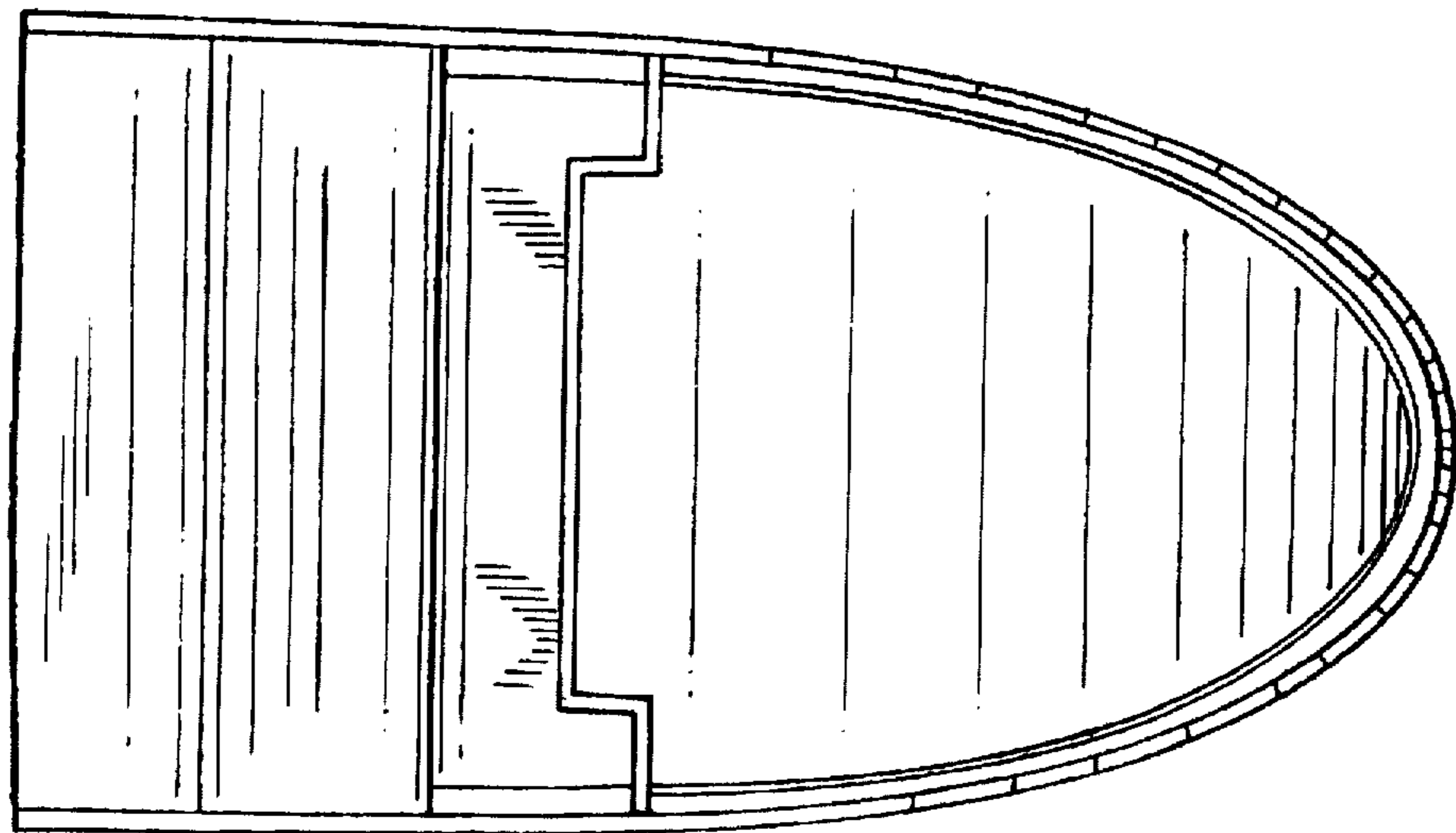
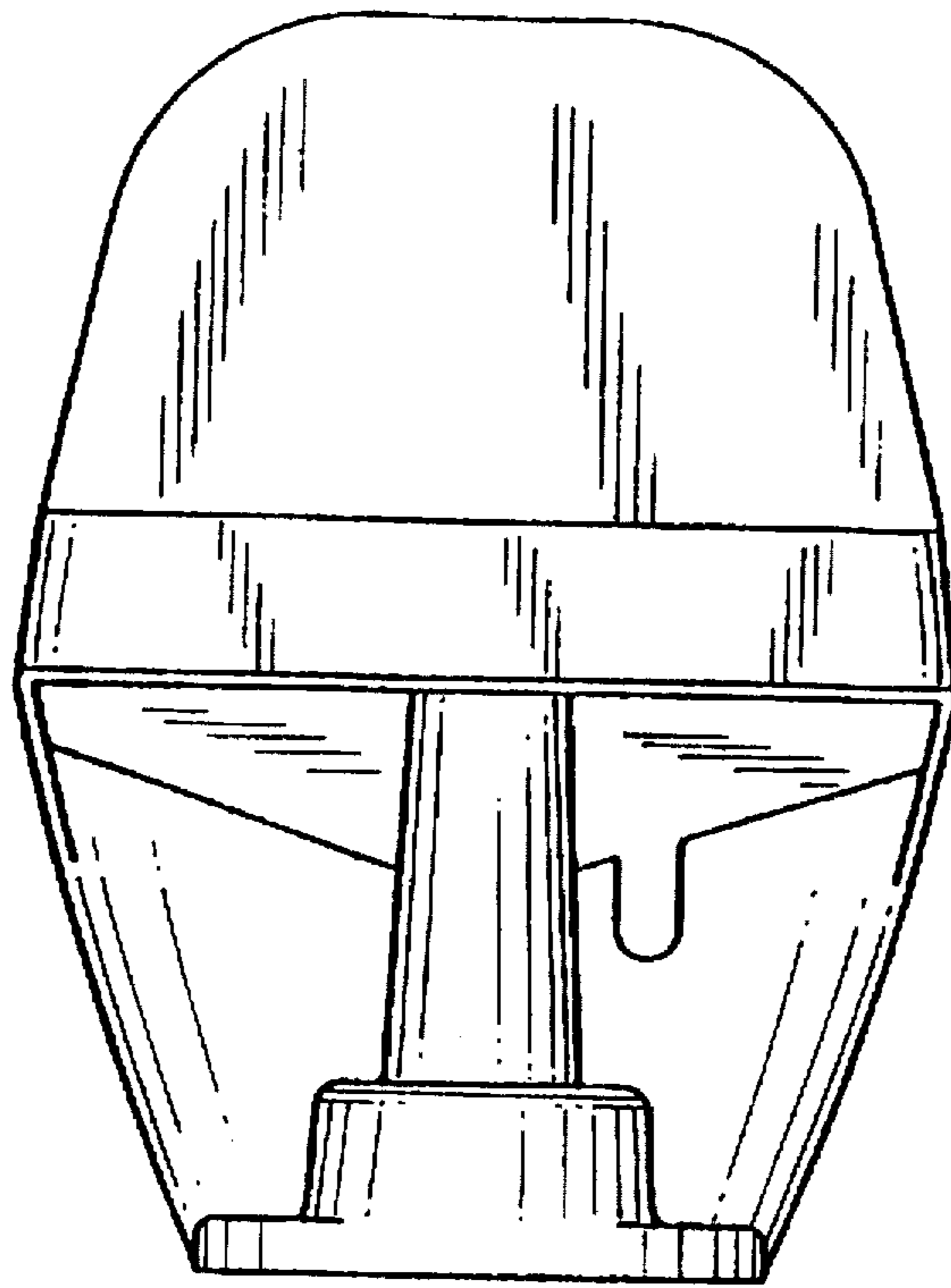
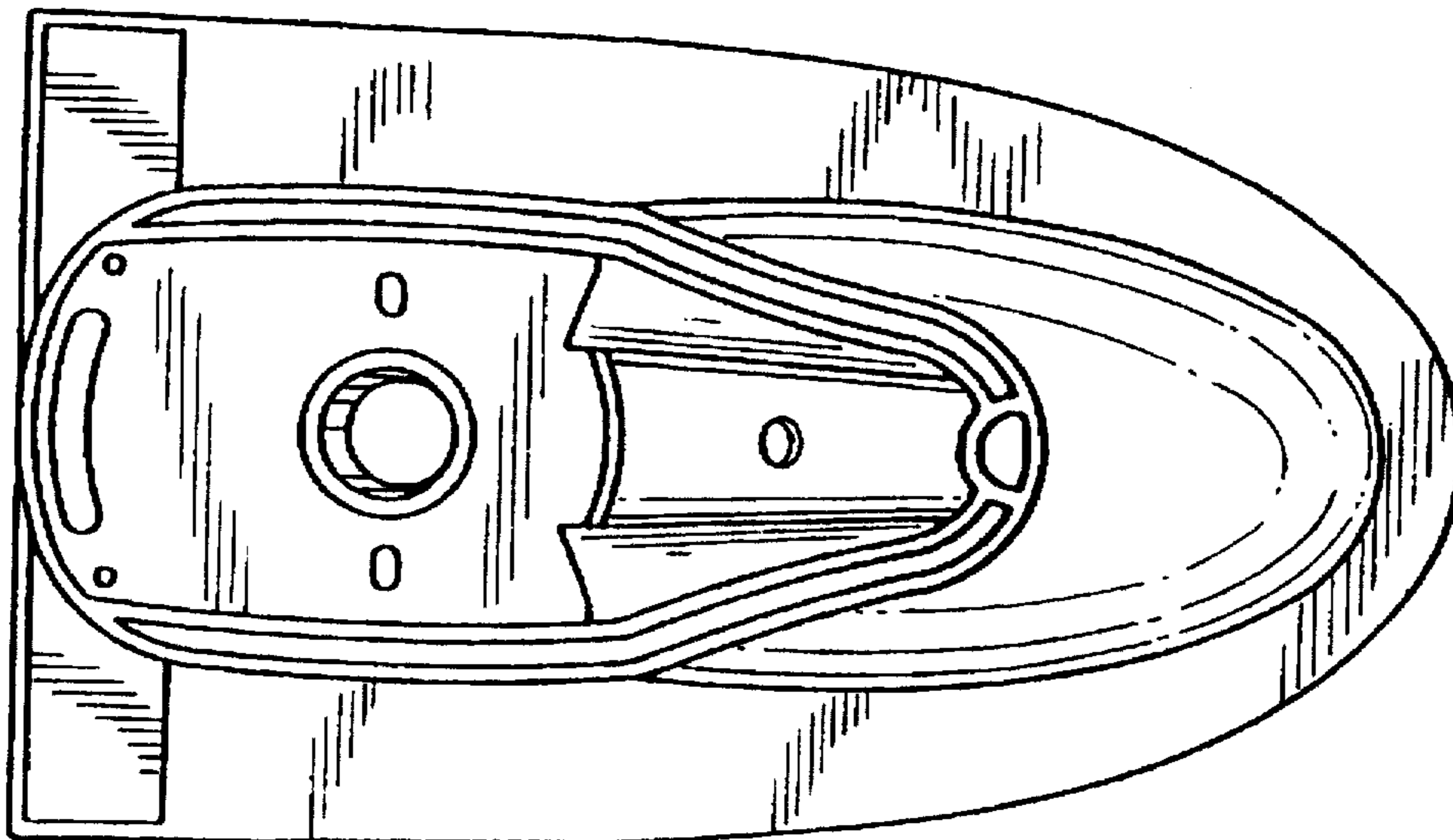

FIG. 4



*FIG. 2*



*FIG. 5*

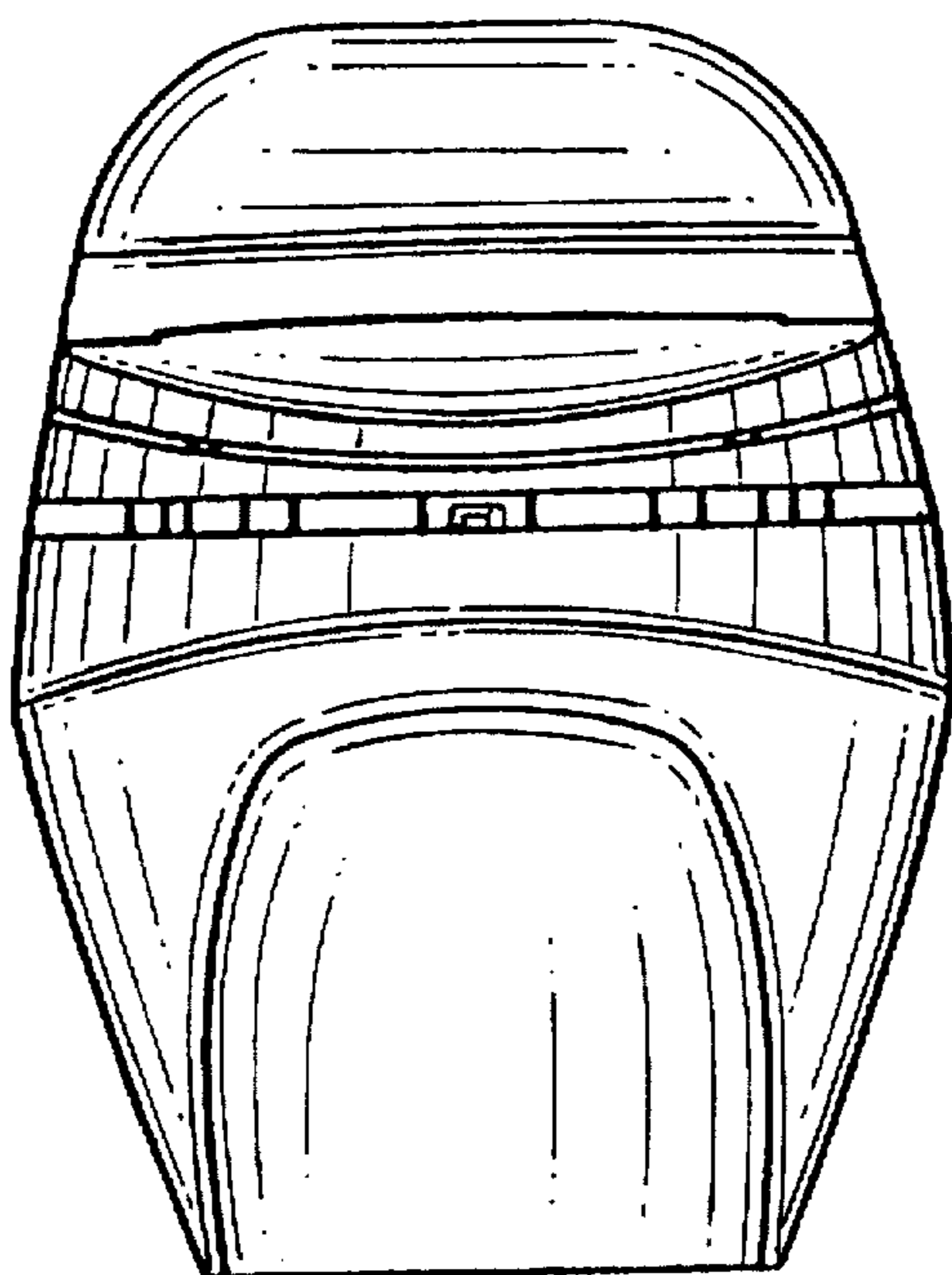

FIG. 3

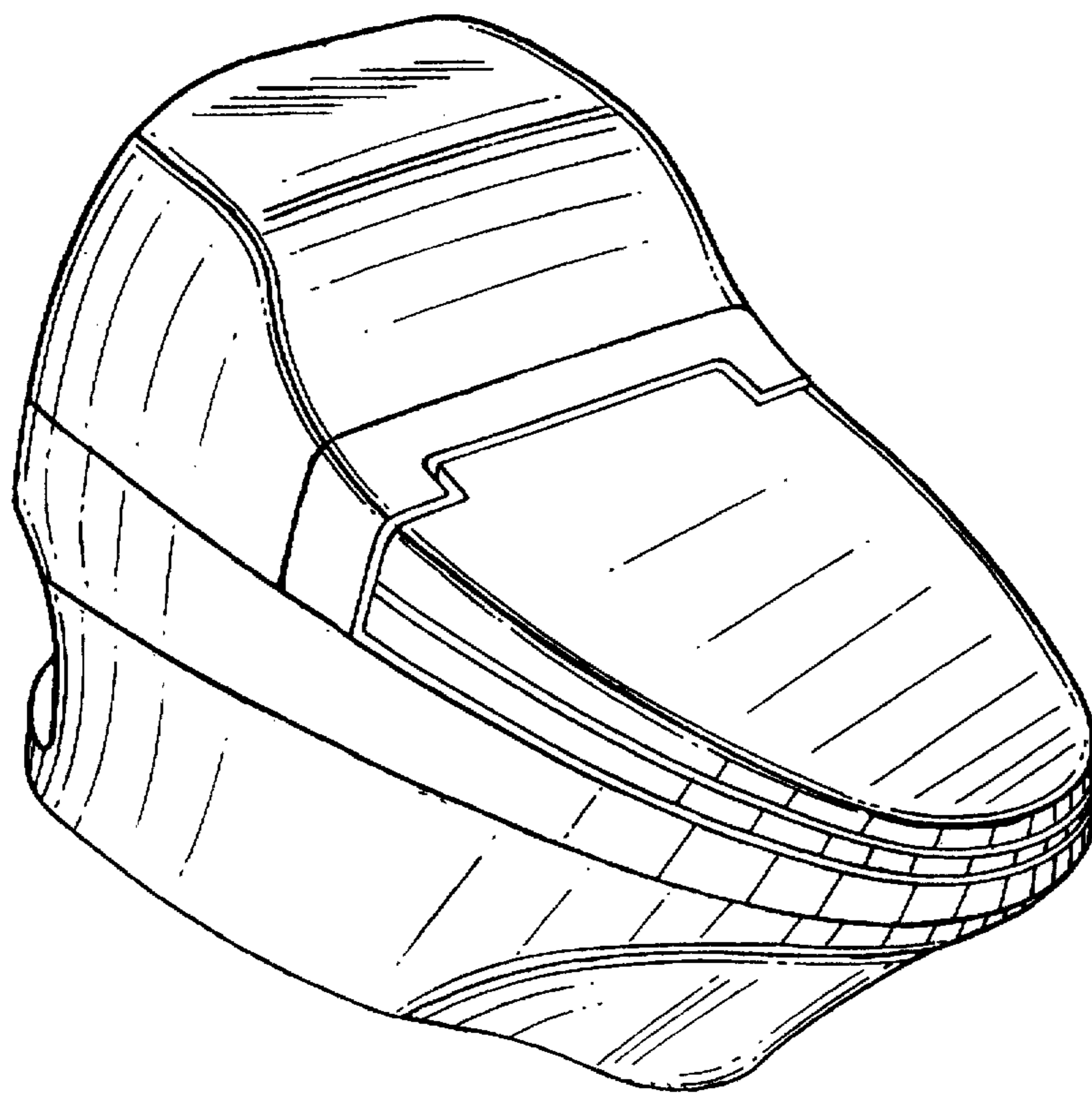

FIG. 6