



US00D383794S

**United States Patent** [19]  
**Mullen**

[11] **Patent Number:** **Des. 383,794**  
[45] **Date of Patent:** **\*\*Sep. 16, 1997**

[54] **PICTURE FRAME**

[76] **Inventor:** **Timothy J. Mullen**, 2200 Jerrold Ave.,  
Unit O, San Francisco, Calif. 94124

[\*\*] **Term:** **14 Years**

[21] **Appl. No.:** **65,729**

[22] **Filed:** **Jun. 26, 1997**

[51] **LOC (6) Cl.** ..... **06-07**

[52] **U.S. Cl.** ..... **D6/300**

[58] **Field of Search** ..... **D6/300-302, 308-314;**  
**D20/40, 10; 40/700, 711, 722, 735, 738,**  
**745, 752, 780, 790, 768, 772, 798**

[56] **References Cited**

**U.S. PATENT DOCUMENTS**

D. 358,716	5/1995	Chenevert	.....	D6/300
D. 361,896	9/1995	Bramley et al.	.	
D. 364,507	11/1995	Schwartz	.	
D. 373,906	9/1996	Wang	.....	D6/300
676,373	6/1901	Simpson	.	
1,340,369	5/1920	Boughton	.....	40/777
2,895,247	7/1959	Beck et al.	.....	40/777 X
3,372,505	3/1968	Wright	.....	40/772 X
3,694,947	10/1972	Mukai et al.	.....	40/745
4,196,536	4/1980	Heimo	.	
4,899,473	2/1990	Wiener	.	
5,619,816	4/1997	Ellison	.	

**OTHER PUBLICATIONS**

Gift & Decorative Accessories, Jul. 1984, p. 212, S-Curve picture frame.  
Gift & Decorative Accessories, Aug. 1983, p. 106, Concave glass picture frame.  
Gift & Decorative Accessories, Feb. 1985, p. 11, Picture frame with two picture apertures.  
Gift & Decorative Accessories, Dec. 1984, p. 132, Marble S-curve picture frame.  
Joan Cook, 1986, p. 31, c. New Wave frame.  
Nambé, Jan. 1997, Convex frame.

*Primary Examiner*—Janice E. Seeger

[57] **CLAIM**

The ornamental design for a picture frame, as shown and described.

**DESCRIPTION**

FIG. 1 is a perspective view of a picture frame showing my new design;  
FIG. 2 is a front view thereof;  
FIG. 3 is a rear view thereof;  
FIG. 4 is a top view thereof;  
FIG. 5 is a bottom view thereof;  
FIG. 6 is a left side view thereof; and,  
FIG. 7 is a right side view thereof.

**1 Claim, 4 Drawing Sheets**

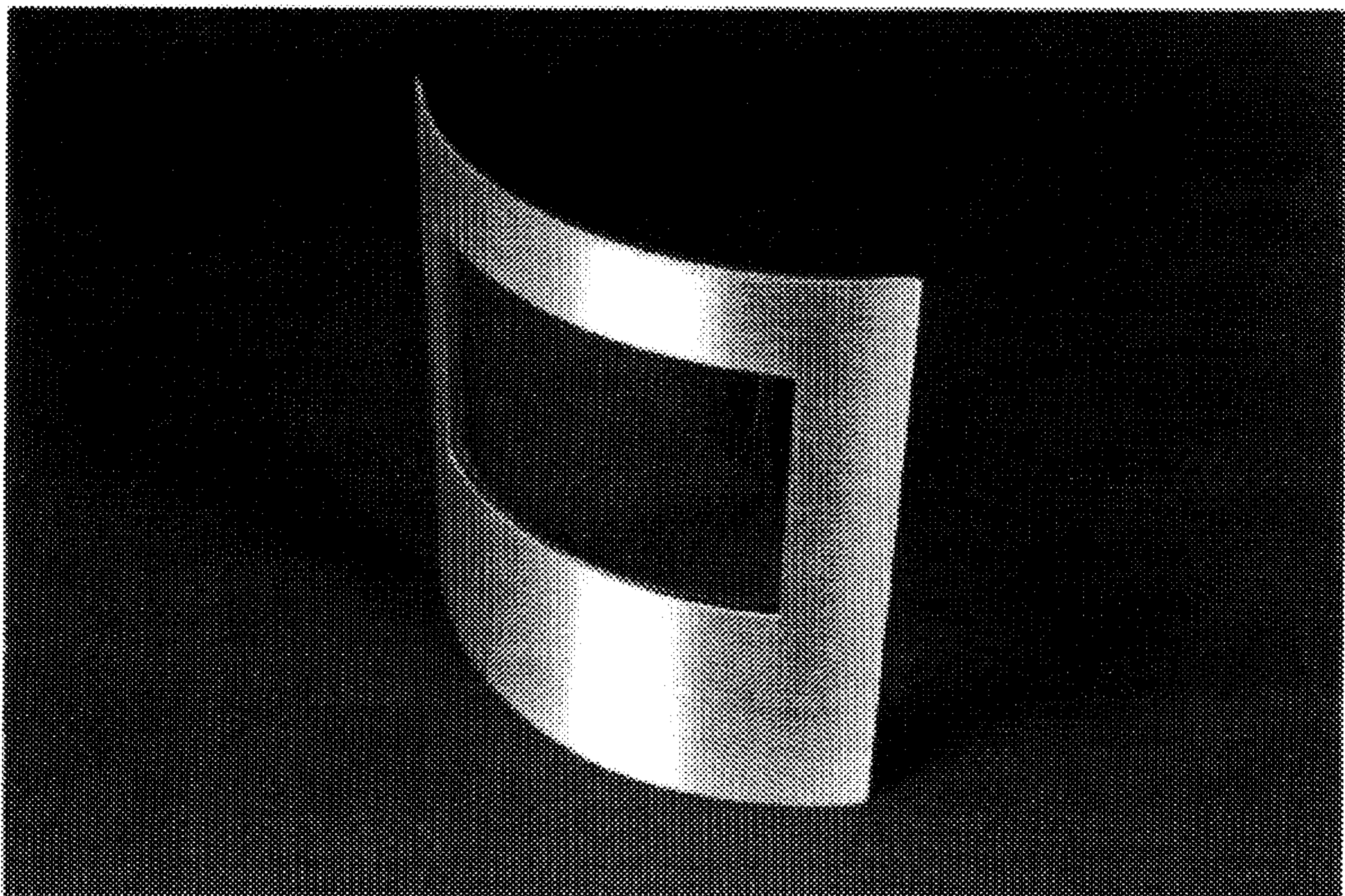

FIG. 1

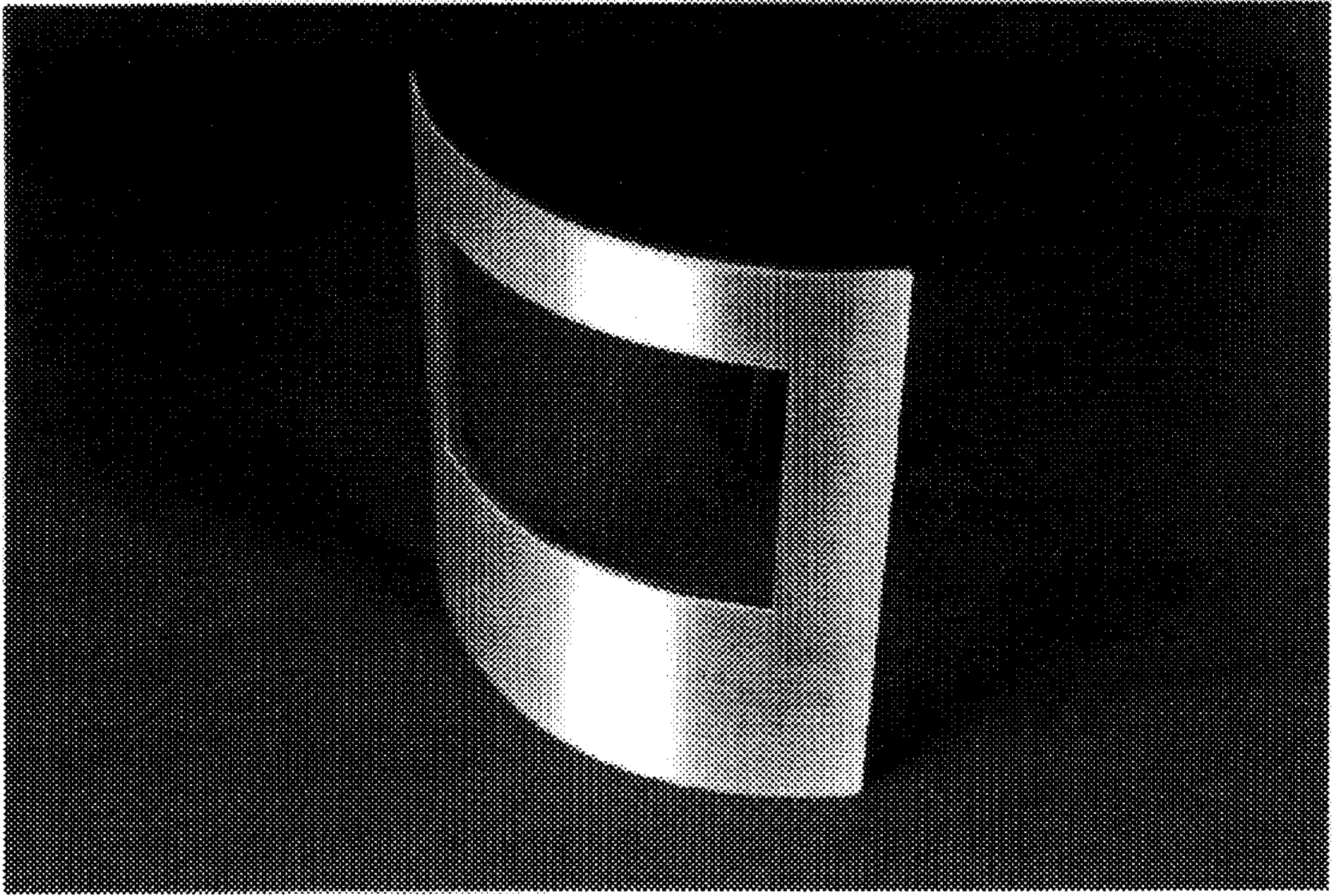

FIG. 2

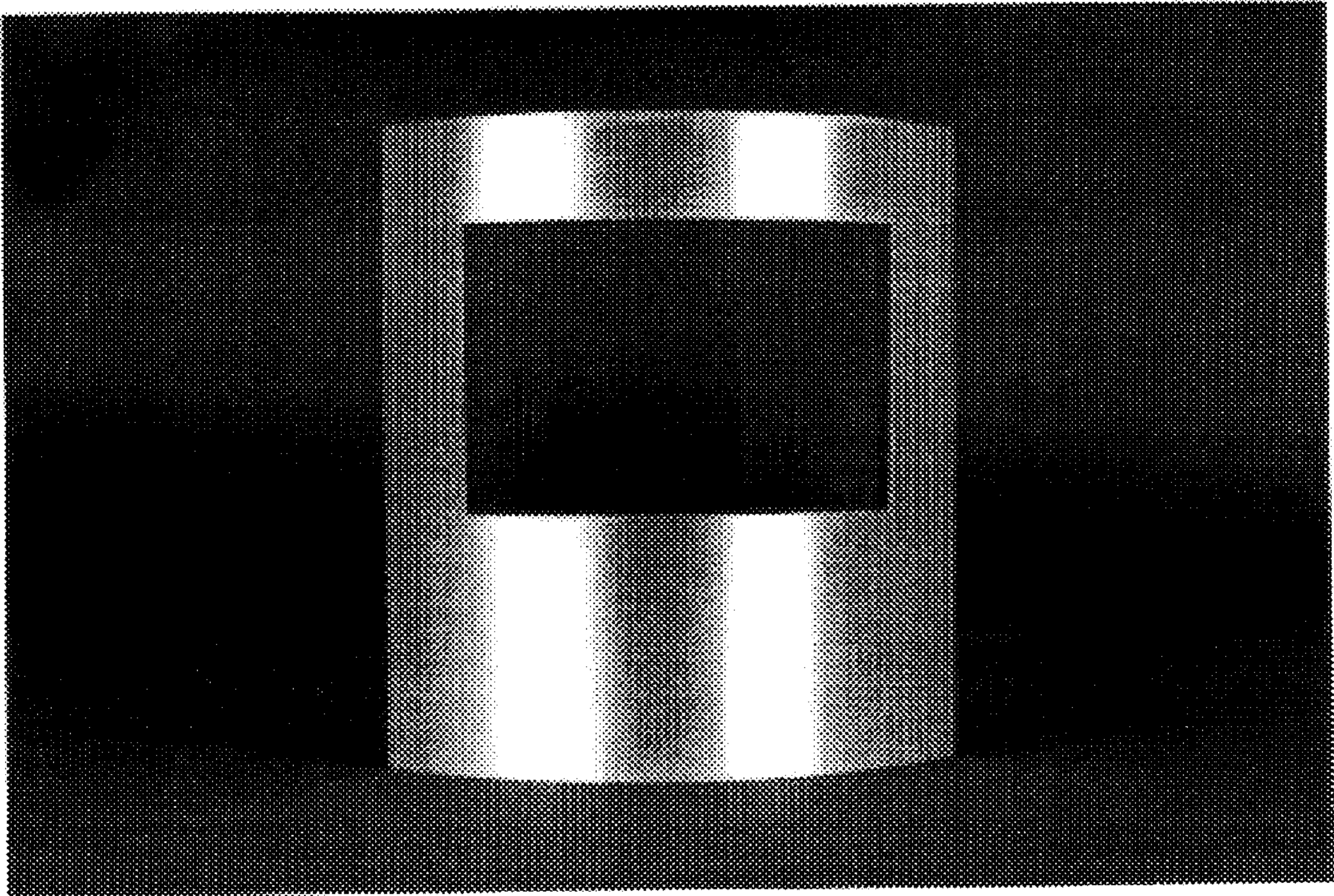

FIG. 3

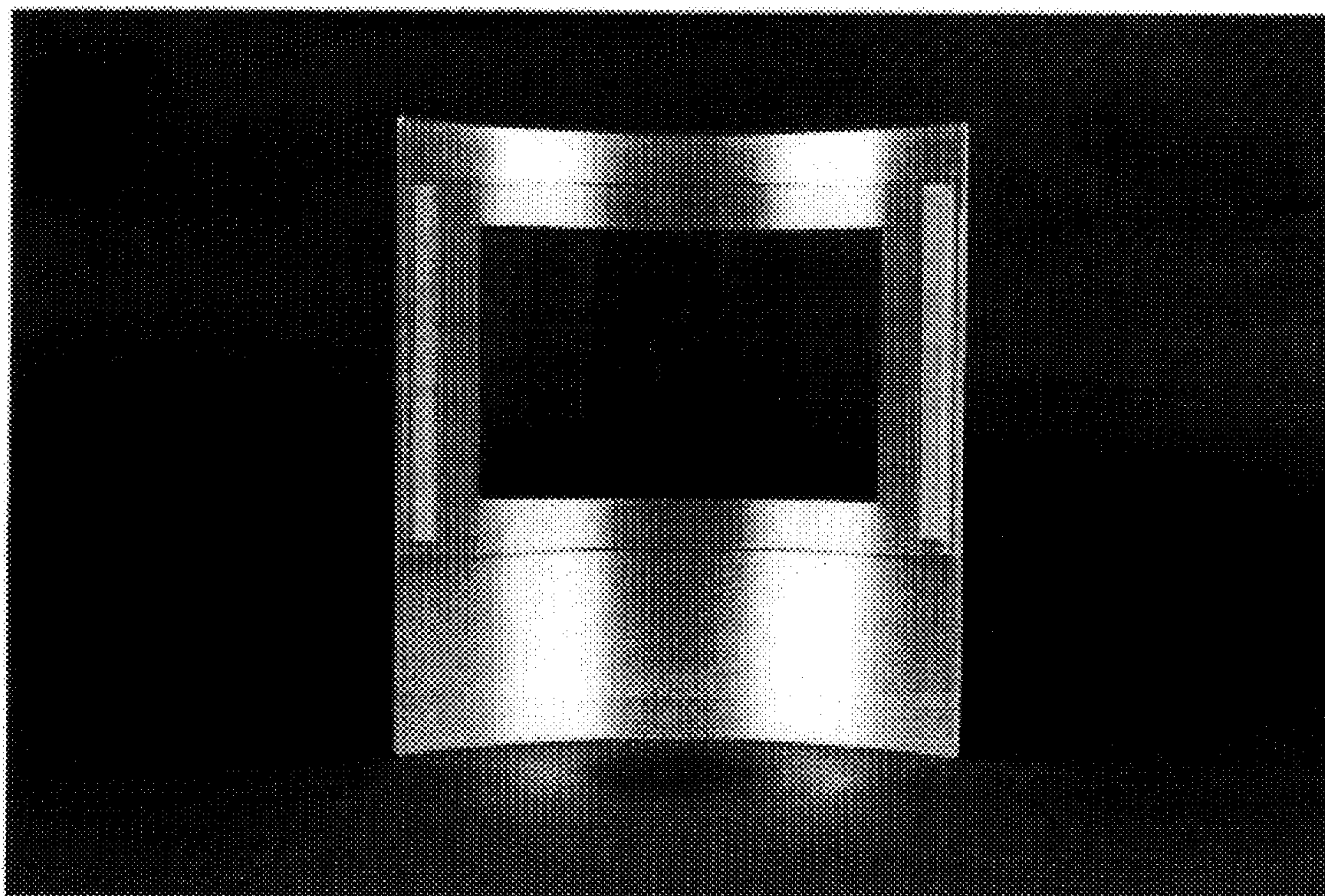

FIG. 4

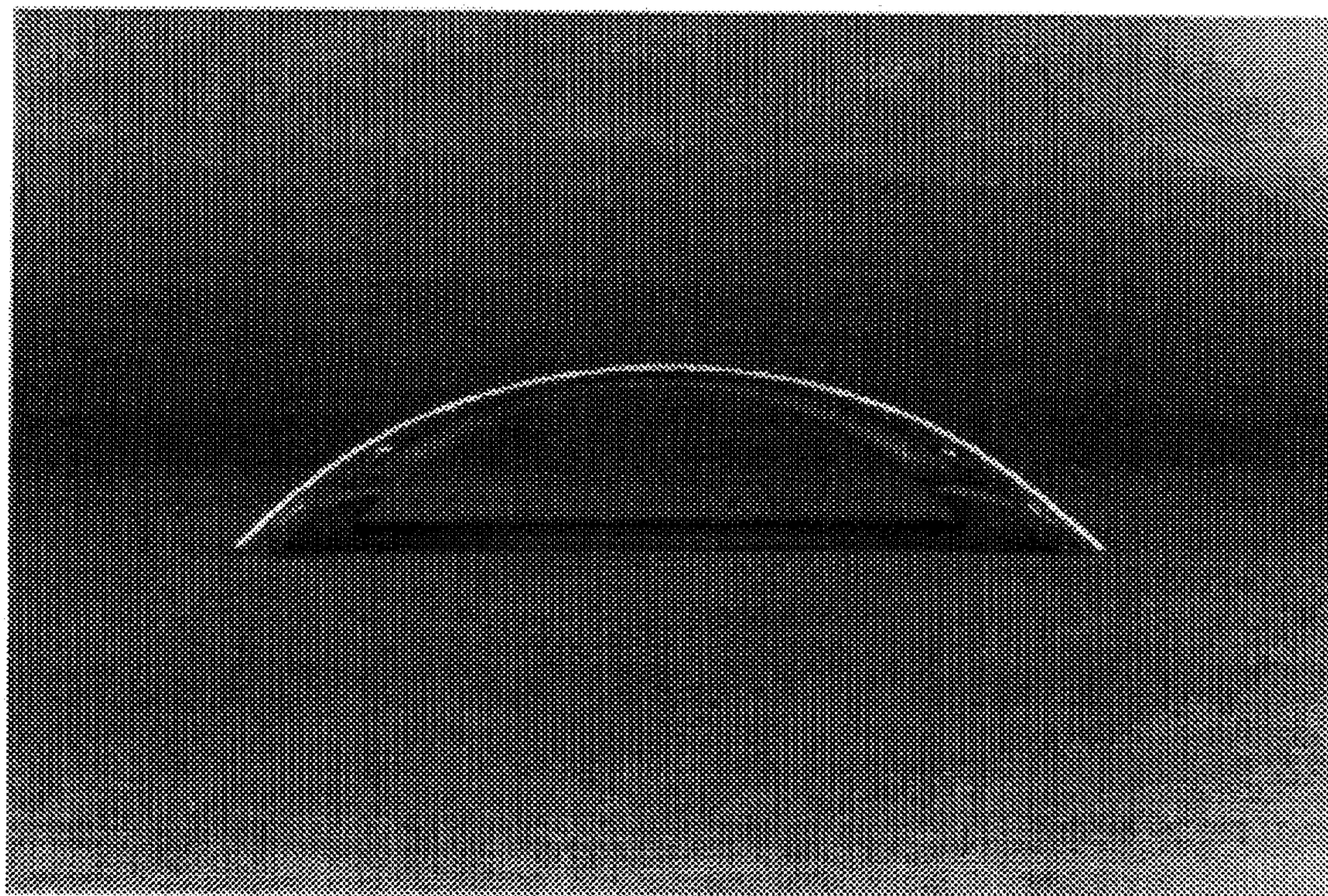

FIG. 5

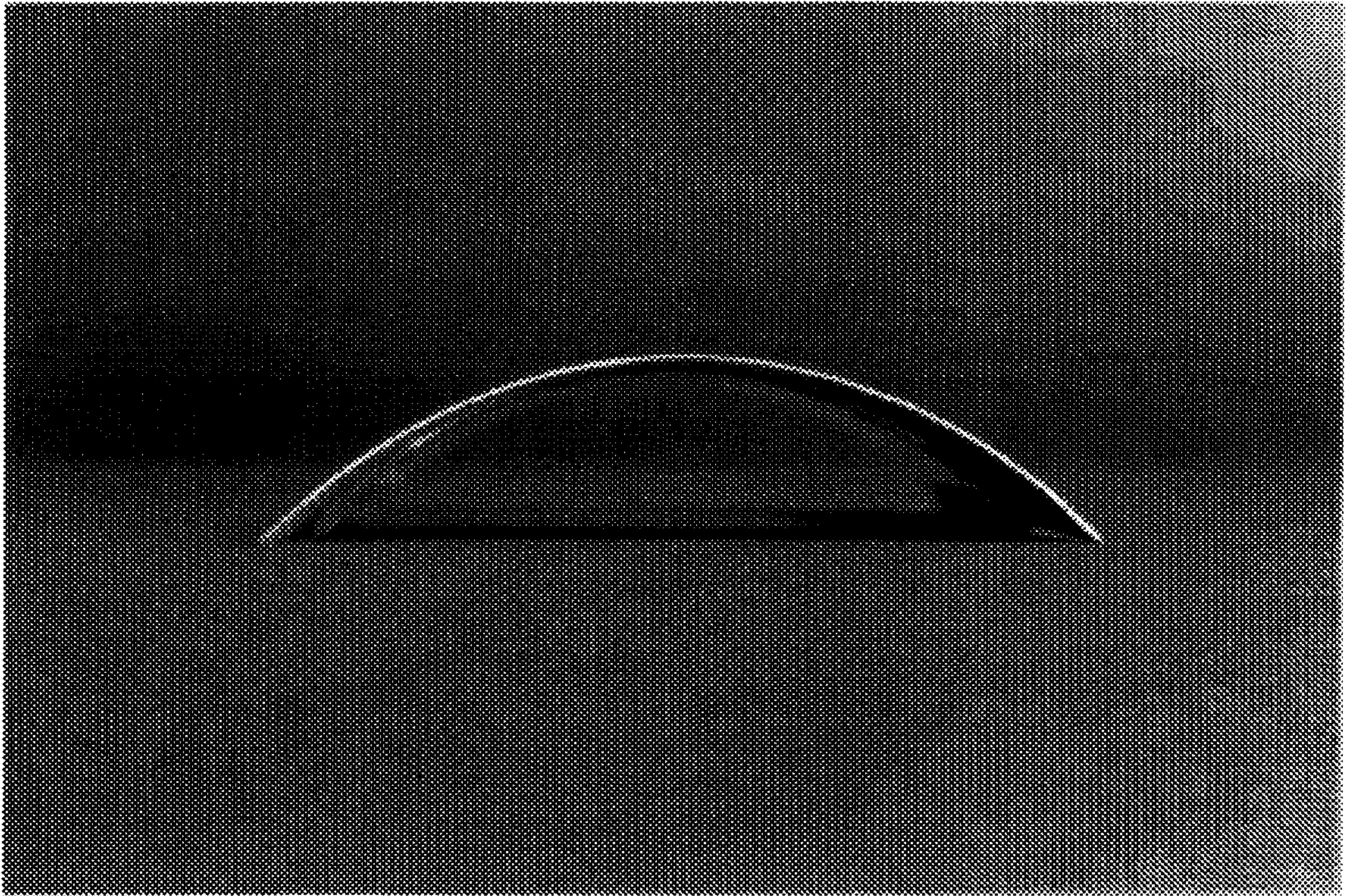

FIG. 6

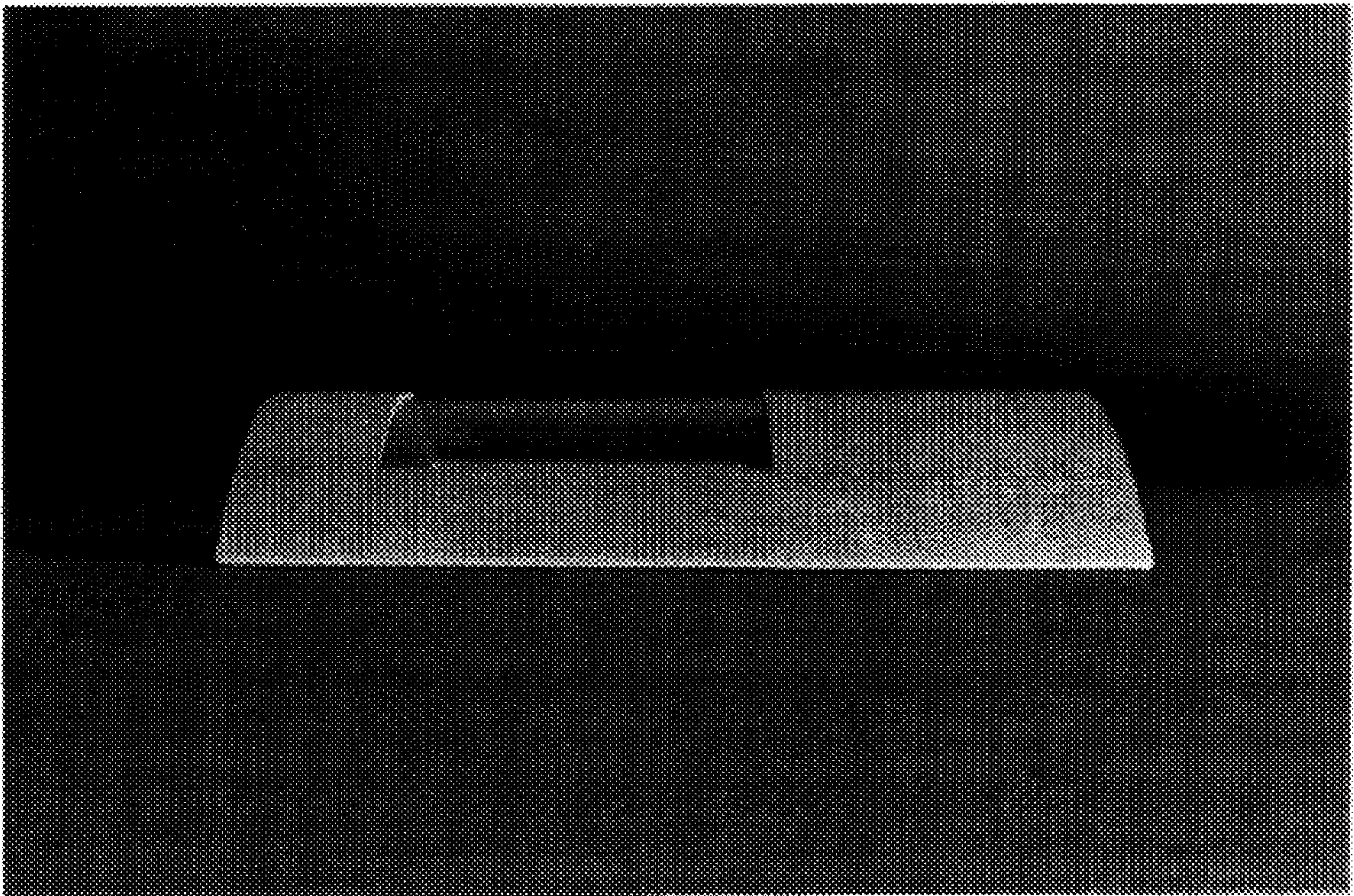

FIG. 7

