

US00D383781S

United States Patent [19]
Buckner

[11] **Patent Number:** **Des. 383,781**
[45] **Date of Patent:** ****Sep. 16, 1997**

[54] **PAGE TURNING DEVICE**
[76] **Inventor:** **Jennifer L. Buckner, 8406 W. 98th St.,
Overland Park, Kans. 66212**
[**] **Term:** **14 Years**
[21] **Appl. No.:** **57,049**
[22] **Filed:** **Jul. 15, 1996**
[51] **LOC (6) Cl.** **19-06**
[52] **U.S. Cl.** **D19/54; D19/53; D19/65;
D19/99; D21/204**
[58] **Field of Search** **D19/35, 36, 41-51,
D19/53-58, 81-85, 99, 100; D21/204, 205;
15/3.53, 424; 401/6, 7, 88**

1,846,097 2/1932 Fritz .
2,057,275 10/1936 McKenna D21/204 X
2,078,382 4/1937 Hanshaw D21/204 X
2,148,684 2/1939 Chesler .
2,330,954 10/1943 Cotera .
2,419,746 4/1947 Veria .
4,072,080 2/1978 Conlin .
4,723,859 2/1988 Kito .
5,028,053 7/1991 Leopold D21/204 X
5,373,772 12/1994 Shemoul .

FOREIGN PATENT DOCUMENTS

WO 87/02942 5/1987 WIPO .

Primary Examiner—Martie Thompson
Attorney, Agent, or Firm—Shook, Hardy & Bacon L.L.P.

[57] **CLAIM**

The ornamental design for a page turning device, as shown and described.

DESCRIPTION

FIG. 1 is a side elevation view of a page turning device according to the present invention;
FIG. 2 is a top plan view of the page turning device of FIG. 1; and,
FIG. 3 is a bottom plan view of the page turning device of FIG. 1.
The broken line showing a pencil in FIG. 1 of the drawing is for illustrative purposes only and forms no part of the claimed design.

[56] **References Cited**

U.S. PATENT DOCUMENTS

D. 132,641 6/1942 Sanders .
D. 166,254 3/1952 Gazda D19/42
D. 171,675 3/1954 Wisotsky D19/47 X
D. 188,970 10/1960 Morris D19/53 X
D. 208,047 7/1967 Brophy .
D. 229,785 1/1974 Lanoie .
D. 279,297 6/1985 Rosson .
D. 303,810 10/1989 Von Den Bente D19/46
D. 319,466 8/1991 Summers D19/46 X
D. 357,500 4/1995 Mutterperl D19/36
D. 367,674 3/1996 Kitzmiller D19/53
494,510 3/1893 Murphy .
886,096 4/1908 Varder .
1,190,462 7/1916 Rickard .

1 Claim, 1 Drawing Sheet

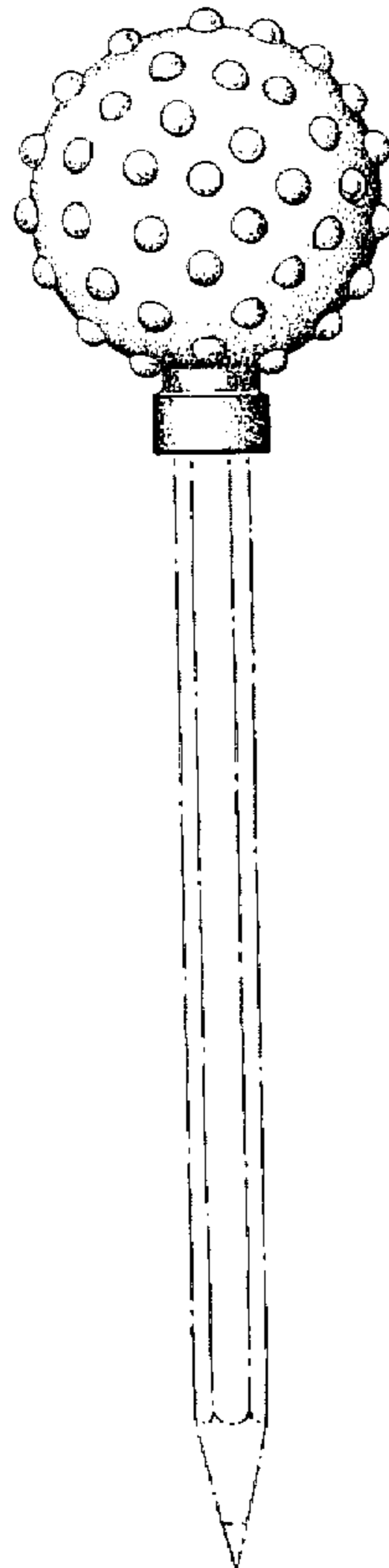

Fig. 1.

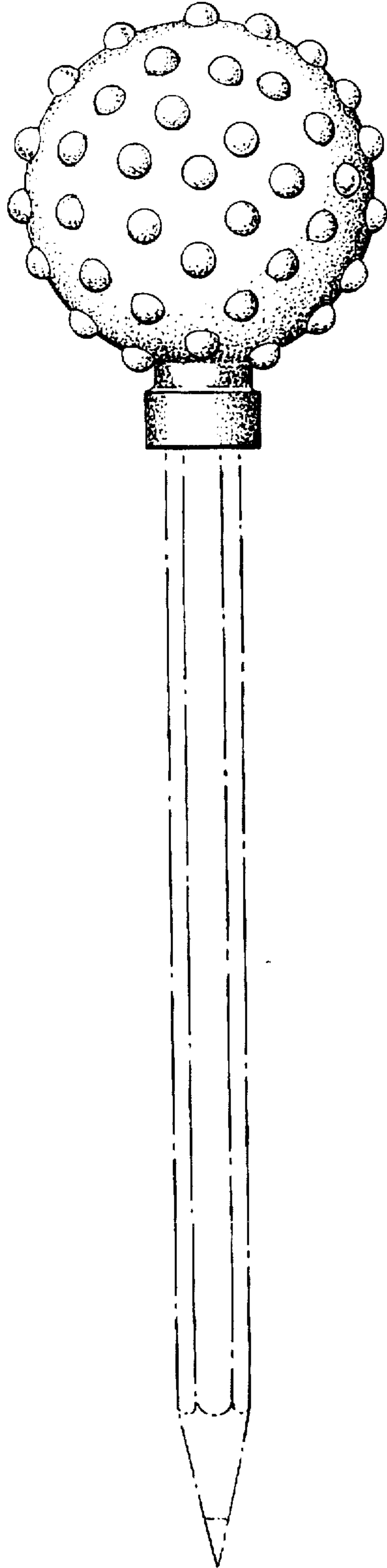

Fig. 2.

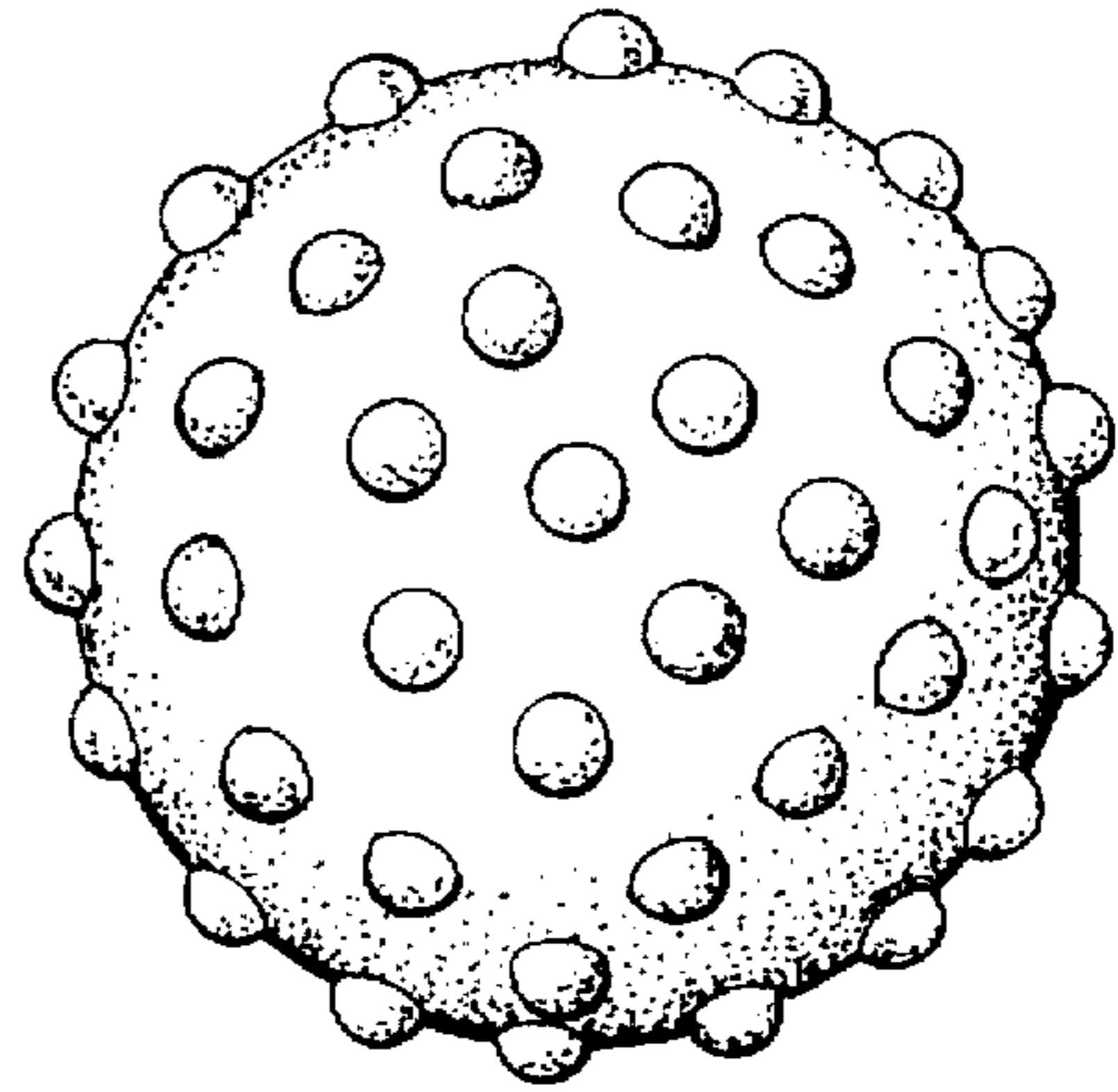

Fig. 3.

