



US00D383718S

# United States Patent [19]

Graas et al.

[11] Patent Number: **Des. 383,718**

[45] Date of Patent: **\*\*Sep. 16, 1997**

[54] **TIRE TREAD**

[75] Inventors: **Maurice Graas, Reichlange; Marc Joseph Eicher, Schrondweiler**, both of Luxembourg; **Jan Hendrik Van Tuyl**, Keppeshausen, Germany

[73] Assignee: **The Goodyear Tire & Rubber Company**, Akron, Ohio

[\*\*] Term: **14 Years**

[21] Appl. No.: **57,664**

[22] Filed: **Jul. 29, 1996**

[51] LOC (6) Cl. .... **12-15**

[52] U.S. Cl. .... **D12/147**

[58] Field of Search ..... D12/136, 138, D12/141, 146-151; 152/209 A, 209 D, 209 R

[56] **References Cited**

**U.S. PATENT DOCUMENTS**

- D. 253,643 12/1979 Makino et al. .... D12/142
- D. 313,210 12/1990 Tsutsumi et al. .... D12/146
- D. 316,067 4/1991 Hammond et al. .... D12/146
- D. 333,454 2/1993 Kawabata et al. .... D12/147
- D. 333,644 3/1993 Kawabata et al. .... D12/147
- D. 342,047 12/1993 Takahashi ..... D12/146

- D. 362,220 9/1995 Van Emburg ..... D12/147
- D. 362,221 9/1995 Van Emburg ..... D12/147

**FOREIGN PATENT DOCUMENTS**

- 61-291204 12/1986 Japan ..... 152/209 R
- 1-28009 1/1989 Japan ..... 152/209 R
- 1-36506 2/1989 Japan ..... 152/209 R
- 4-146803 5/1992 Japan ..... 152/209 R

*Primary Examiner*—James Gandy  
*Assistant Examiner*—Robert M. Spear  
*Attorney, Agent, or Firm*—T. P. Lewandowski

[57] **CLAIM**

The ornamental design for a tire tread, as shown and described.

**DESCRIPTION**

FIG. 1 is a perspective view of a tire tread, it being understood that the tread pattern is repeated uniformly throughout the circumference of the tread;  
FIG. 2 is a front elevational view thereof;  
FIG. 3 is a side elevational view thereof, the opposite side elevational view being a mirror image thereof; and,  
FIG. 4 is an enlarged fragmentary front view thereof.  
In the drawings, the broken lines defining the inner bead of the sidewall and the peripheral boundary between the tire tread and the sidewall are for illustrative purposes only and form no part of the claimed design.

**1 Claim, 4 Drawing Sheets**

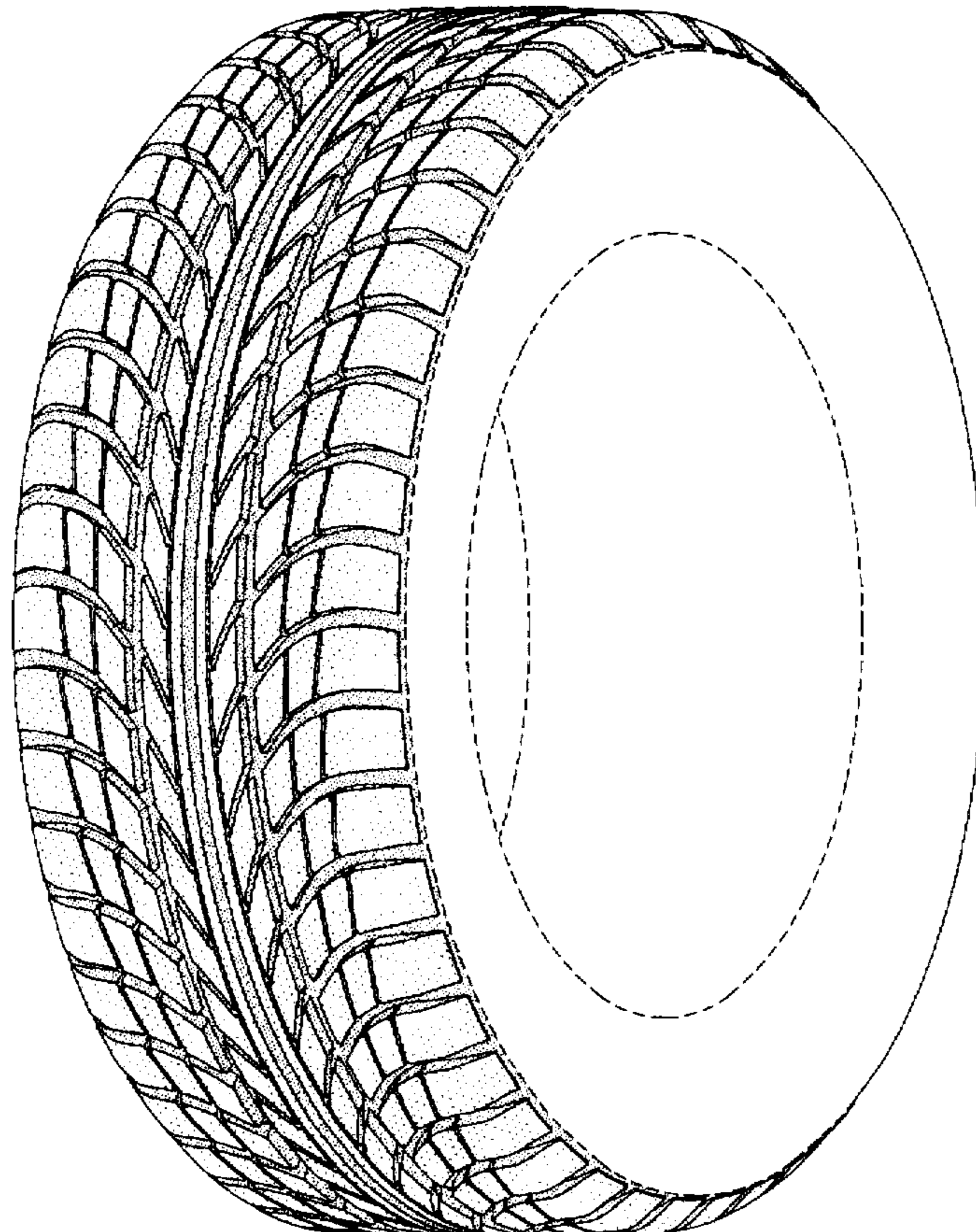



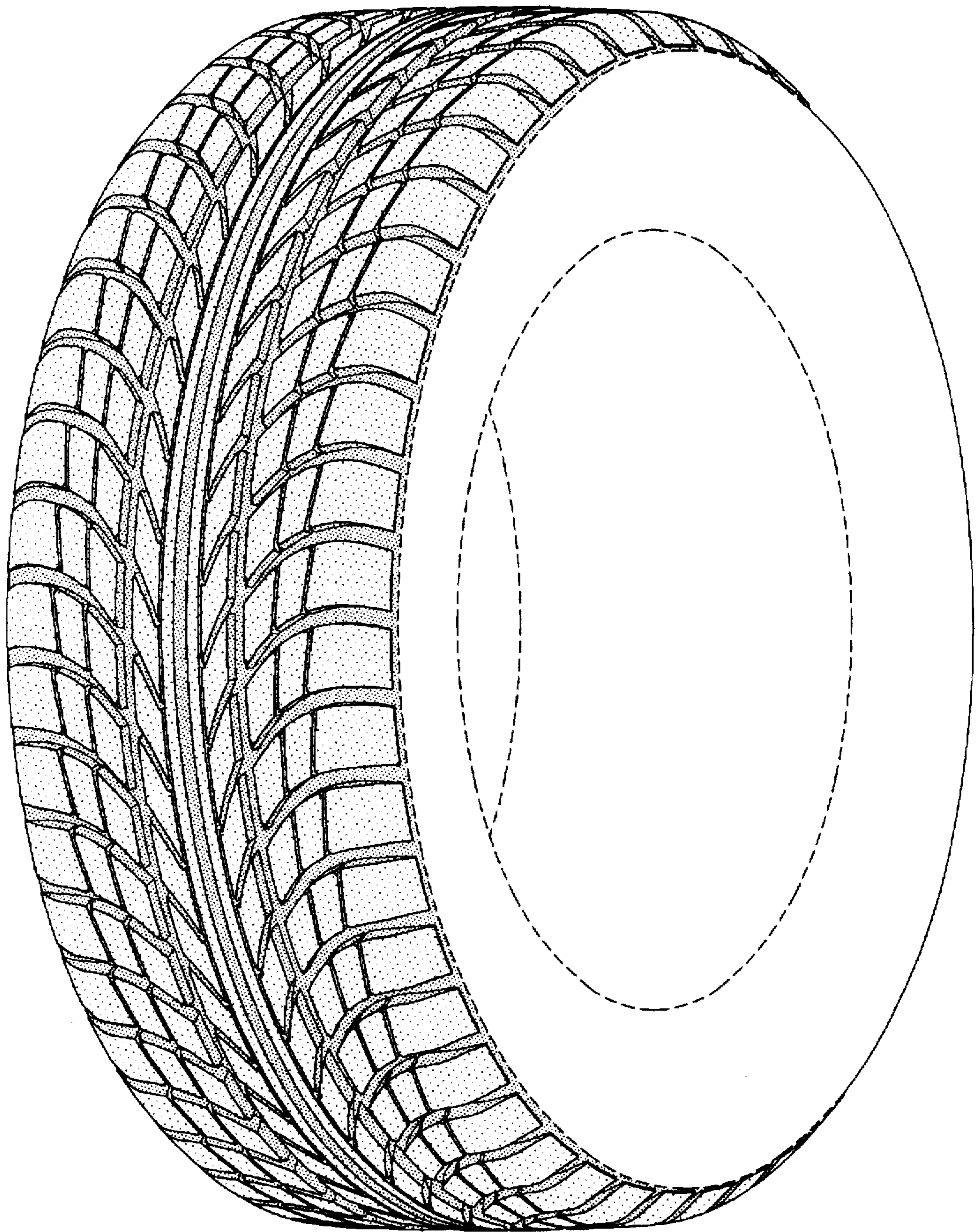

FIG-1



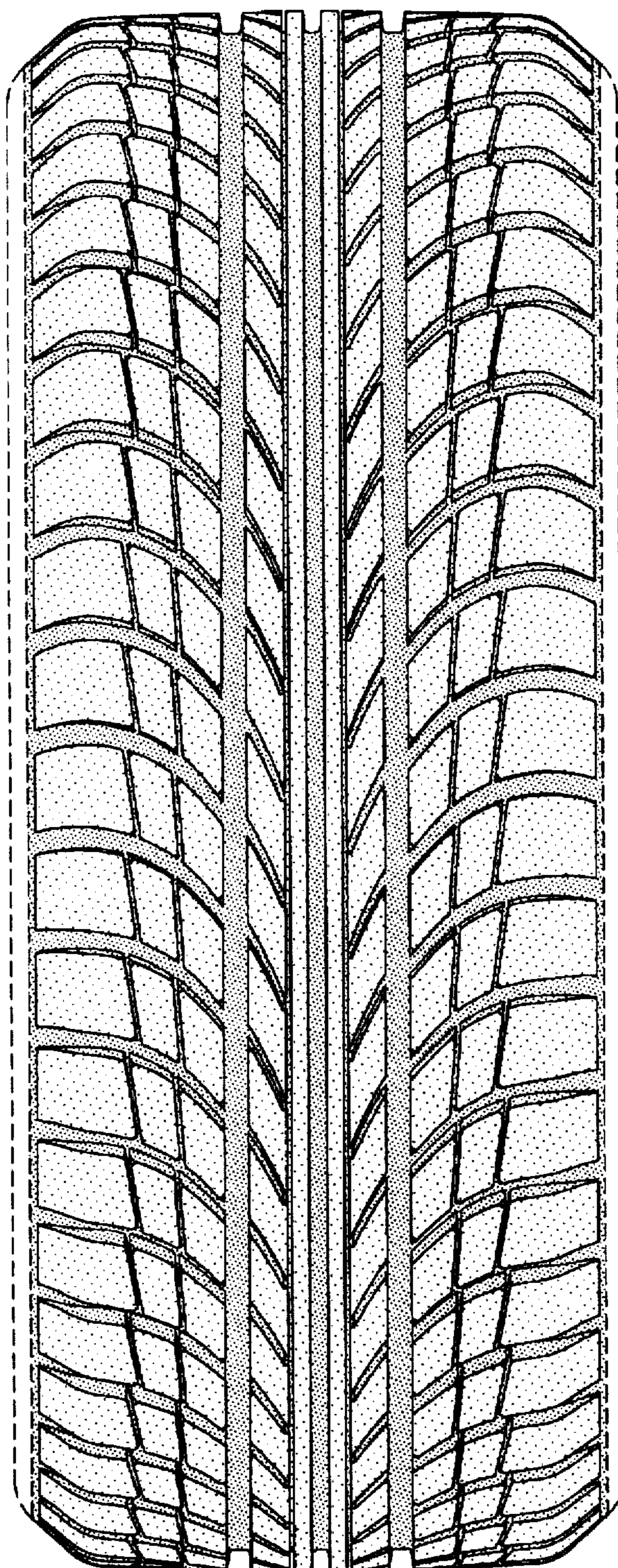

FIG-2

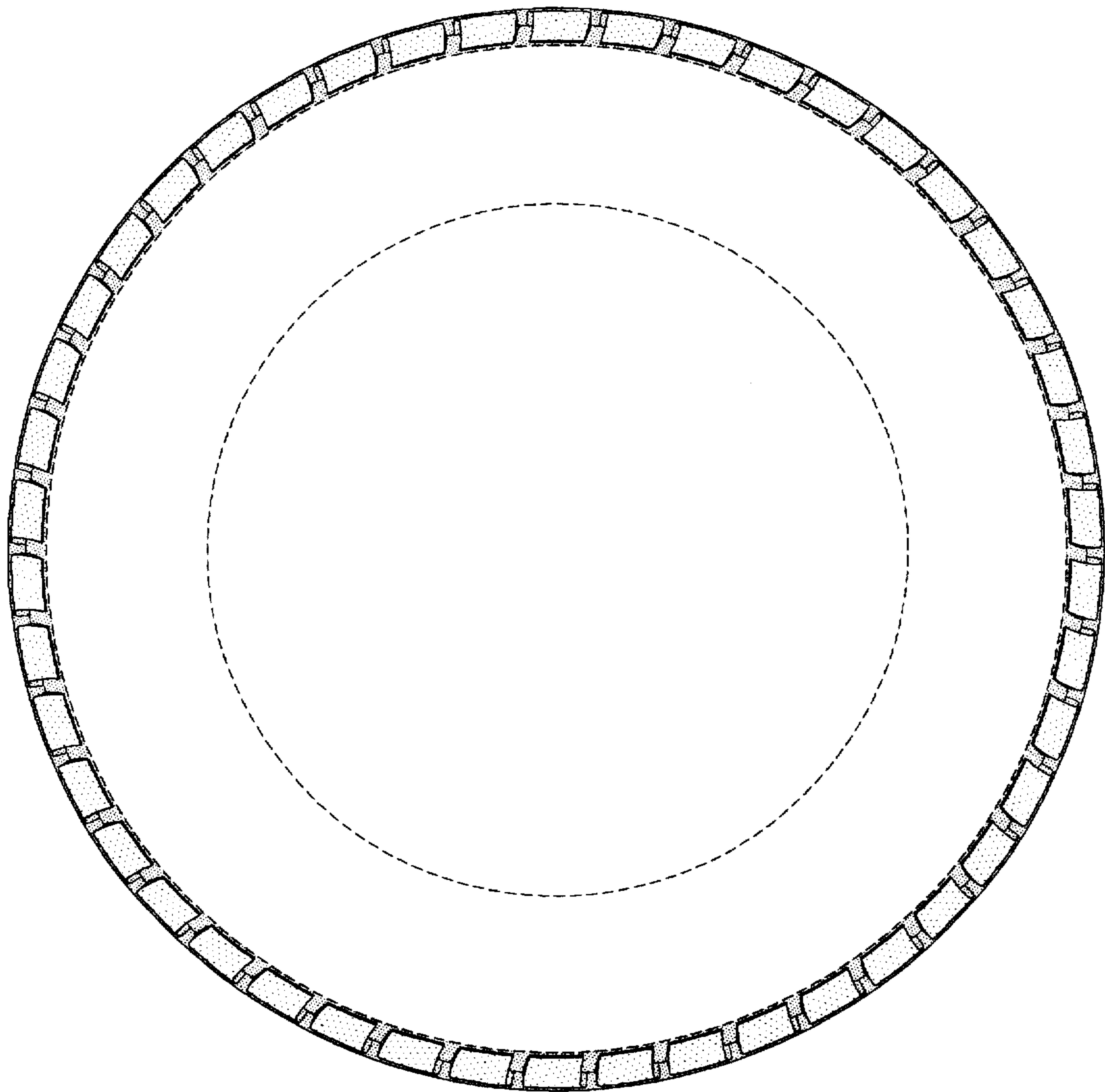

FIG-3



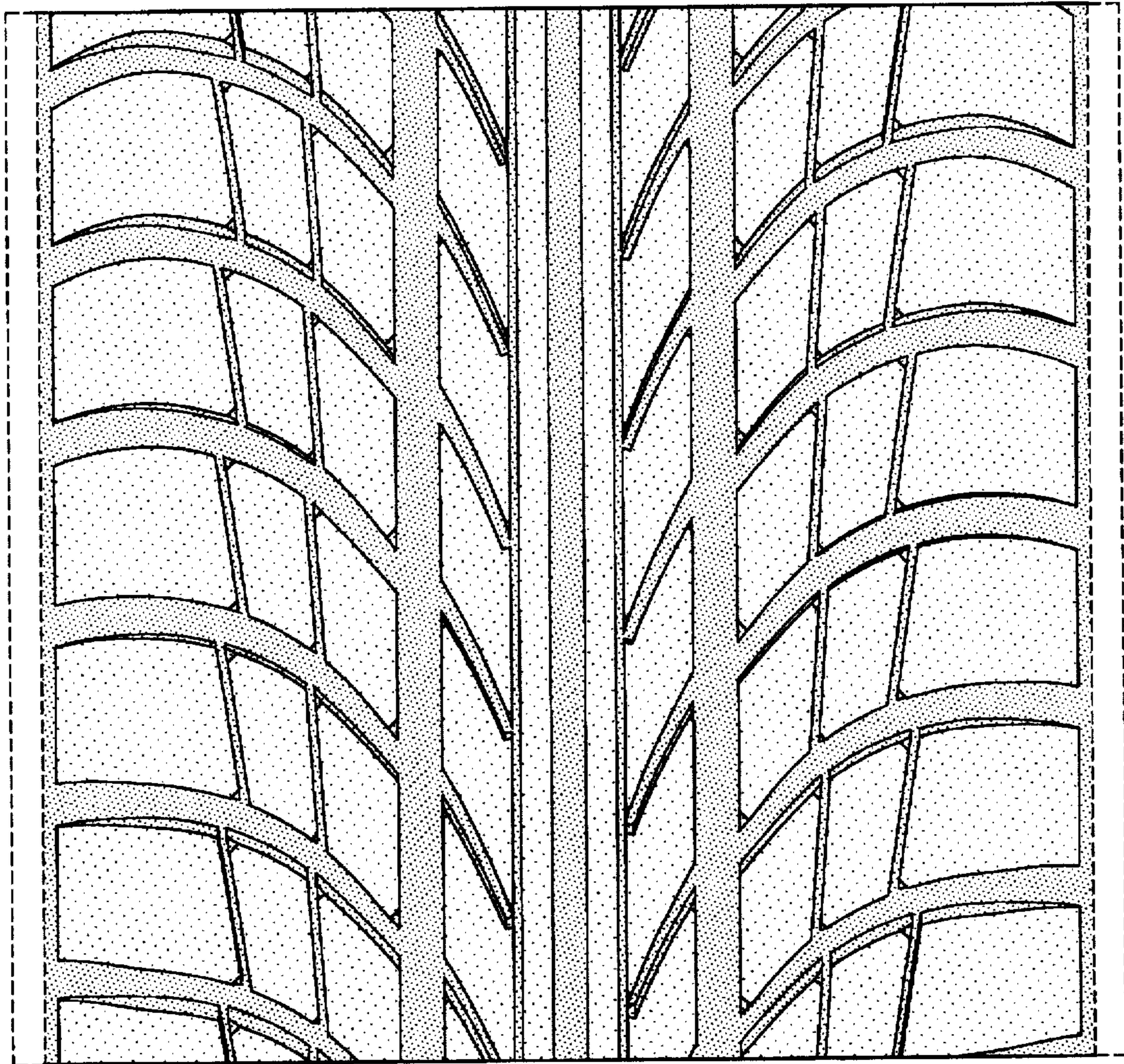

FIG-4