



US00D383717S

United States Patent [19]

[11] Patent Number: Des. 383,717

Freund et al.

[45] Date of Patent: **Sep. 16, 1997

[54] TREAD FOR A TIRE

FOREIGN PATENT DOCUMENTS

[75] Inventors: **Anthony Lee Freund**, Akron; **Randall Raymond Brayer**, North Canton; **Charles Kenneth Schmalix**, Canal Fulton, all of Ohio

3815829A 12/1988 Germany 152/209 A

OTHER PUBLICATIONS

[73] Assignee: **The Goodyear Tire & Rubber Company**, Akron, Ohio

Eagle Aquatred USA, no date given.
Eagle Aquatred Europe, no date given.
Excelead Yokohama, no date given.

[**] Term: **14 Years**

Primary Examiner—James Gandy
Assistant Examiner—Robert M. Spear
Attorney, Agent, or Firm—David L. King

[21] Appl. No.: **57,382**

[57] CLAIM

[22] Filed: **Jul. 24, 1996**

The ornamental design for a tread for a tire, as shown and described.

[51] LOC (6) Cl. **12-15**

DESCRIPTION

[52] U.S. Cl. **D12/147**

FIG. 1 is a perspective view of a tread for a tire showing our new design;

[58] Field of Search D12/136, 138,

FIG. 2 is a front elevational view thereof;

D12/141, 146-151; 152/209 A, 209 D, 209 R

FIG. 3 is a side elevational view thereof;

FIG. 4 is an enlarged fragmentary view of a portion of the tread as illustrated in FIGS. 1, 2 and 3.

[56] References Cited

The tread pattern is understood to be repeated uniformly throughout the circumference of the tread and the sides opposite to those shown in the drawing are mirror images thereof.

U.S. PATENT DOCUMENTS

D. 102,275 12/1936 Huebener D12/146
D. 310,985 10/1990 Covert et al. D12/147

1 Claim, 4 Drawing Sheets

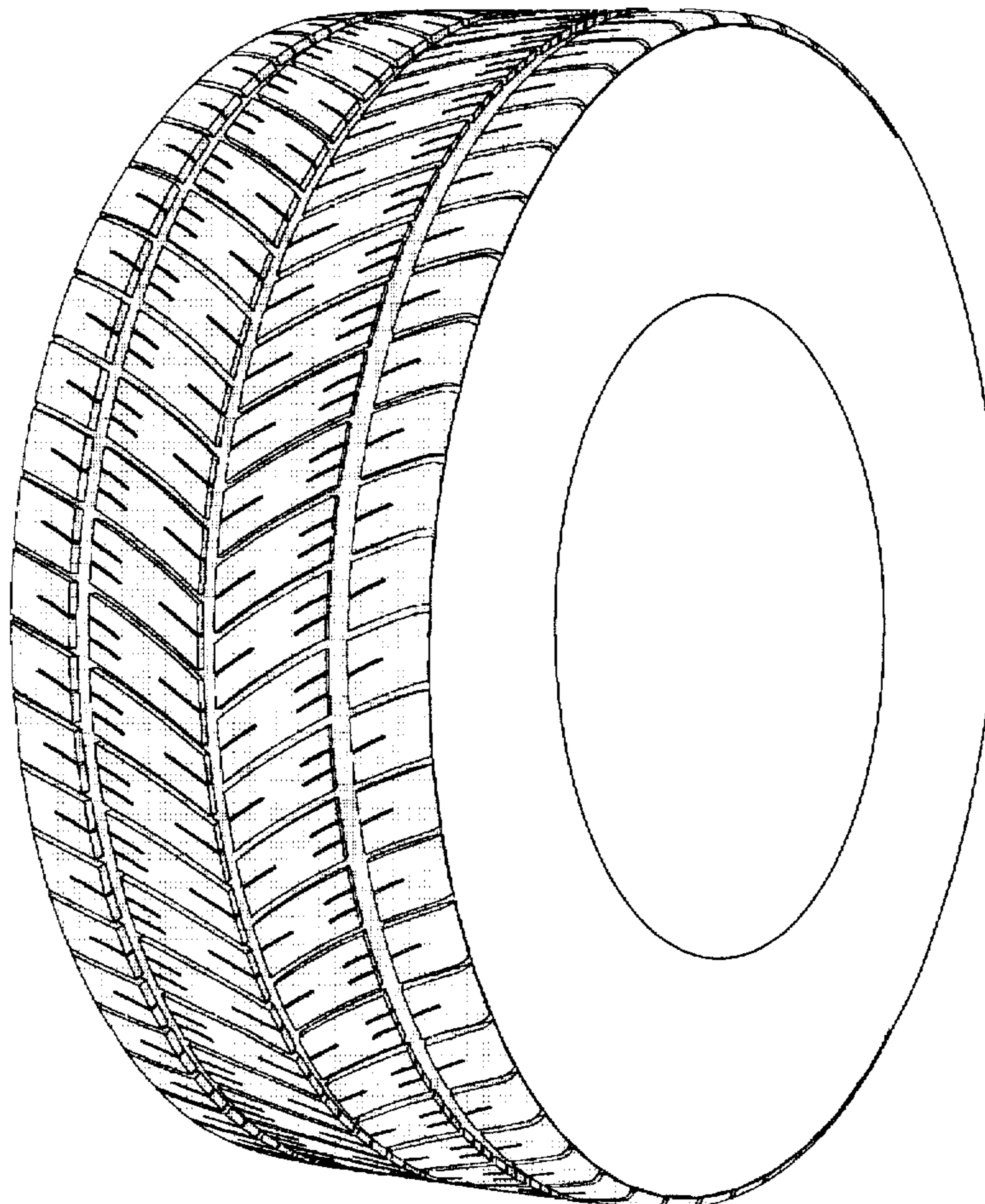

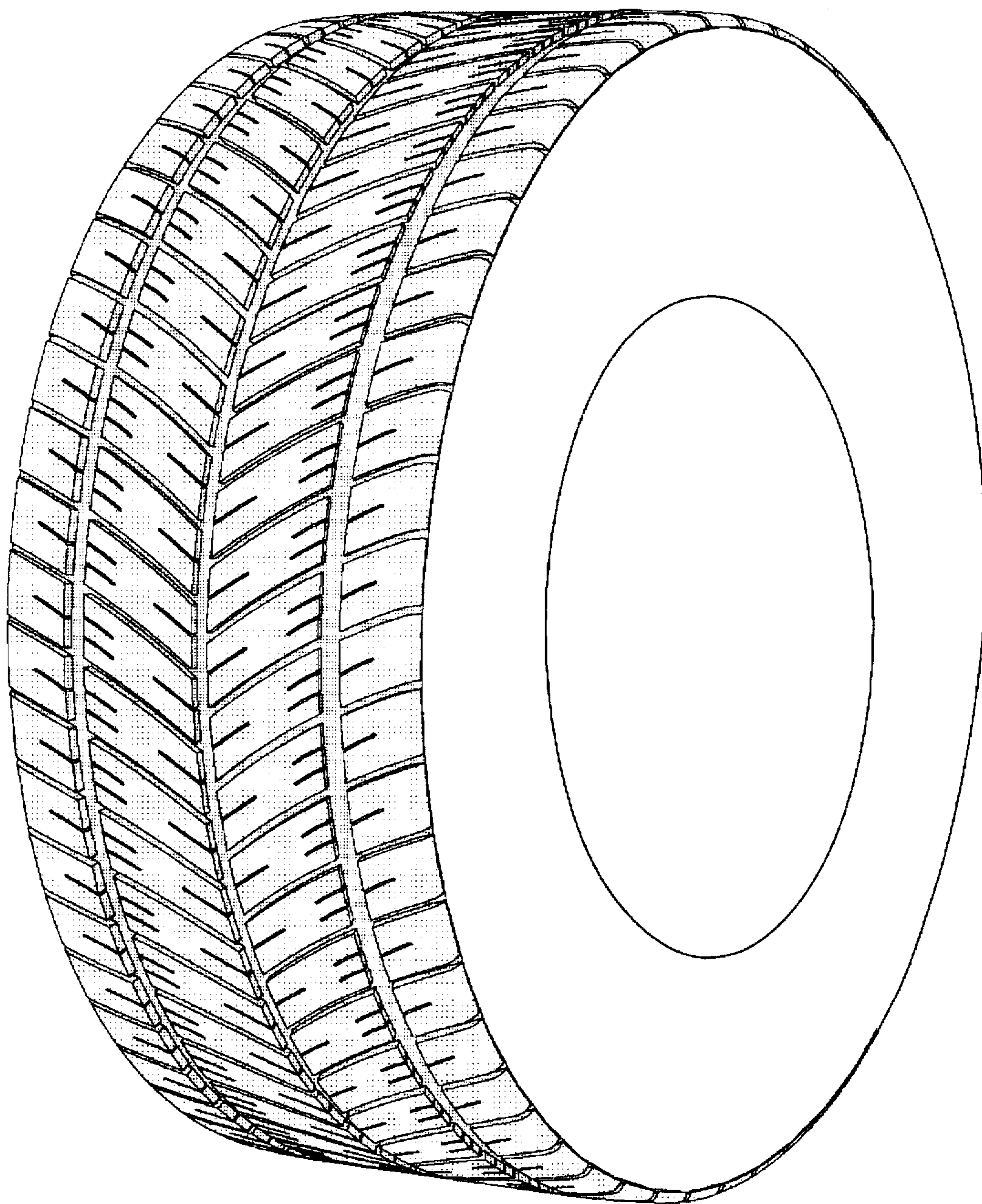

FIG-1

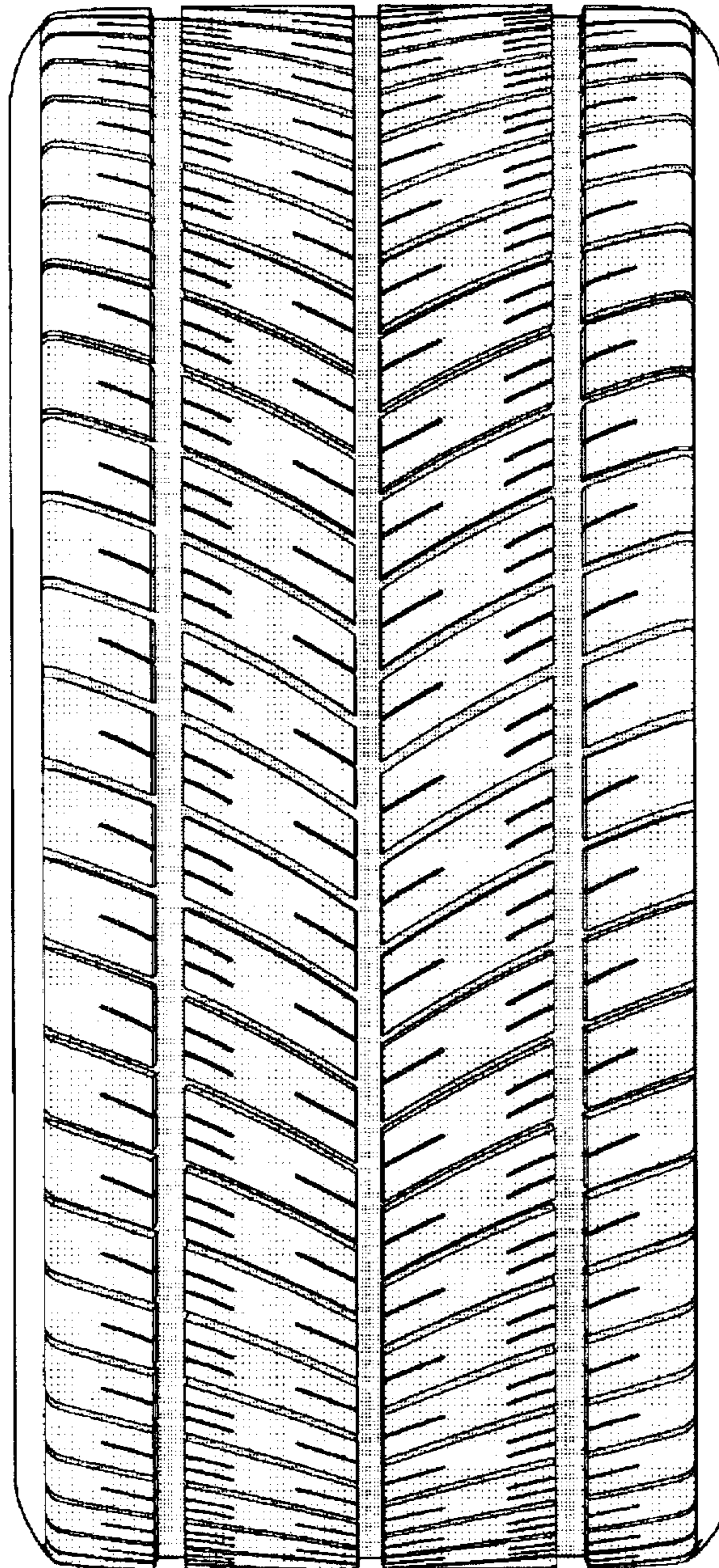

FIG-2

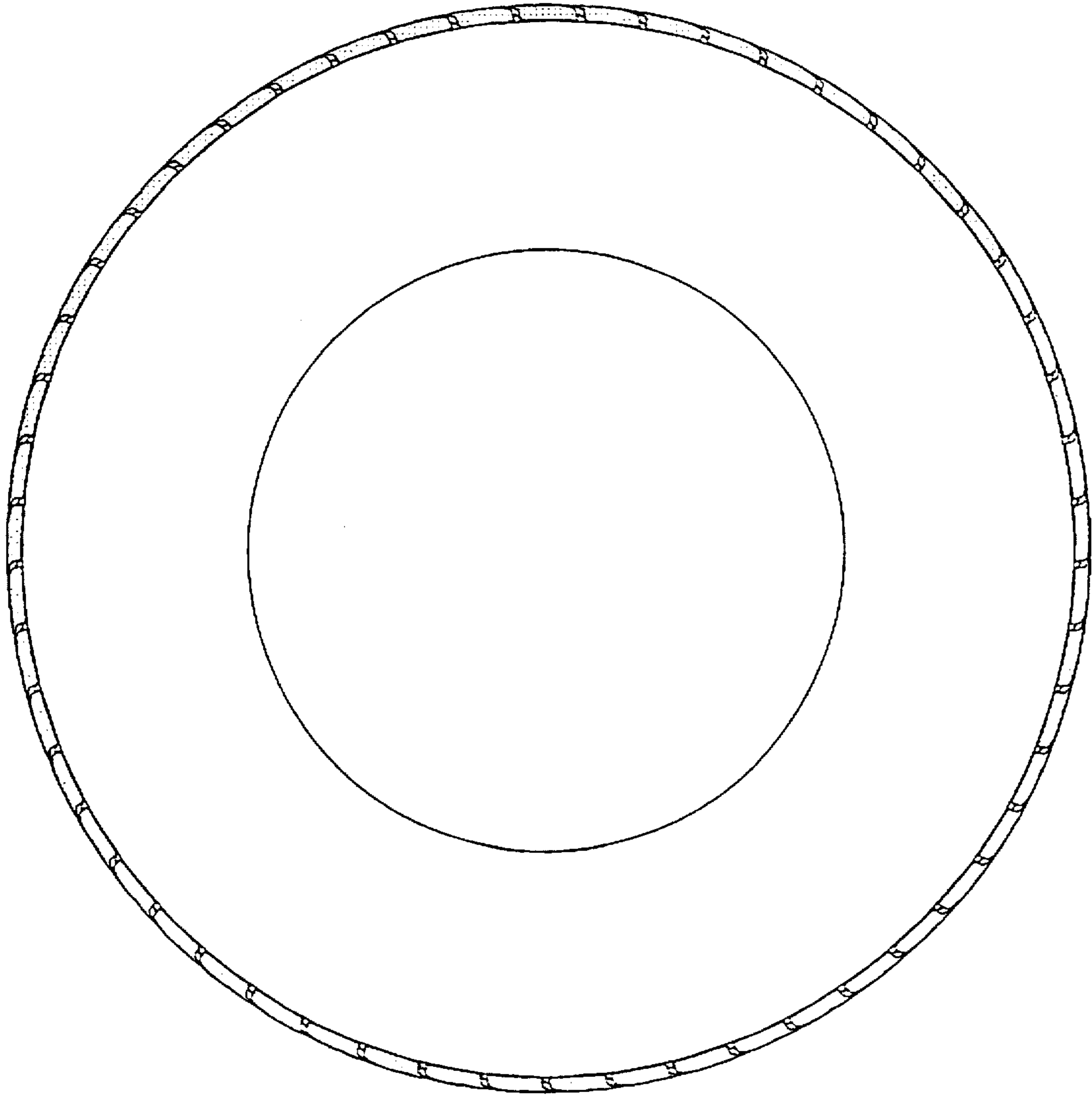

FIG-3

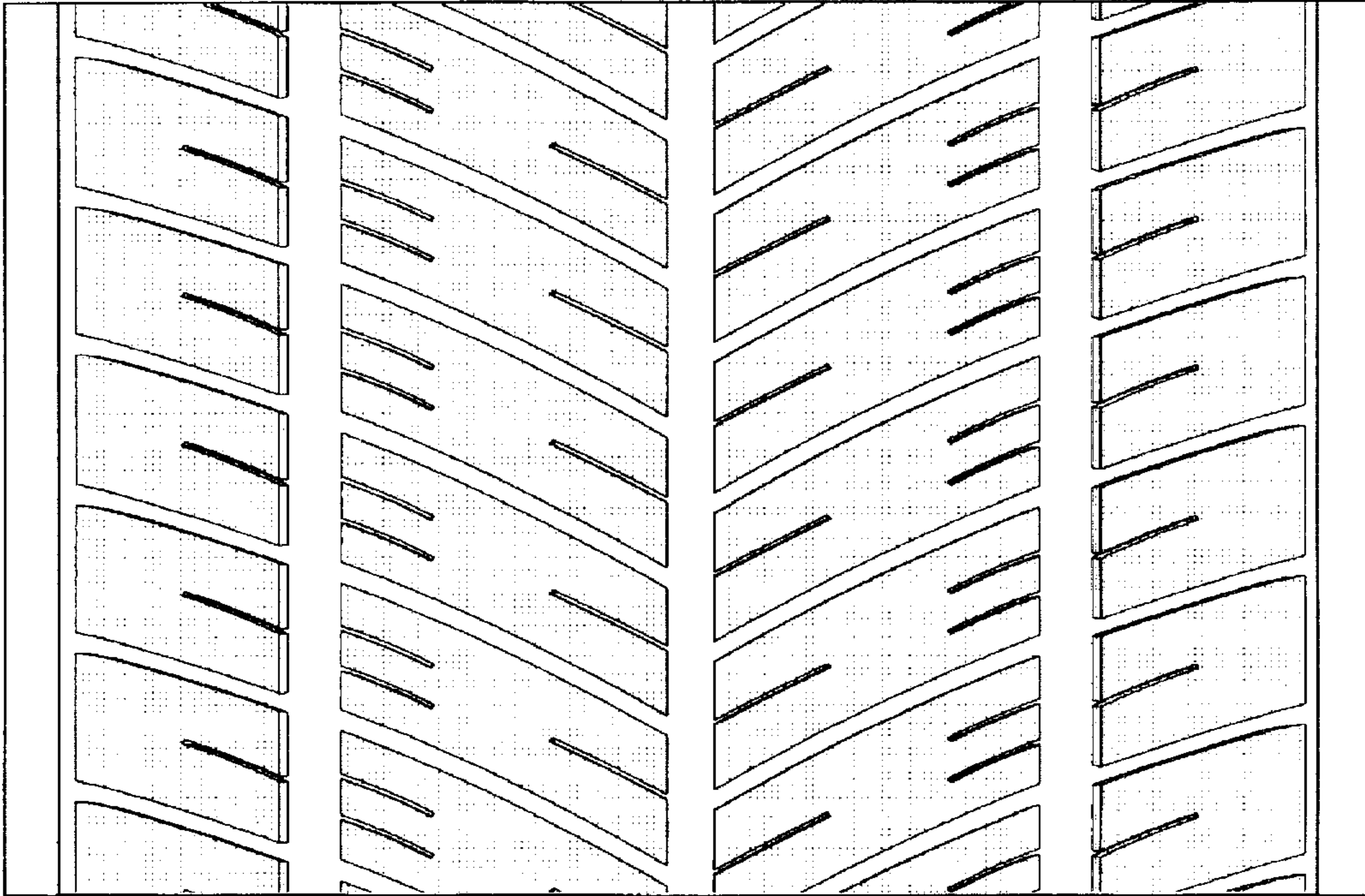

FIG-4