

US00D383716S

# United States Patent [19]

[11] Patent Number: **Des. 383,716**

Brown et al.

[45] Date of Patent: **\*\*Sep. 16, 1997**

## [54] TIRE TREAD

[75] Inventors: **Stephanie Carol Brown, Akron;**  
**Efimia Ellen Rohweder, Uniontown;**  
**Michael Alois Kolowski, Mogadore;**  
**Frederick William Miller, Akron, all**  
of Ohio

[73] Assignee: **The Goodyear Tire & Rubber**  
**Company, Akron, Ohio**

[\*\*] Term: **14 Years**

[21] Appl. No.: **53,499**

[22] Filed: **Apr. 11, 1996**

[51] LOC (6) Cl. .... **12-15**

[52] U.S. Cl. .... **D12/147**

[58] Field of Search ..... **D12/136, 138,**  
**D12/140-143, 145-151; 152/209 R, 209 D**

## [56] References Cited

### U.S. PATENT DOCUMENTS

D. 277,950	3/1985	Nagayasu	.....	D12/147
D. 278,221	4/1985	Kojima et al.	.....	D12/147
D. 283,609	4/1986	Kawahata et al.	.....	D12/147
D. 287,706	1/1987	Takeuchi	.....	D12/146
D. 287,838	1/1987	Takehara	.....	D12/147
D. 288,190	2/1987	Hayakawa	.....	D12/147
D. 288,192	2/1987	Nakatani	.....	D12/147
D. 294,926	3/1988	Nishio et al.	.....	D12/147
D. 297,723	9/1988	Corner	.....	D12/147
D. 301,024	5/1989	Himuro et al.	.....	D12/147
D. 305,524	1/1990	Idei	.....	D12/147
D. 313,209	12/1990	Minamitani et al.	.....	D12/146
D. 317,145	5/1991	Iwamura	.....	D12/145
D. 323,310	1/1992	Nakatani	.....	D12/146
D. 332,767	1/1993	Tsuda et al.	.....	D12/147
D. 336,067	6/1993	Fujii	.....	D12/146
D. 336,268	6/1993	Bondini	.....	D12/146
D. 340,896	11/1993	Kemen	.....	D12/147

D. 341,558	11/1993	Matsushita et al.	.....	D12/147
D. 344,704	3/1994	Himuro et al.	.....	D12/147
D. 350,090	8/1994	Sugimoto	.....	D12/146
D. 350,091	8/1994	Shibata	.....	D12/147
D. 352,488	11/1994	Siramy	.....	D12/147
D. 354,467	1/1995	Wallet et al.	.....	D12/147
D. 354,725	1/1995	McKisson	.....	D12/146
D. 364,135	11/1995	Sulkowski et al.	.....	D12/147
D. 365,798	1/1996	Scarpitti et al.	.....	D12/147

## OTHER PUBLICATIONS

Falken Eurowinter HS-404 Tire, Tread Design Guide, p. 25, Jan. 1995.

Kumho Grip Max 745 Tire, Tread Design Guide, p. 40, Jan. 1995.

*Primary Examiner*—James Gandy

*Assistant Examiner*—Robert M. Spear

*Attorney, Agent, or Firm*—T. P. Lewandowski

## [57] CLAIM

The ornamental design for a tire tread, as shown and described.

## DESCRIPTION

FIG. 1 is a perspective view of a tire tread, it being understood that the pattern is repeated uniformly throughout the circumference of the tread;

FIG. 2 is a front elevational view thereof;

FIG. 3 is a side elevational view thereof, the opposite side elevational view being a mirror image thereof; and,

FIG. 4 is an enlarged fragmentary front view thereof.

In the drawings, the dark stippled surface shading represents the recessed portion of the tread grooves, having a depth as best shown in FIG. 2; the broken lines defining the tire inner bead and the peripheral boundary between the tire tread and the sidewall are for illustrative purposes only and form no part of the claimed design.

**1 Claim, 4 Drawing Sheets**

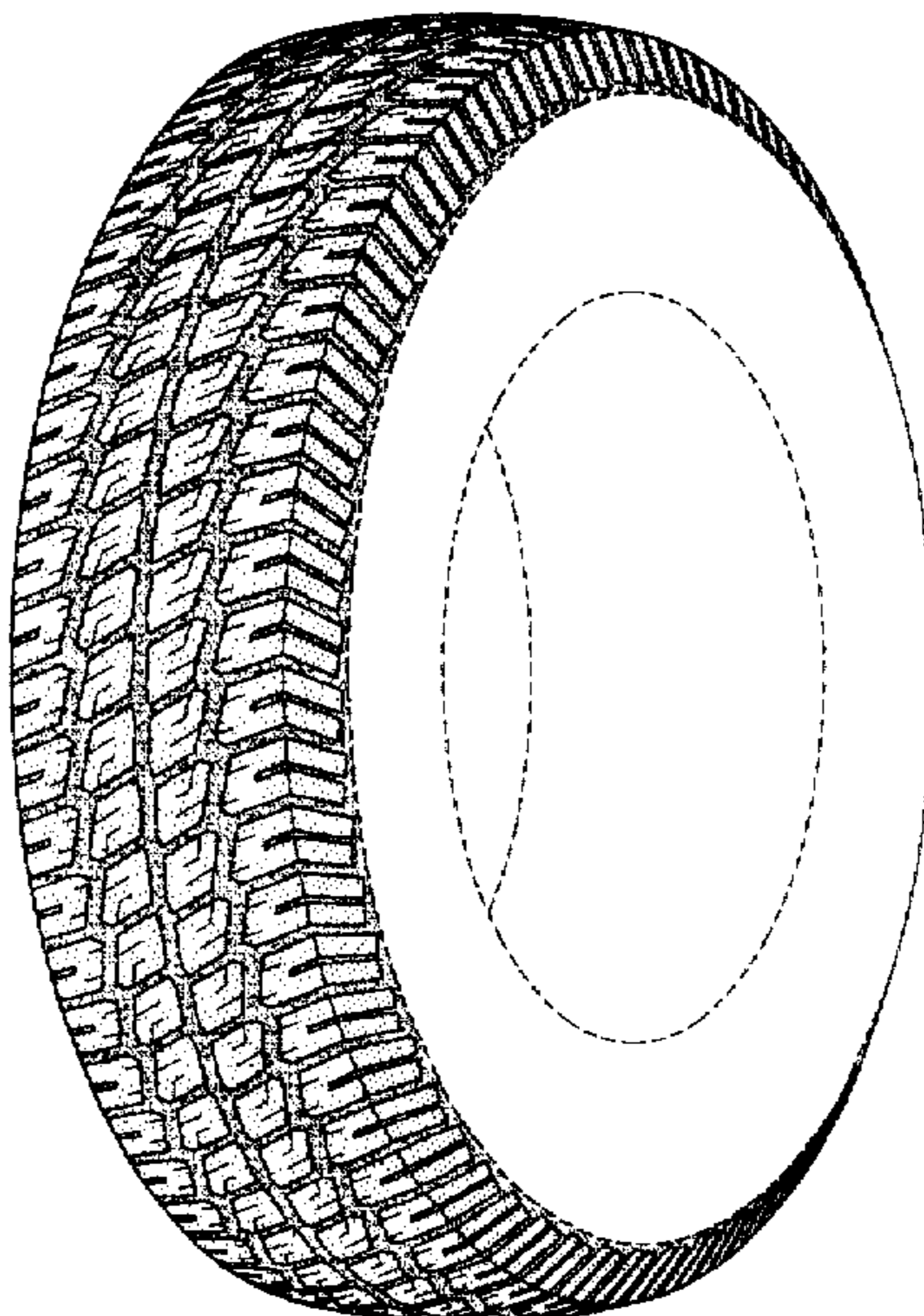

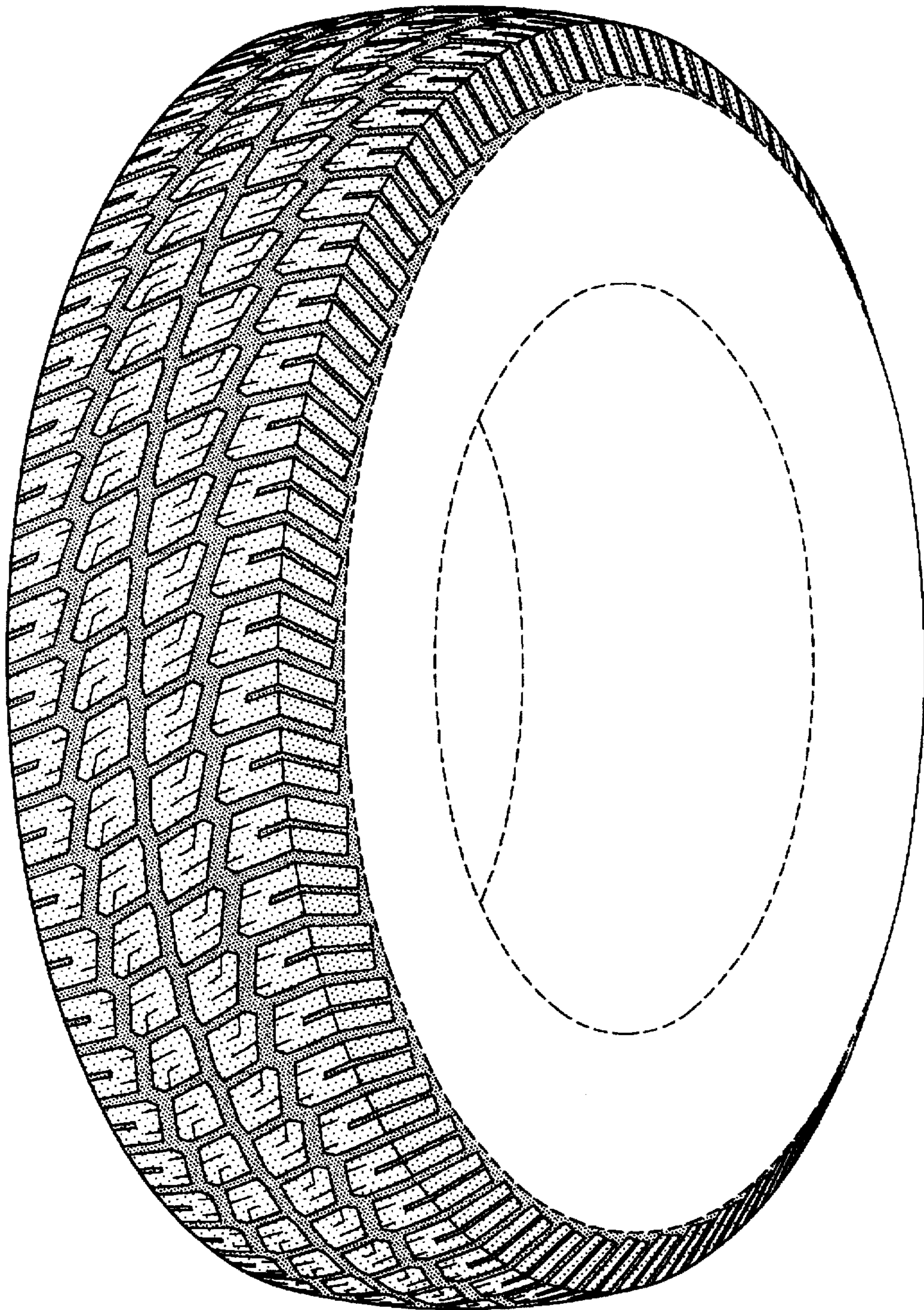

FIG-1

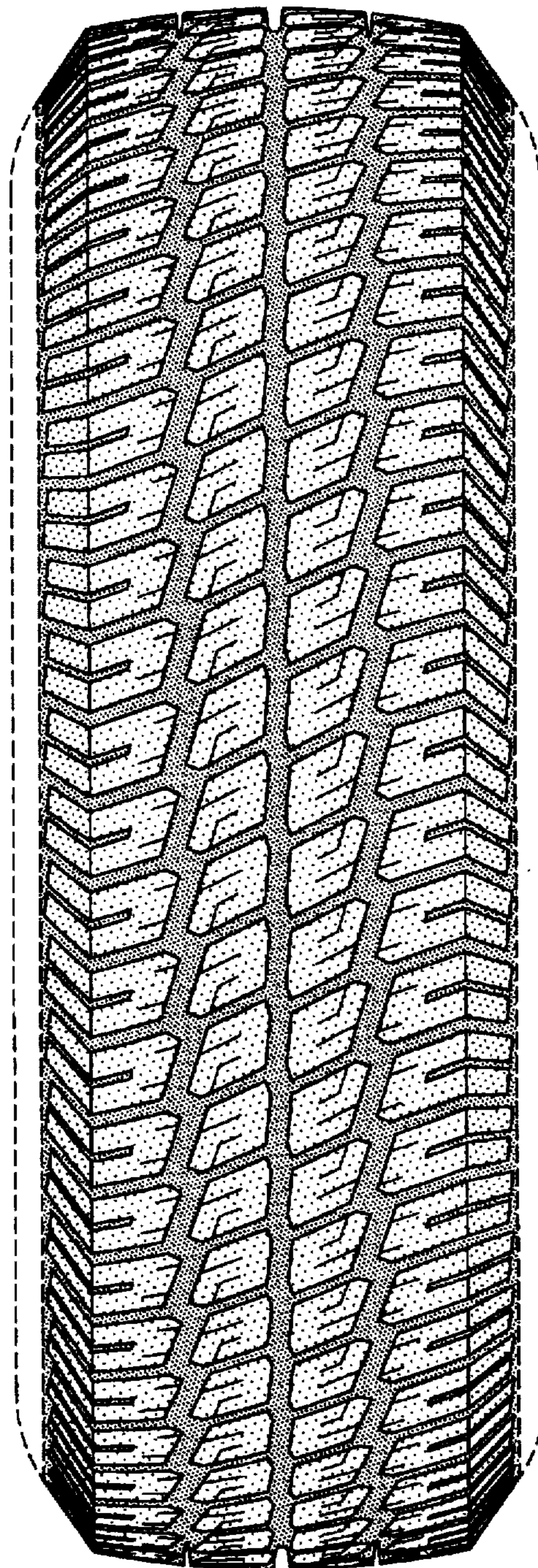

FIG-2

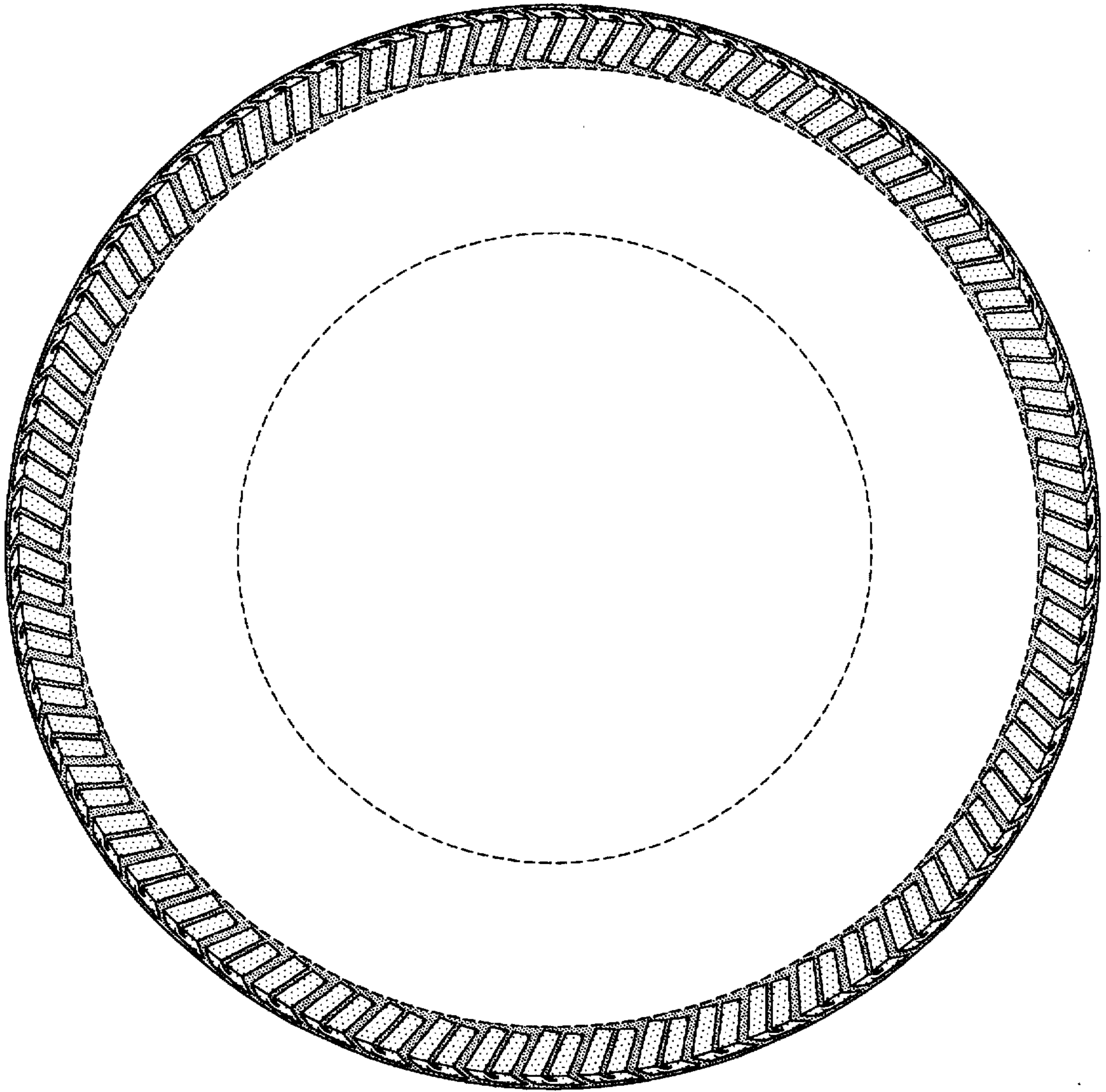

FIG-3

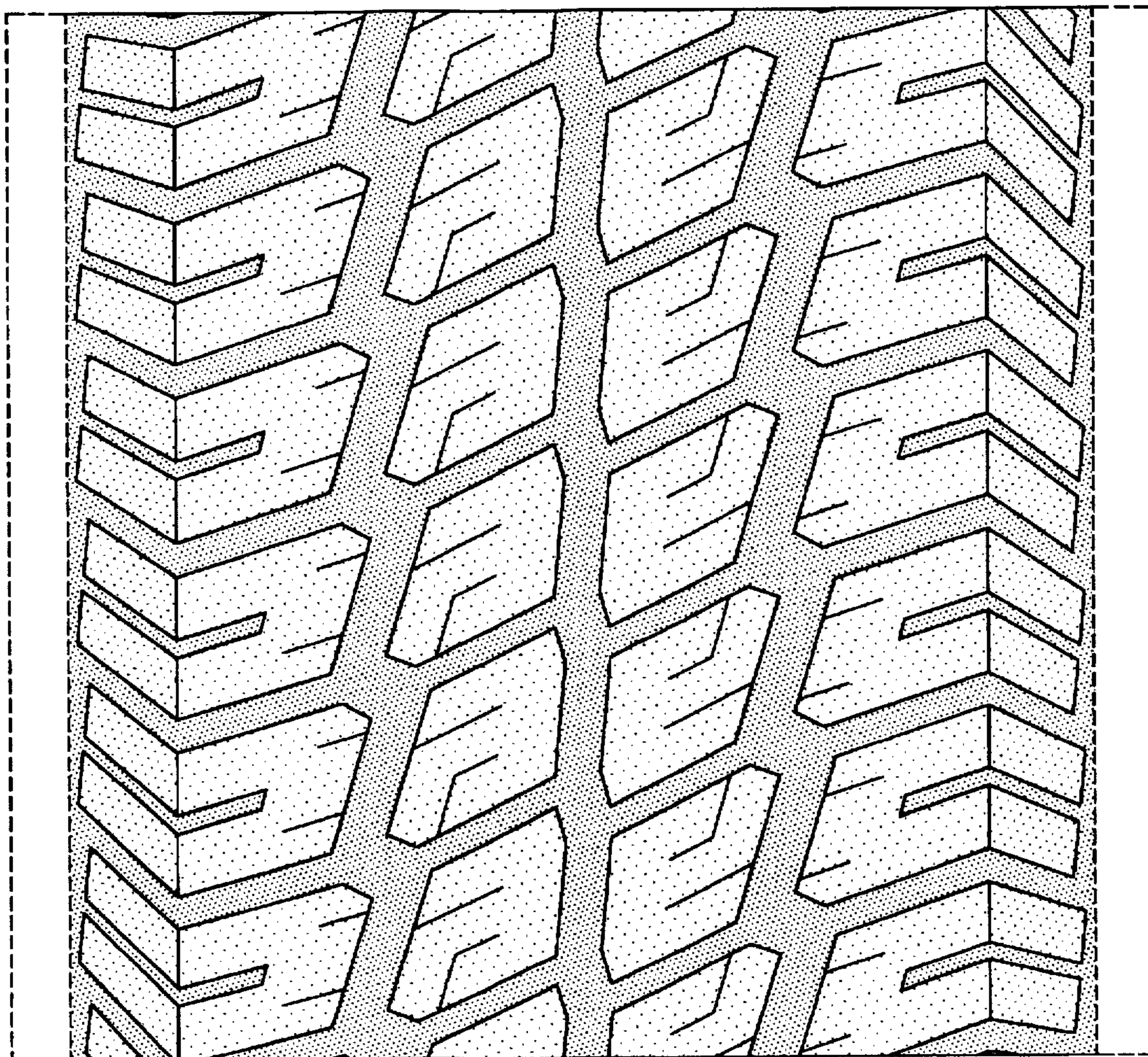

FIG-4