



US00D383714S

United States Patent [19]

[11] Patent Number: **Des. 383,714**

Graas et al.

[45] Date of Patent: ****Sep. 16, 1997**

[54] TIRE TREAD

[75] Inventors: **Maurice Graas, Reichlange; Marc Joseph Eicher, Schrondweiler; Jan Hendrik Van Tuyl, Ettelbruck**, all of Luxembourg

[73] Assignee: **The Goodyear Tire & Rubber Company, Akron, Ohio**

[**] Term: **14 Years**

[21] Appl. No.: **51,348**

[22] Filed: **Mar. 6, 1996**

[51] LOC (6) Cl. **12-15**

[52] U.S. Cl. **D12/146**

[58] Field of Search **D12/136, 138, D12/141-151; 152/209 R, 209 D**

[56] References Cited

U.S. PATENT DOCUMENTS

D. 311,893	11/1990	Covert et al.	D12/147
D. 329,032	9/1992	Maxwell et al.	D12/147
D. 329,412	9/1992	Maxwell et al.	D12/147
D. 338,436	8/1993	Maxwell et al.	D12/146
D. 349,672	8/1994	Seimiya et al. .	
D. 349,673	8/1994	Seimiya et al. .	
D. 354,028	1/1995	Hutz .	
D. 367,452	2/1996	Hammond D12/147	
4,796,683	1/1989	Kawabata et al. .	
5,295,087	3/1994	Yoshida et al. .	
5,365,987	11/1994	Ishii et al. .	

OTHER PUBLICATIONS

Co-Pending Application, Serial No. 29/049641, Filed Jan. 17, 1996.

Bridgestone V-Grid Tire, no date given.

Cordovan Sussex HP Tire, Tread Design Guide, p. 19 Jan. 1995.

Monarch Hydroguard Tire, Tread Design Guide, p. 49 Jan. 1995.

Primary Examiner—James Gandy

Assistant Examiner—R. Spear

Attorney, Agent, or Firm—T P Lewandowski

[57] CLAIM

The ornamental design for a tire tread, as shown and described.

DESCRIPTION

FIG. 1 is a perspective view of a tire tread, it being understood that the pattern is repeated uniformly throughout the circumference of the tread;

FIG. 2 is a front elevational view thereof;

FIG. 3 is a side elevational view thereof, the opposite side elevational view being a mirror image thereof; and,

FIG. 4 is an enlarged fragmentary front view thereof.

In the drawings, the dark stippled surface shading represents the recessed portion of the tread grooves, having a depth as best shown in FIG. 2; the broken lines defining the inner bead of the tire sidewall and the peripheral boundary between the tire tread and the sidewall are for illustrative purposes only and form no part of the claimed design.

1 Claim, 4 Drawing Sheets

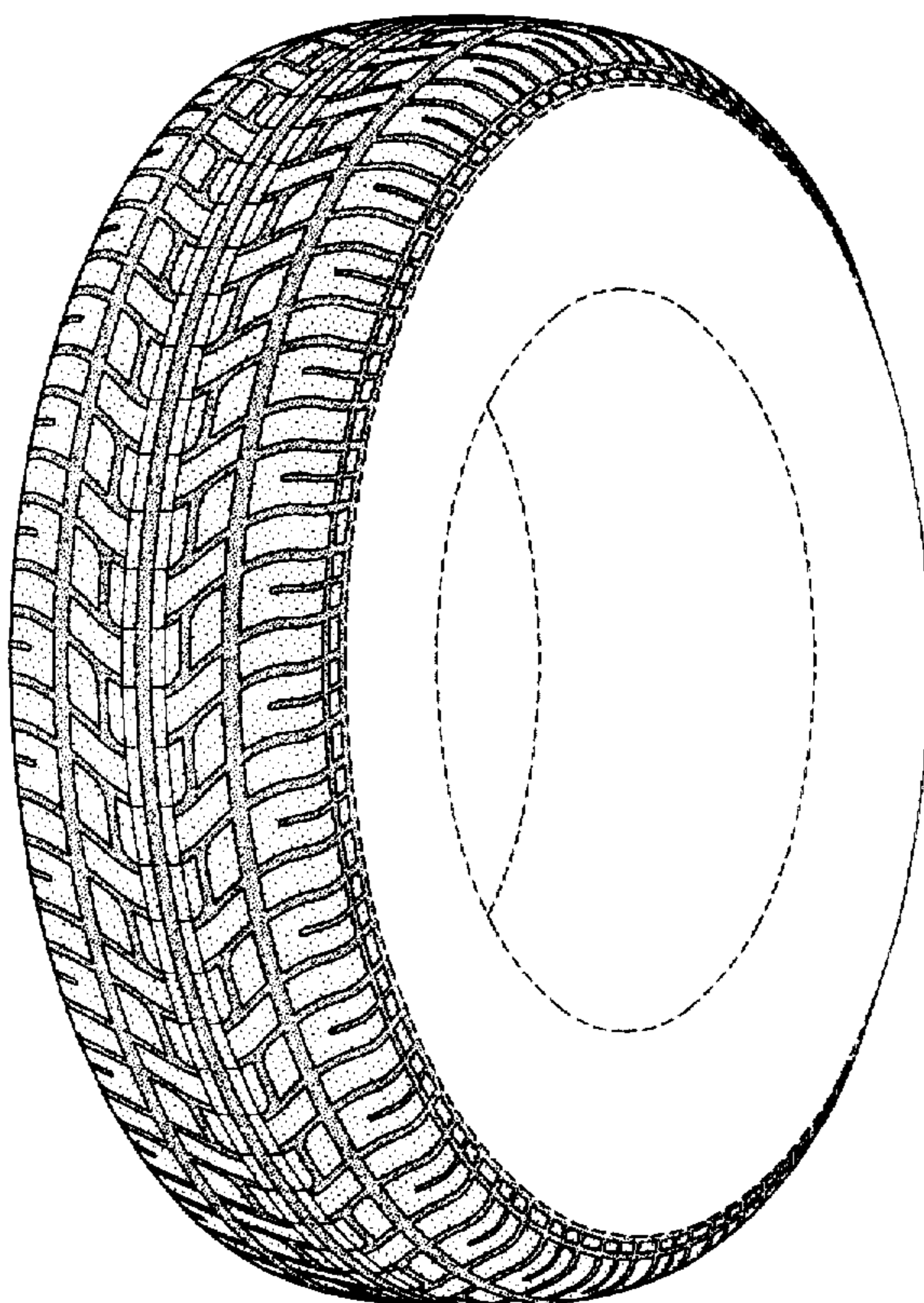

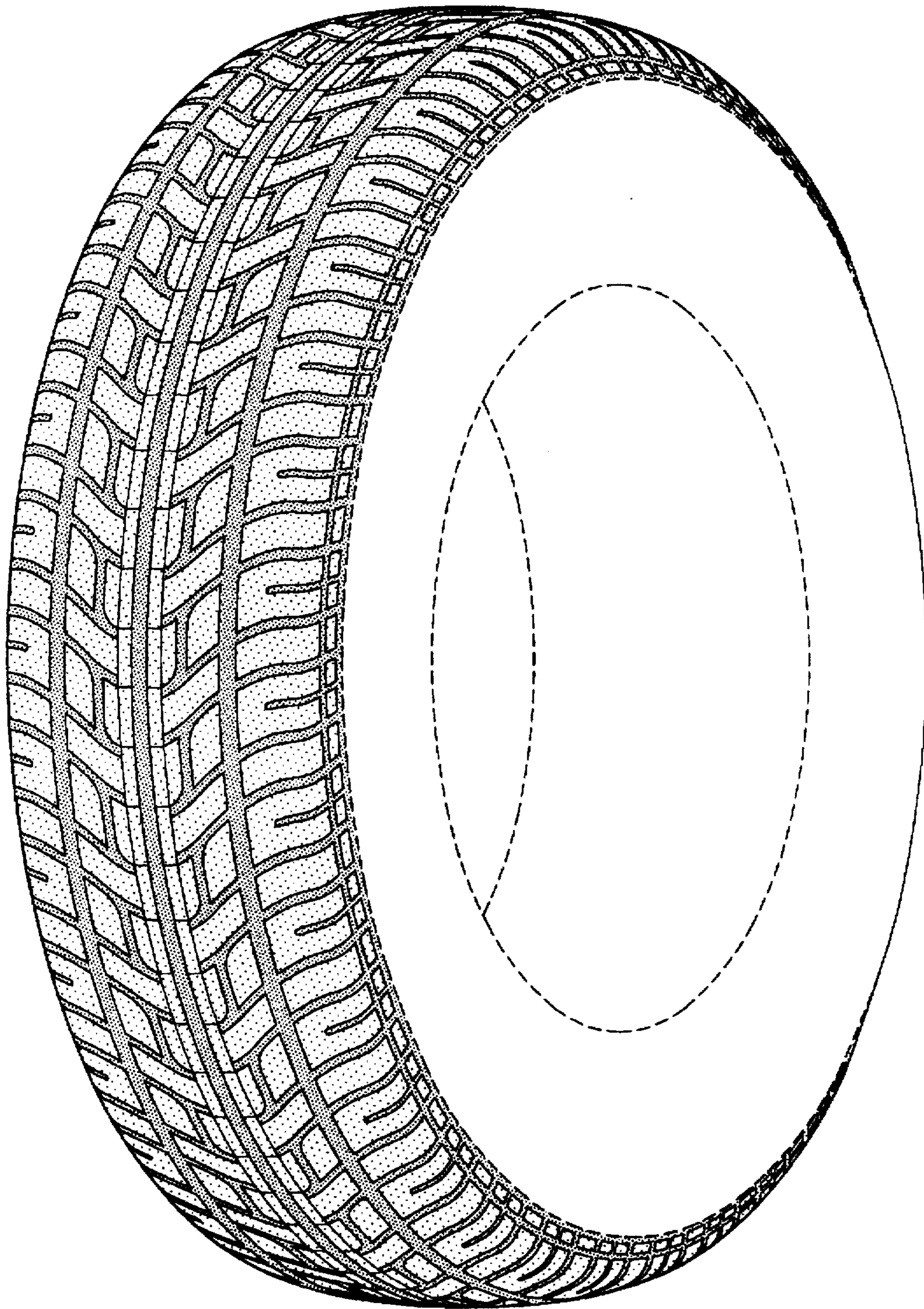

FIG-1

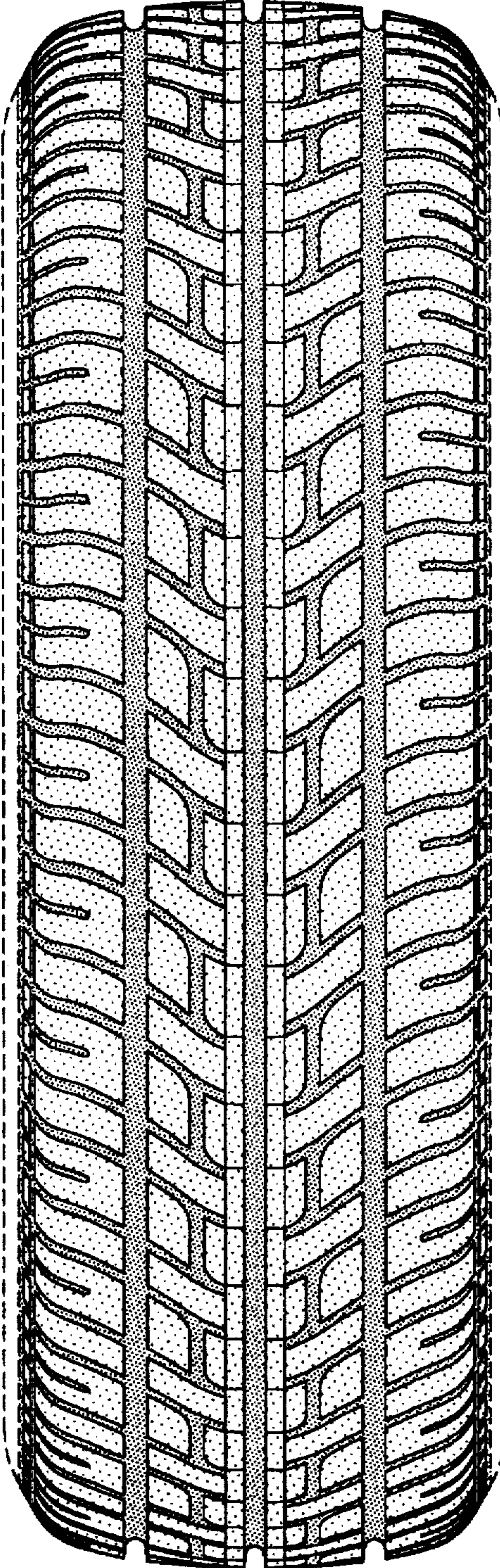

FIG-2

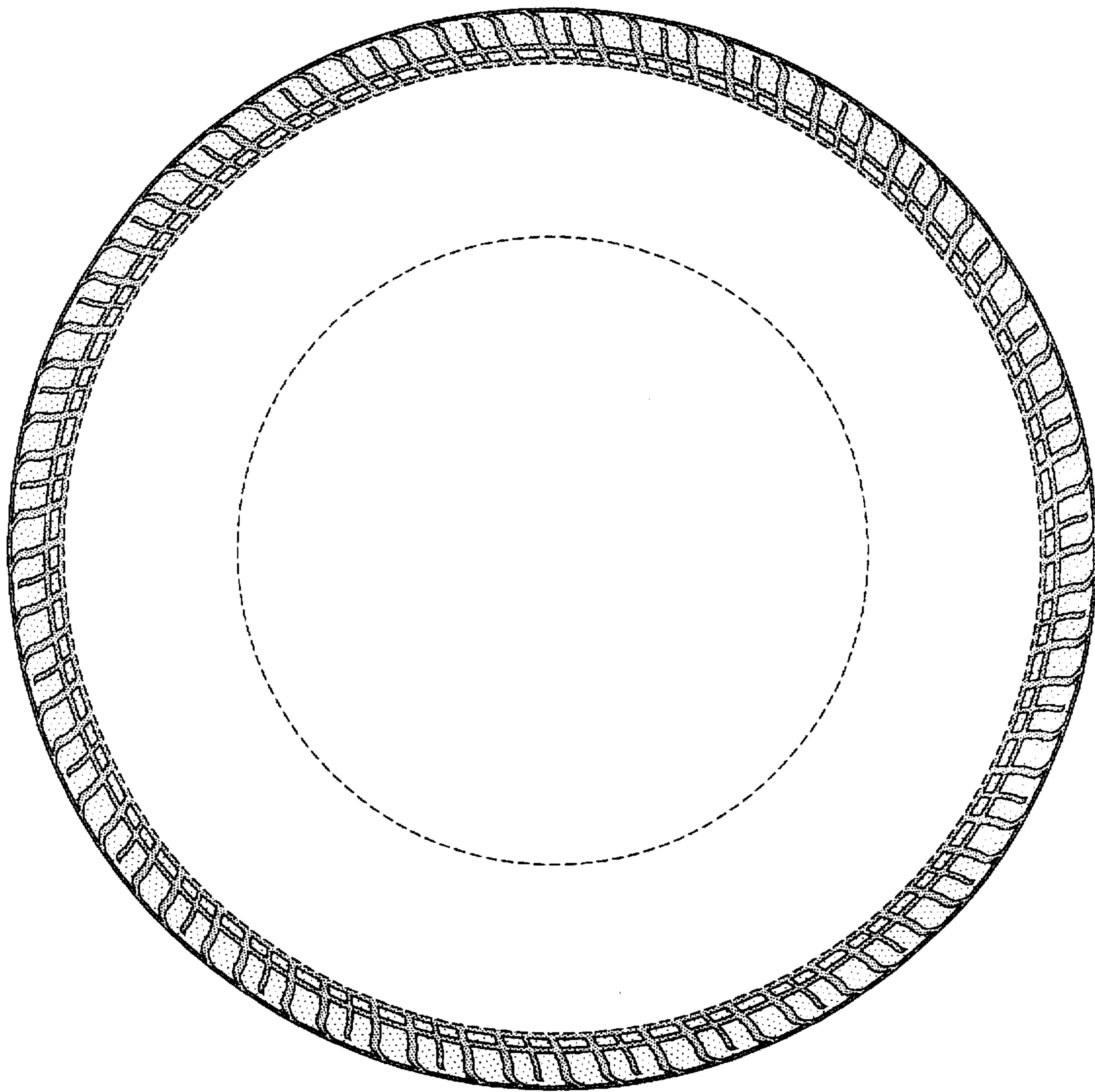

FIG-3

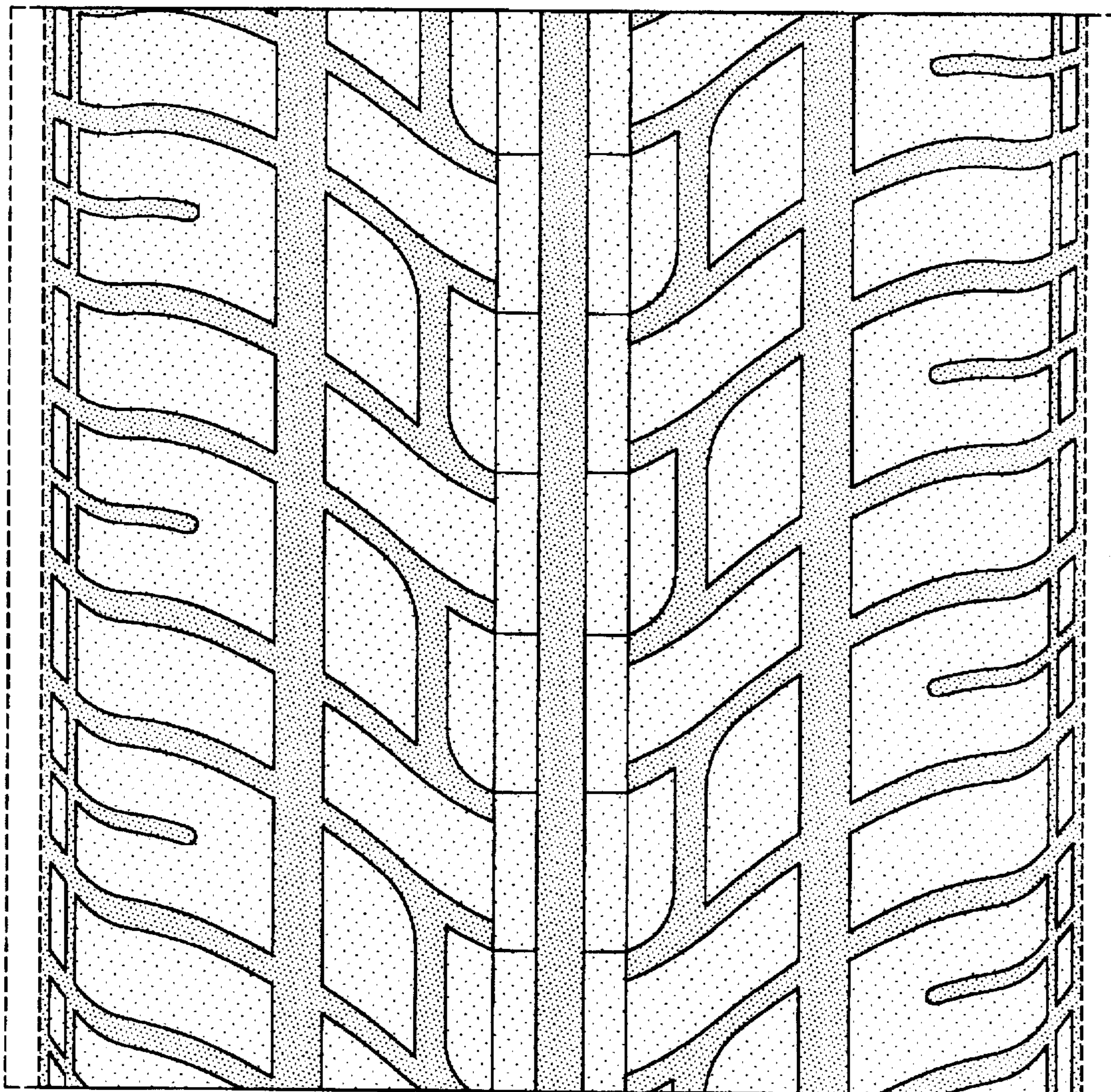

FIG-4