



US00D383713S

United States Patent [19] Grosskopf

[11] Patent Number: Des. 383,713

[45] Date of Patent: ***Sep. 16, 1997

[54] TIRE TREAD

[75] Inventor: Paul Phillip Grosskopf, Greenville, S.C.

[73] Assignee: Michelin Recherche et Technique S.A., Granges-Paccot, Switzerland

[*] Notice: The portion of the term of this patent subsequent to Jan. 3, 2009, has been disclaimed.

[**] Term: 14 Years

[21] Appl. No.: 43,384

[22] Filed: Aug. 28, 1995

[51] LOC (6) Cl. 12-15

[52] U.S. Cl. D12/146

[58] Field of Search D12/141-143, D12/146, 147, 148; 152/209 R, 209 D

[56] References Cited

U.S. PATENT DOCUMENTS

D. 300,015	2/1989	Cottrell	D12/147
D. 300,017	2/1989	Cottrell	D12/147
D. 304,557	11/1989	Ochiai	D12/146
D. 316,692	5/1991	Fukumoto	D12/146
D. 317,427	6/1991	Enoki et al.	D12/143
D. 321,157	10/1991	Cottrell et al.	D12/147
D. 334,361	3/1993	Croissant	D12/147
D. 336,267	6/1993	Bonvini et al.	D12/143
D. 347,812	6/1994	Simpson	D12/146
D. 354,027	1/1995	Grosskopf	D12/146
D. 370,439	6/1996	Feider et al.	D12/141
5,360,046	11/1994	Takada et al.	152/209 R

FOREIGN PATENT DOCUMENTS

406080002 3/1994 Japan 152/209 R

OTHER PUBLICATIONS

El Dorado ZR1 Radial A/S tire, *1994 Tread Design Guide*, p. 20, third row, fourth from left.

General Ameri*S380 tire advertisement, *Tire Review Magazine*, May 1994, p. 3.

Ohtsu RI-127 tire advertisement, *Tire Review Magazine*, Jun. 1994, p. 71.

Kumho truck radial #206, *Modern Tire Dealer Magazine*, Apr. 1994, p. 84.

Tread Design Guide, 1991, p. 126, Multi-Mile Grand Am, Wild Country.

Primary Examiner—James Gandy

Assistant Examiner—Robert Spear

Attorney, Agent, or Firm—Robert R. Reed; Russell W. Warnock

[57] CLAIM

The ornamental design for a tire tread, as shown and described.

DESCRIPTION

FIG. 1 is a perspective view of a tire tread showing my new design, it being understood that the tread pattern is repeated throughout the circumference of the tire tread, as shown schematically by solid lines, the opposite side being substantially the same as that illustrated; and,

FIG. 2 is an enlarged fragmentary view of the tread pattern of the tire tread of my design as shown in FIG. 1.

The broken line disclosure of a tire bead and sidewall is for illustrative purposes only and forms no part of the claimed design.

1 Claim, 2 Drawing Sheets

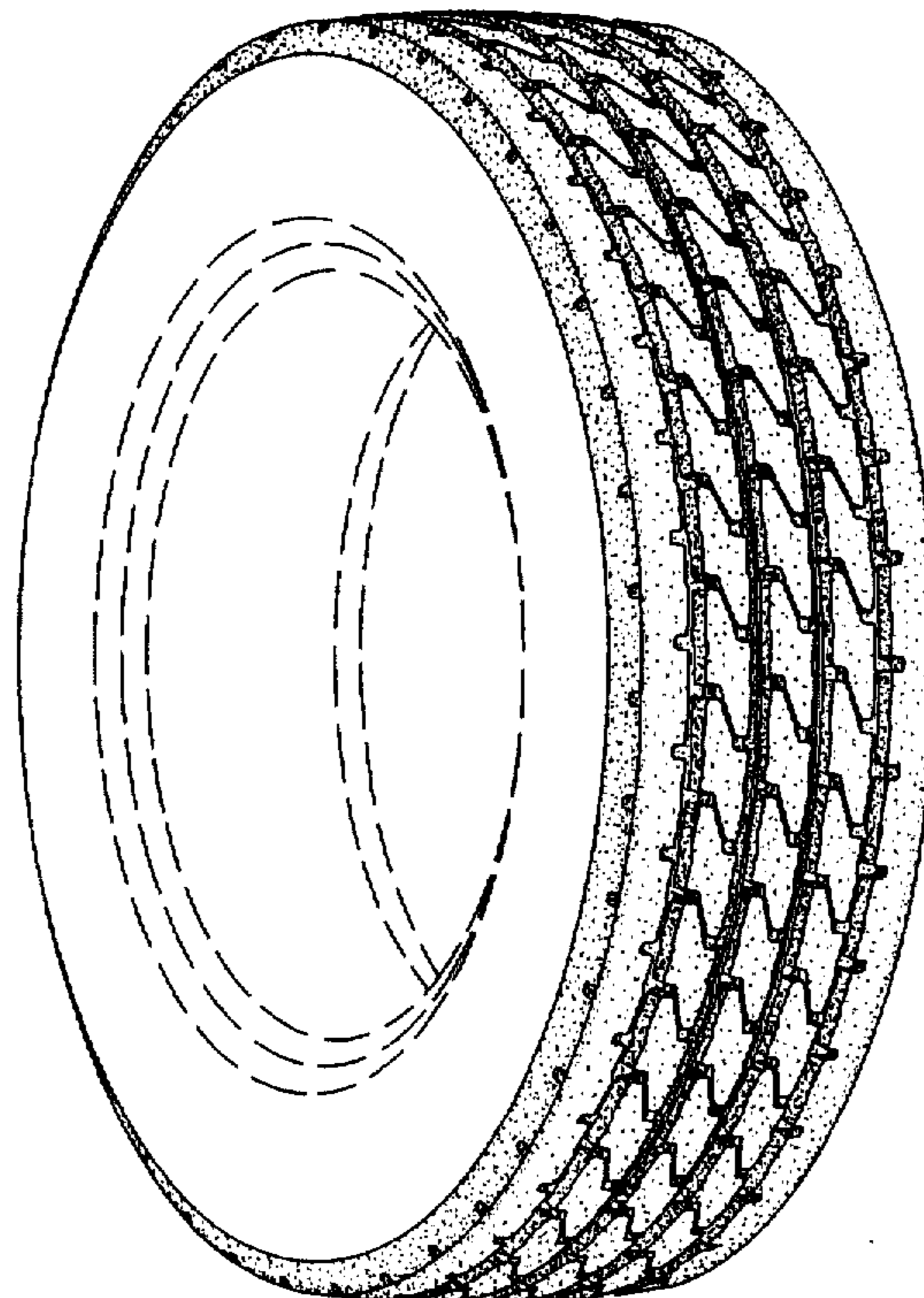

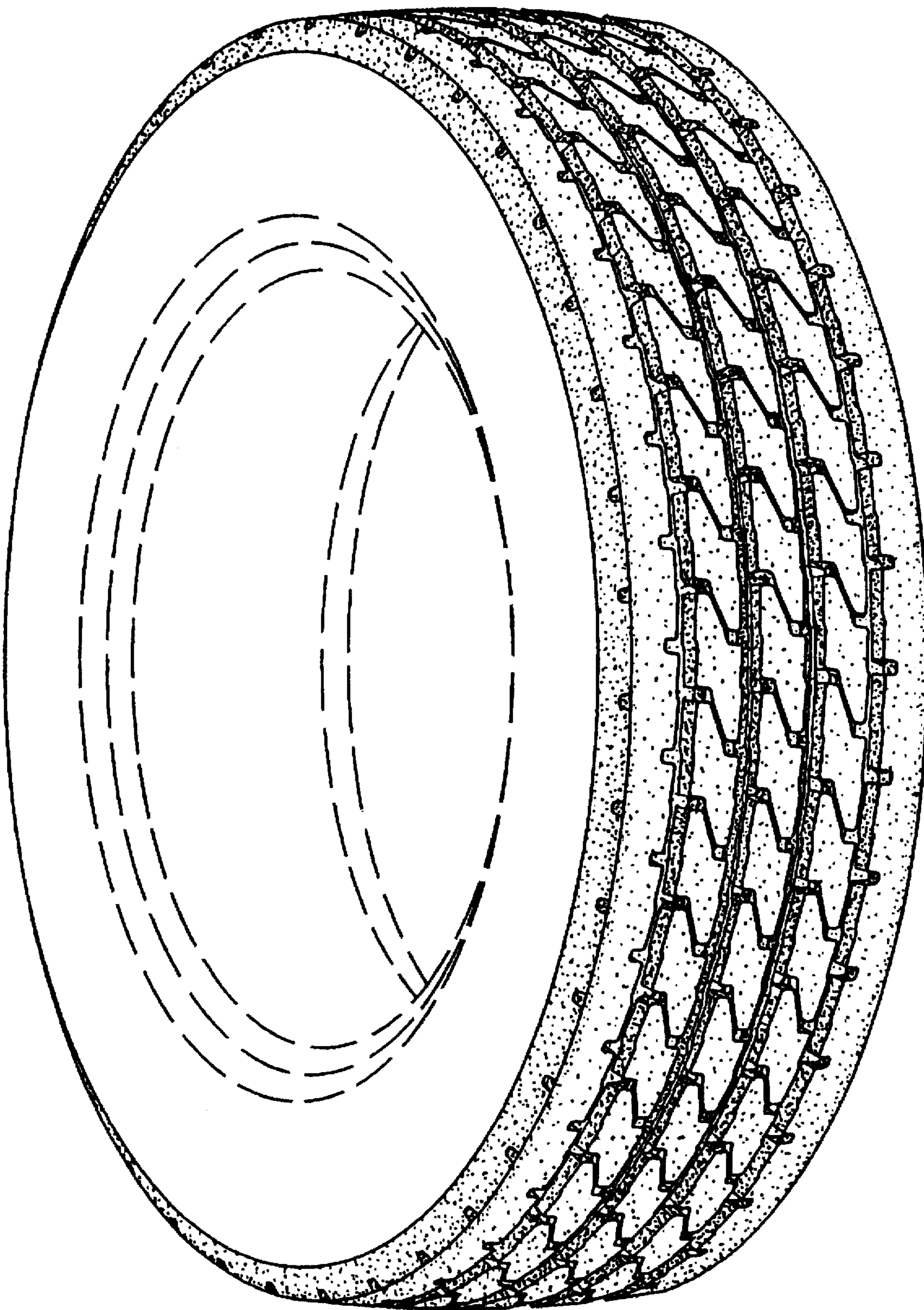

Fig. 1

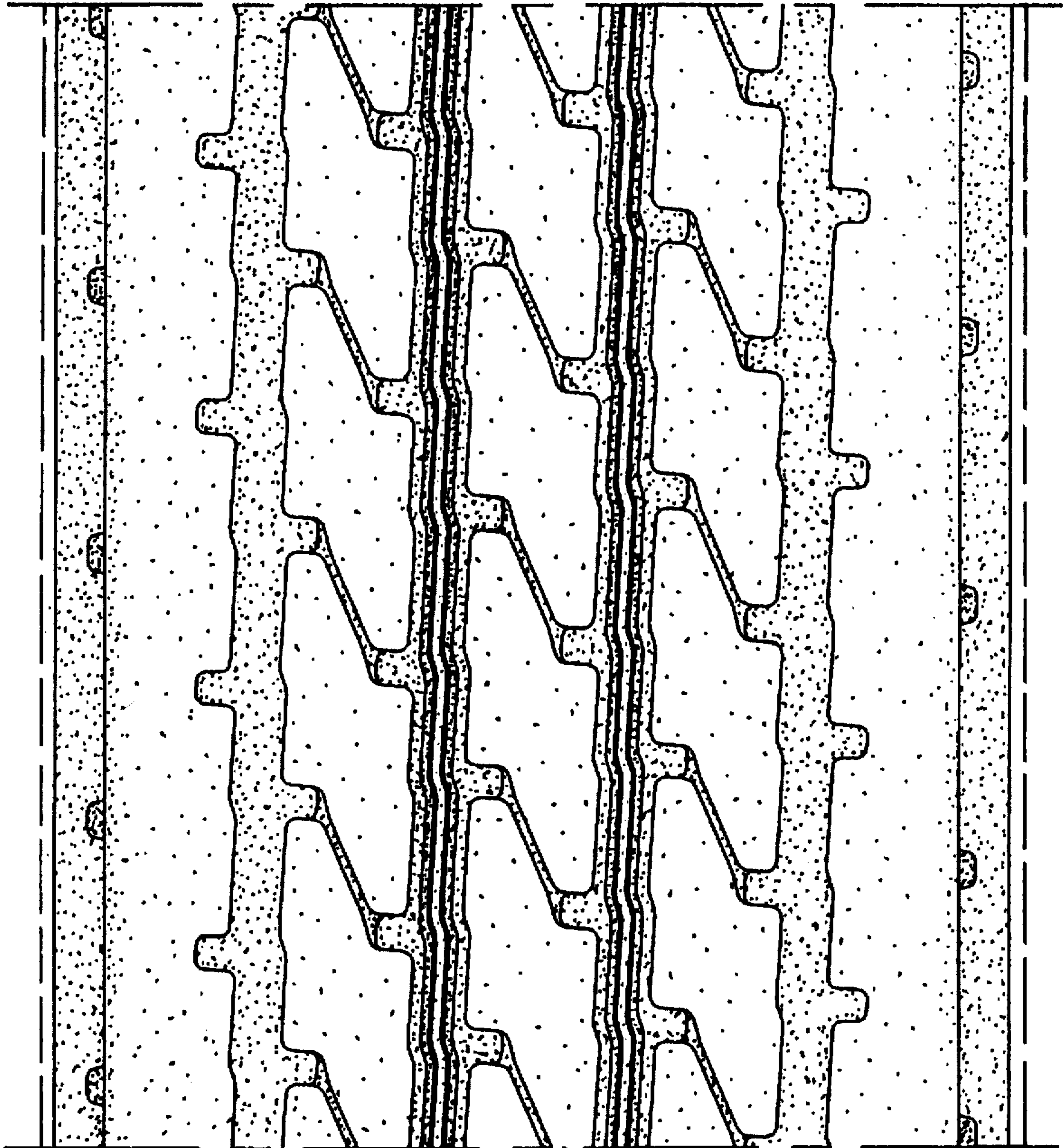

Fig. 2