



US00D383595S

United States Patent [19]
Morris

[11] **Patent Number: Des. 383,595**
[45] **Date of Patent: **Sep. 16, 1997**

[54] **SHOE UPPER**

[76] Inventor: **Jonathan R. Morris**, 100 Technology Center Dr., Stoughton, Mass. 02072

[**] Term: **14 Years**

[21] Appl. No.: **45,486**

[22] Filed: **Oct. 20, 1995**

[51] LOC (6) Cl. **02-02**

[52] U.S. Cl. **D2/970; D2/969**

[58] Field of Search **D2/969, 970, 908; 36/50.1, 45, 83, 84, 89, 102-107, 112-114, 136, 132**

[56] **References Cited**

U.S. PATENT DOCUMENTS

D. 223,329	4/1972	Oshima .	
D. 319,722	9/1991	Hatfield .	
D. 320,689	10/1991	Smith .	
D. 322,878	1/1992	Hatfield .	
D. 347,109	5/1994	Avar	D2/970
D. 351,275	10/1994	Hatfield et al.	D2/970
D. 354,618	1/1995	Kittle et al.	D2/970
D. 355,756	2/1995	Vestuti	D2/969
D. 357,112	4/1995	Kittle et al.	D2/970
D. 357,573	4/1995	Ng	D2/969
D. 361,426	8/1995	Baker	D2/970
D. 365,439	12/1995	Teague	D2/970
D. 368,363	4/1996	Feller	D2/970

FOREIGN PATENT DOCUMENTS

848020 10/1939 France .

OTHER PUBLICATIONS

Road Hurricane, ACTIV brochure, date and page unknown.
Liberty, Diadora advertisement, date unknown.

Ventilator, Reebok Spring 1993 Footwear catalog, p. 18.
U.S. Design Patent Application No. 29/046619:Filed Oct. 13, 1995; Title Element of a Shoe; Inventor Jonathan R. Morris.

Kamikaze Mid and Supreme Control, Reebok Spring 1995 Footwear catalog, pp. 17 and 30.

Primary Examiner—Louis S. Zarfes

[57] **CLAIM**

The ornamental design for a shoe upper, as shown and described.

DESCRIPTION

FIG. 1 is a left side elevational view of a shoe upper showing my new design;

FIG. 2 is a right side elevational view thereof;

FIG. 3 is a top plan view thereof;

FIG. 4 is a front elevational view thereof;

FIG. 5 is a rear elevational view thereof;

FIG. 6 is a left side-elevational view of a shoe upper showing an alternate embodiment of our new design;

FIG. 7 is a right side elevational view thereof;

FIG. 8 is a top plan view thereof;

FIG. 9 is a front elevational view thereof; and,

FIG. 10 is a rear elevational view thereof.

1 Claim, 4 Drawing Sheets

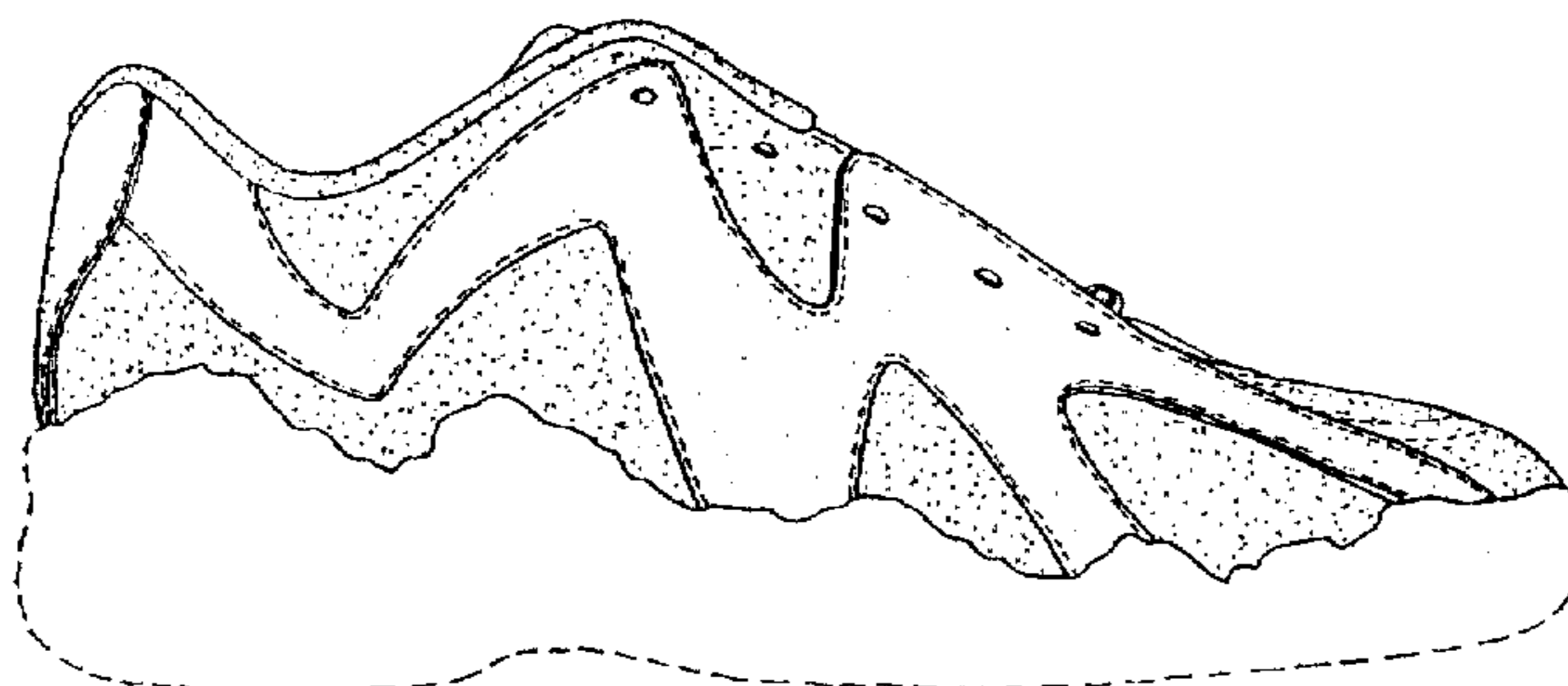
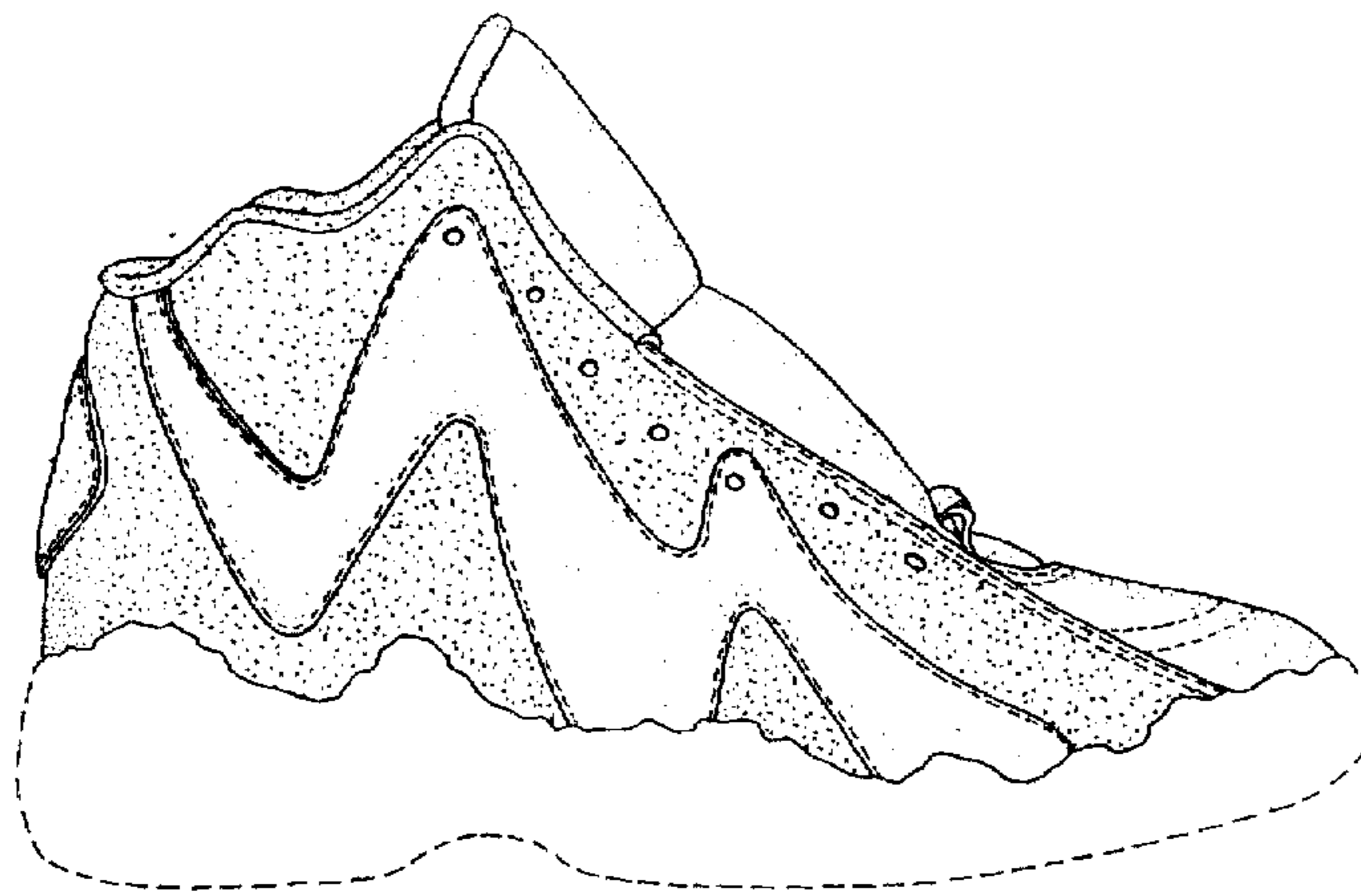

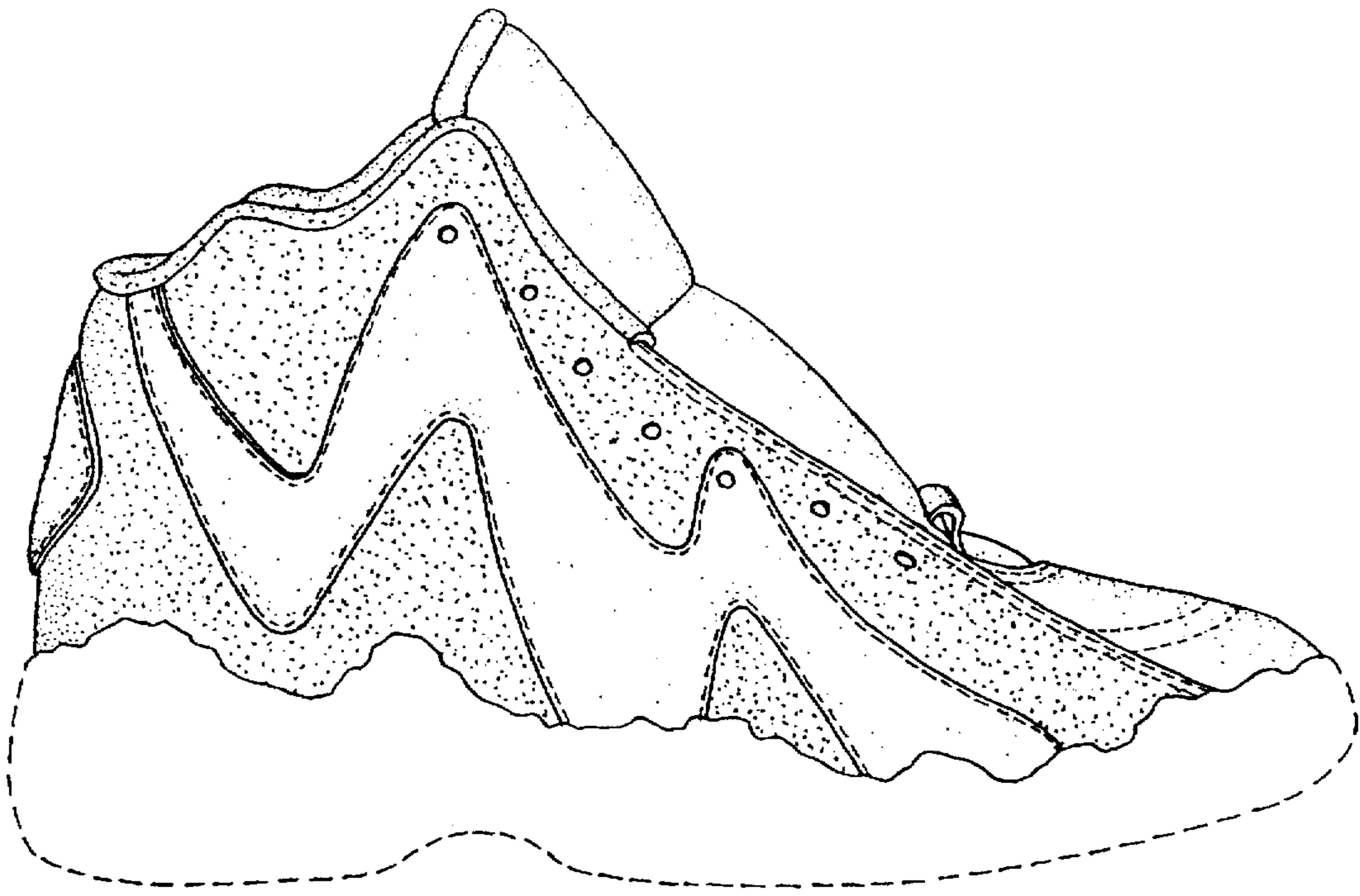

FIG. 1

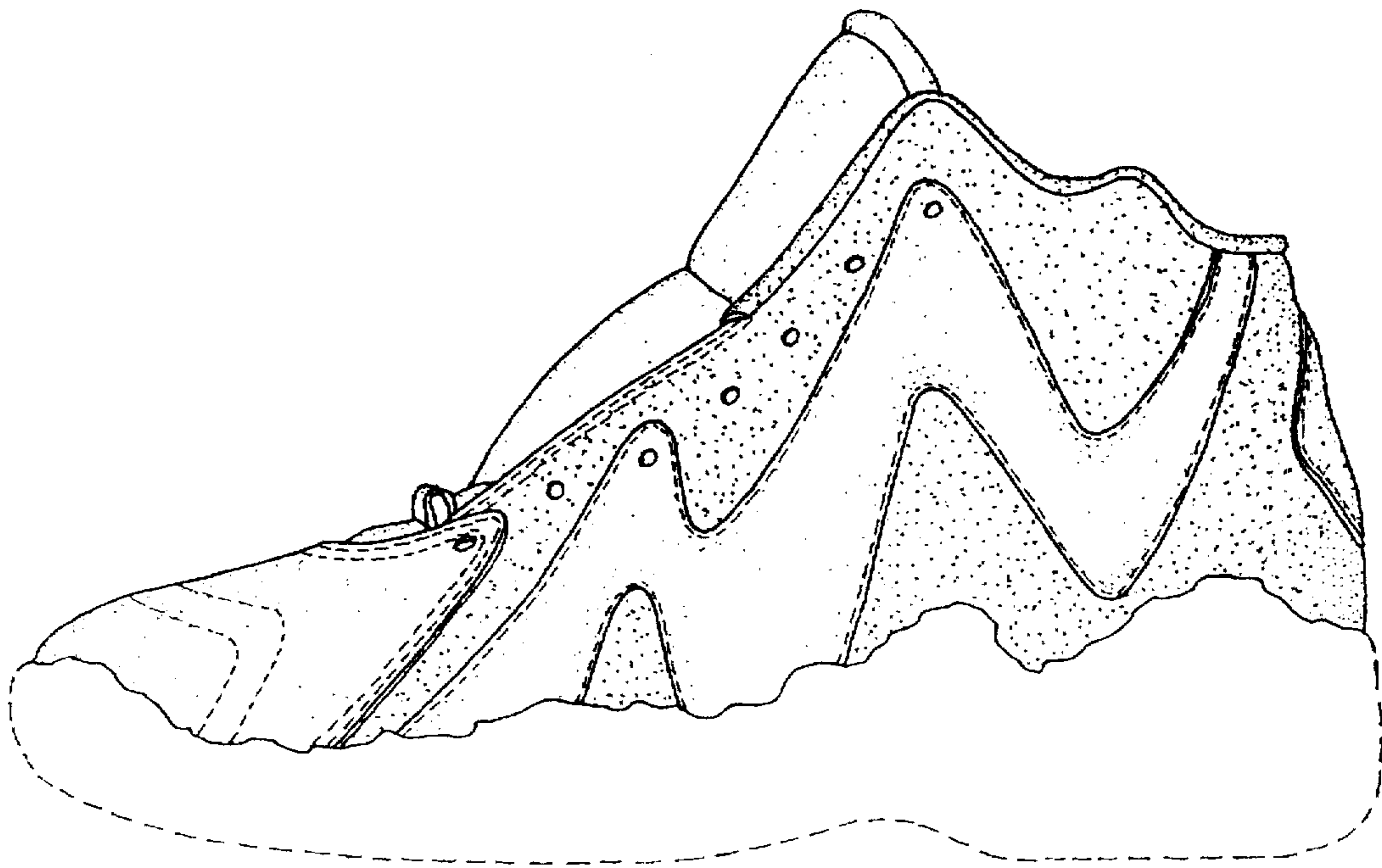

FIG. 2

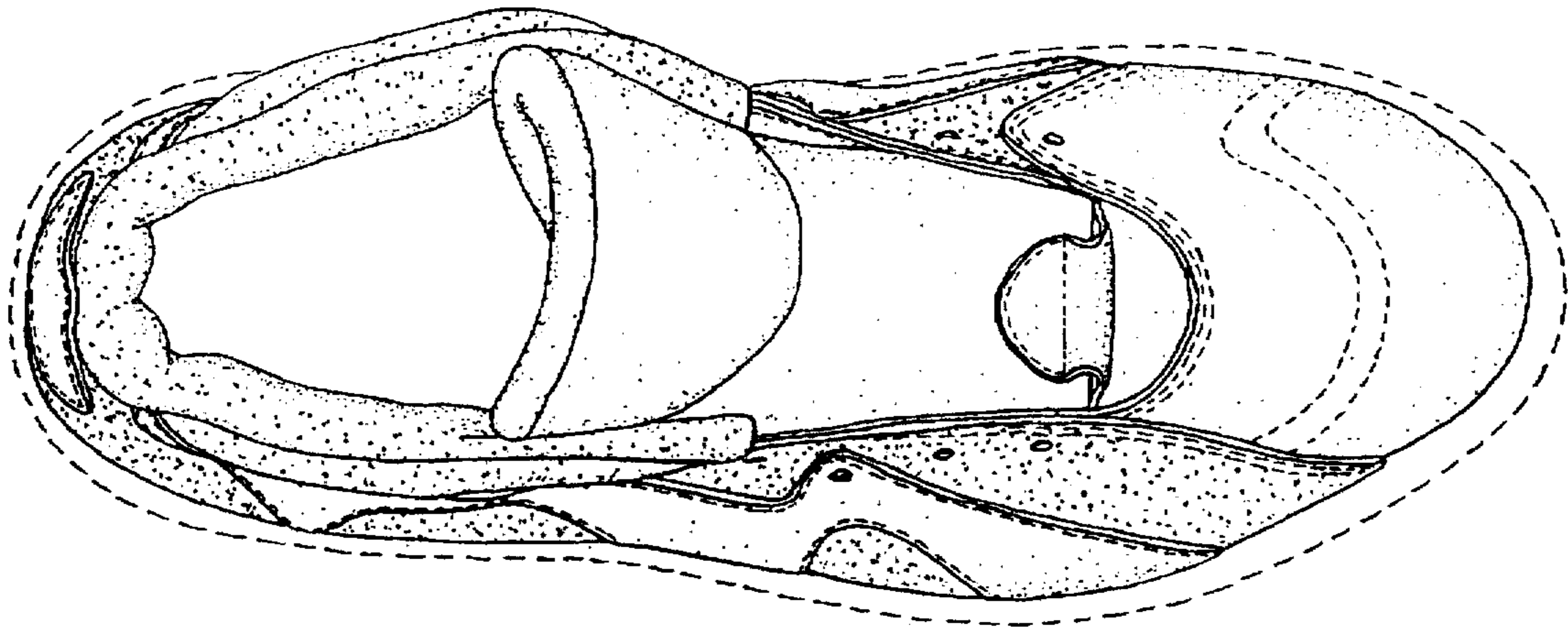

FIG. 3

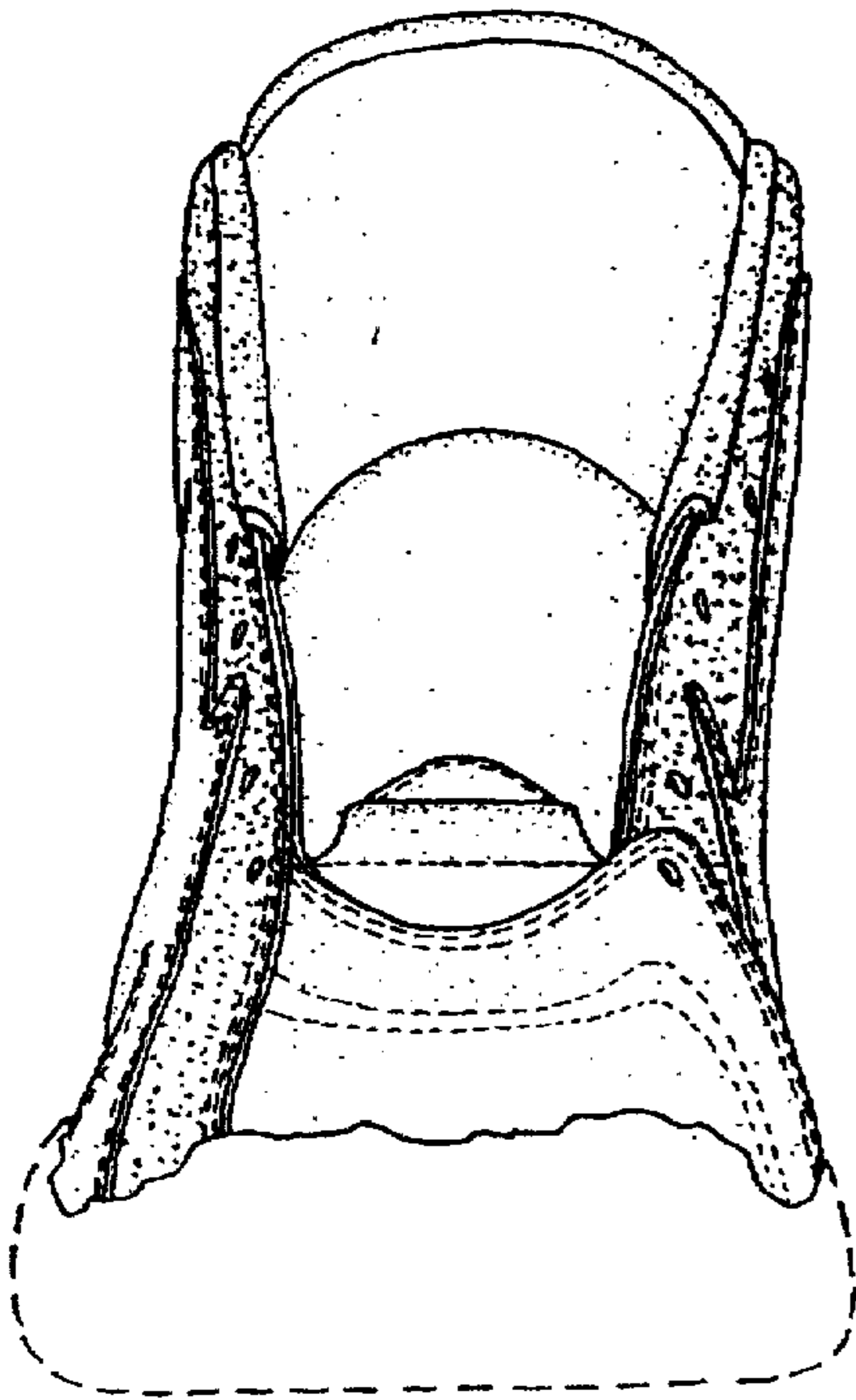

FIG. 4

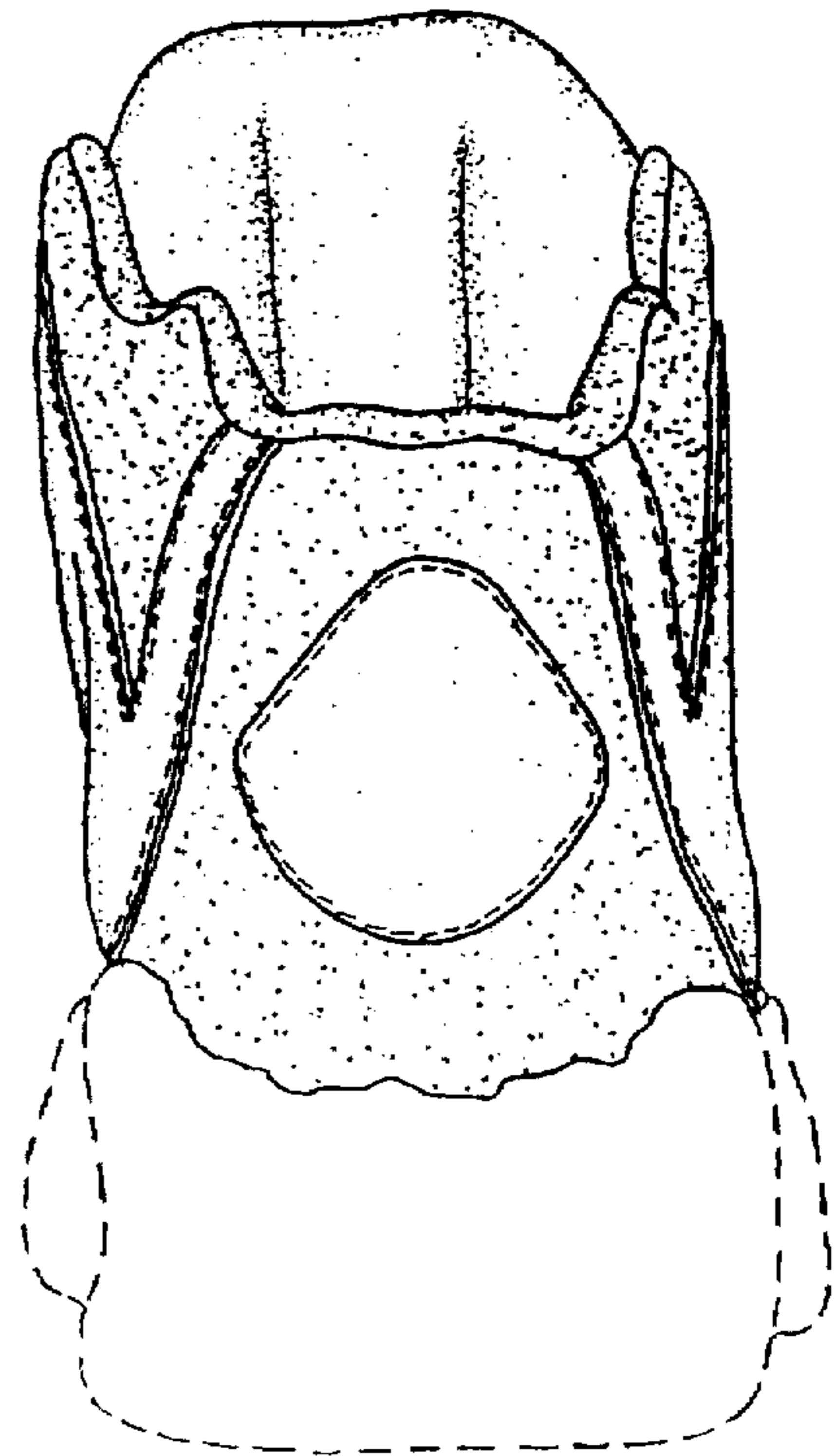

FIG. 5

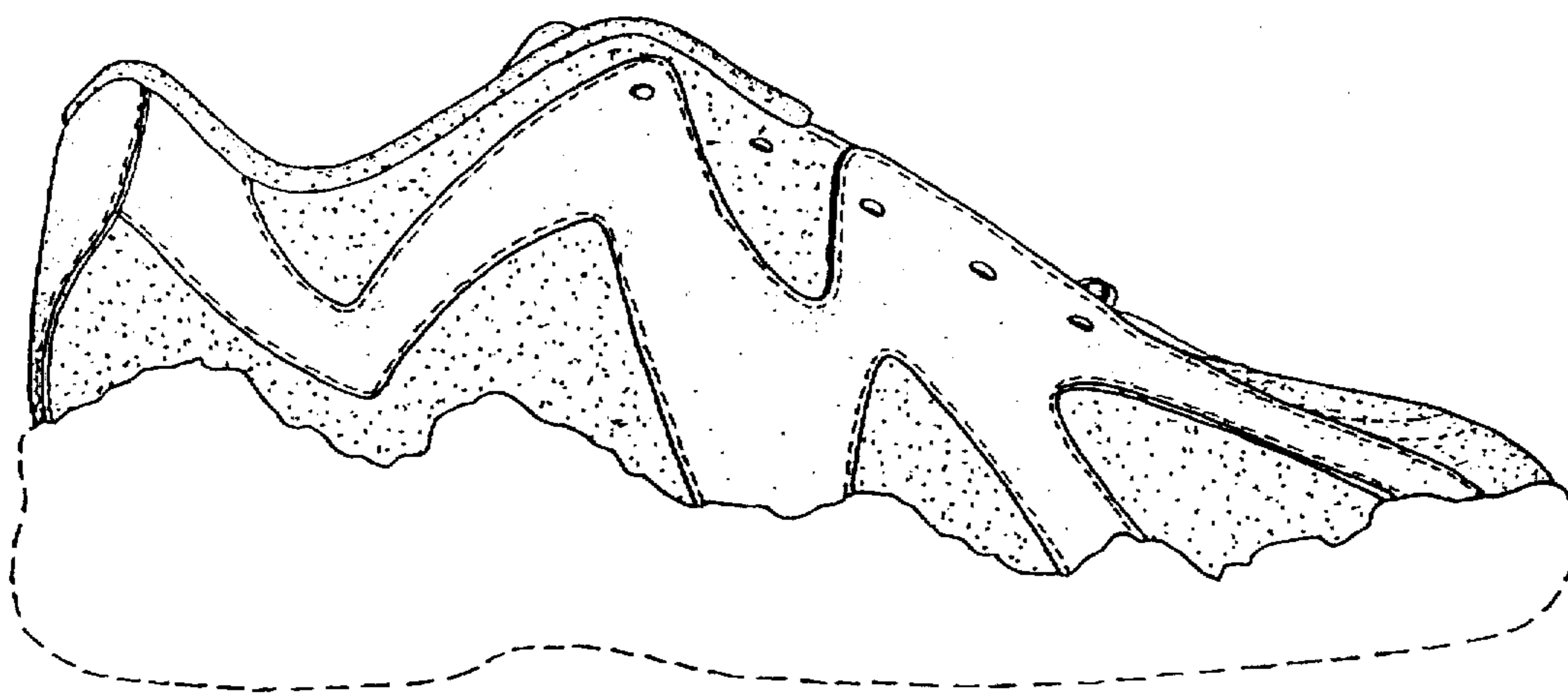

FIG. 6

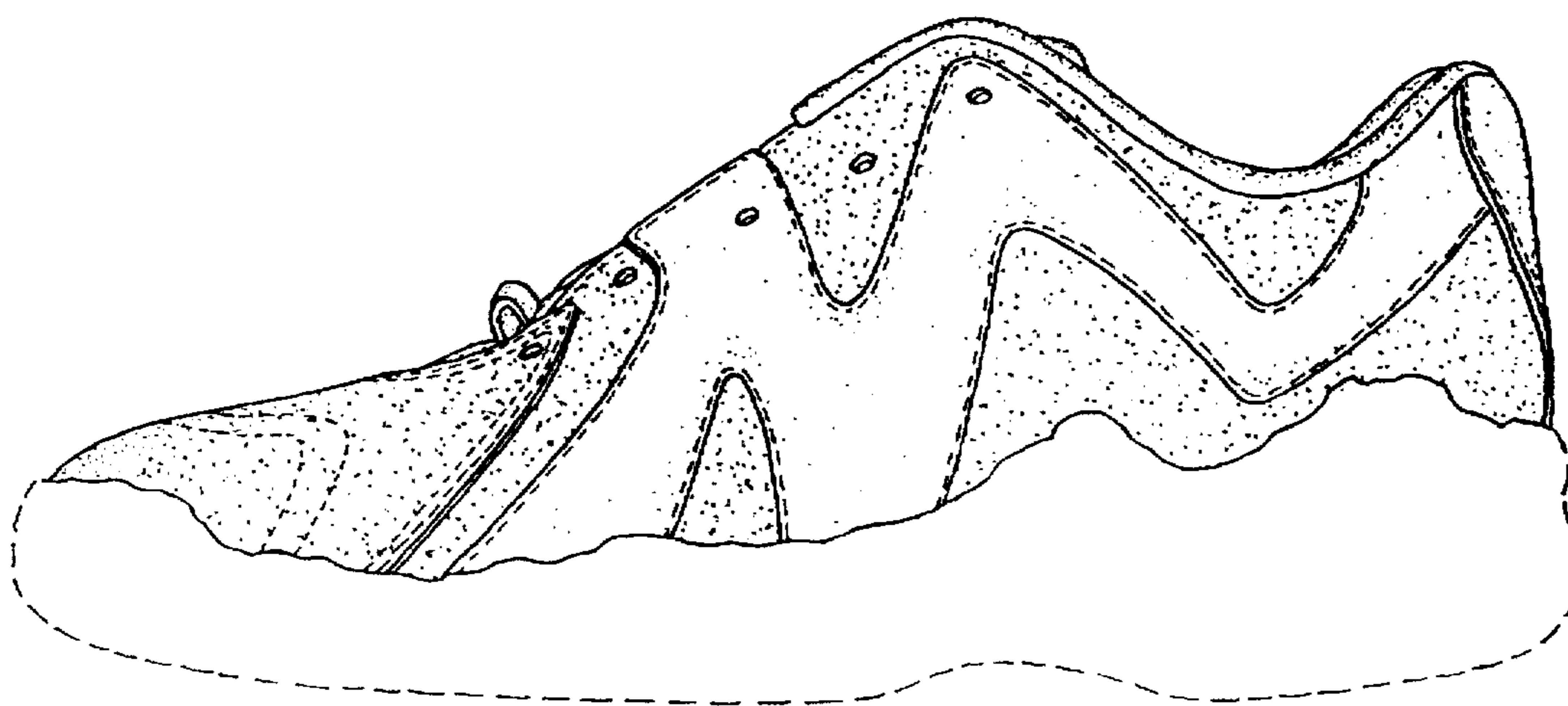

FIG. 7

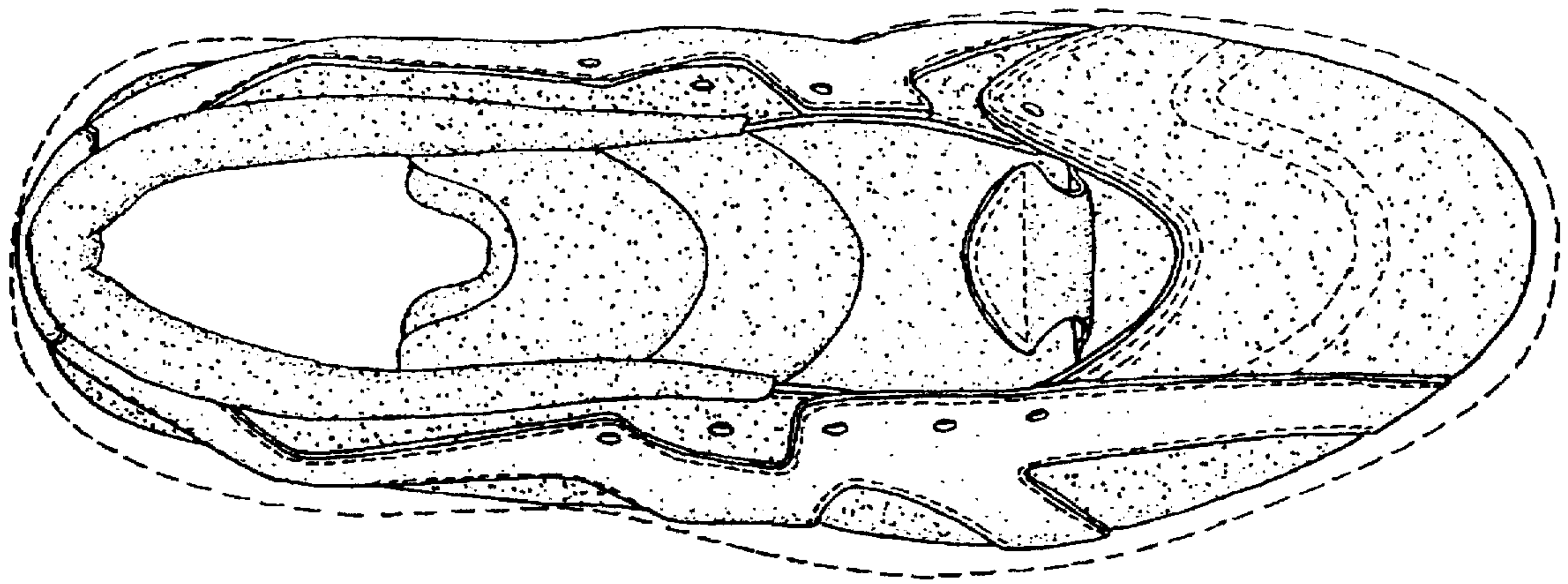

FIG. 8

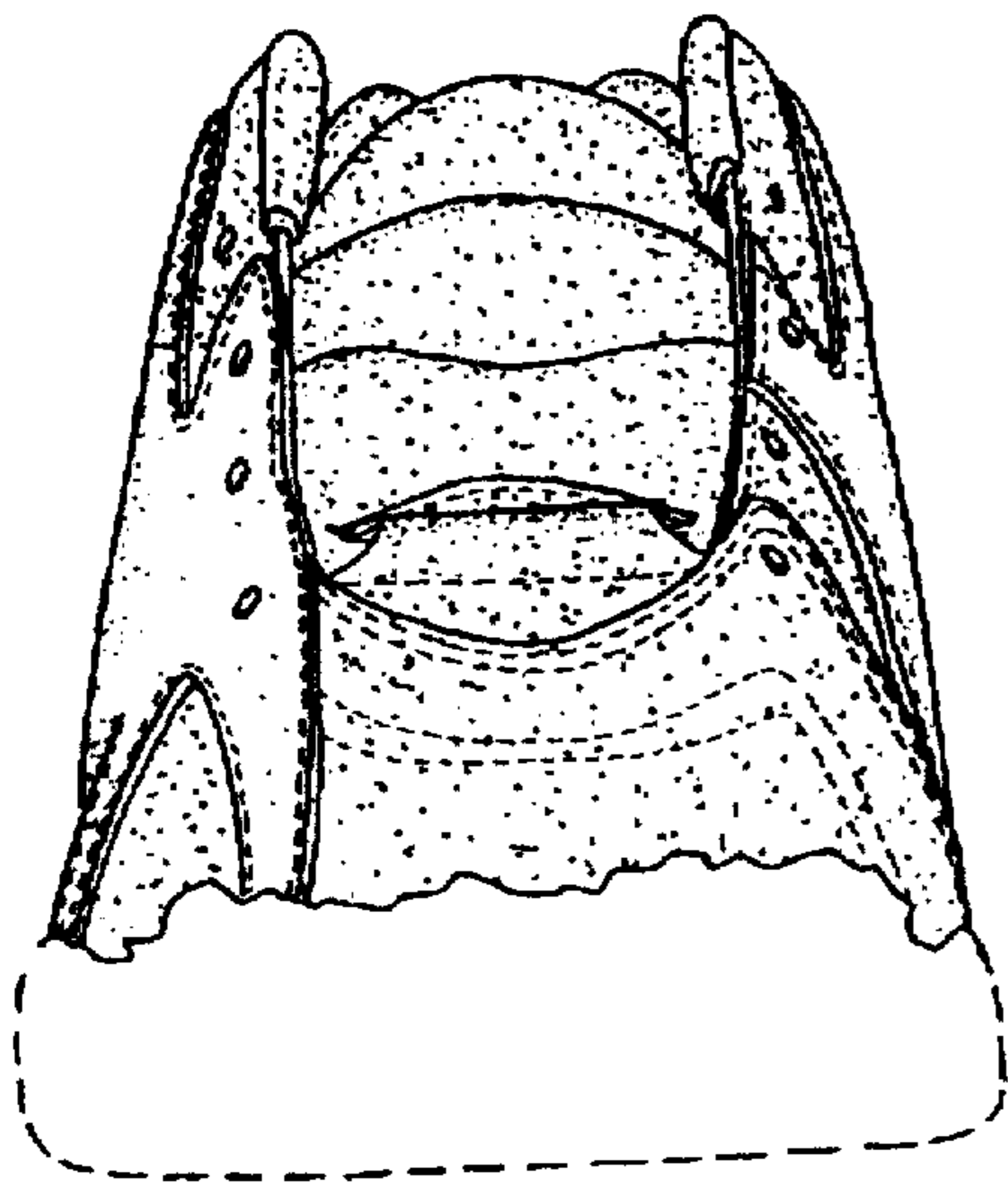

FIG. 9

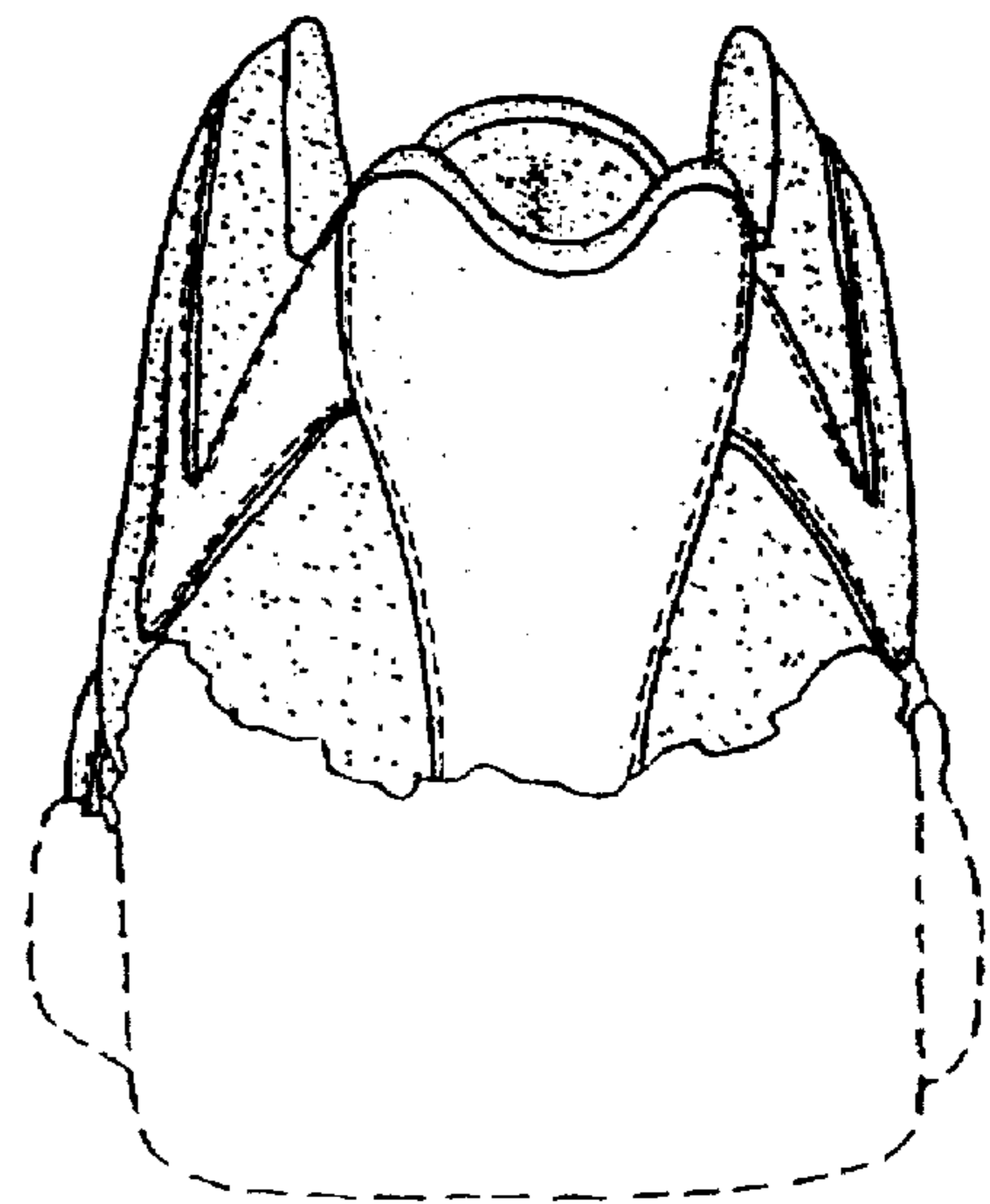

FIG. 10