



US00D383564S

United States Patent [19]
Lecluze

[11] **Patent Number:** **Des. 383,564**
[45] **Date of Patent:** ****Sep. 9, 1997**

[54] **TRIM FOR EMBEDDED LIGHT FIXTURE**

[76] **Inventor:** **Michel Lecluze**, 1009, rue du Parc
Industriel, St-Jean Chrysostome,
Québec, Canada, G6Z 1C5

[**] **Term:** **14 Years**

[21] **Appl. No.:** **47,452**

[22] **Filed:** **Dec. 4, 1995**

[51] **LOC (6) Cl.** **26-99**

[52] **U.S. Cl.** **D26/118; D26/74**

[58] **Field of Search** D26/74, 113, 118,
D26/128, 129, 130, 131, 152; 362/147,
148, 277, 269, 364, 365, 366, 346

[56] **References Cited**

U.S. PATENT DOCUMENTS

D. 325,651 4/1992 **Sonneman** D26/74 X
5,373,431 12/1994 **Hayman et al.** 362/364

OTHER PUBLICATIONS

Progress Lighting Ideas Catalog ©1990, p. 176, Recessed
Lighting Fixture Trim #P6660-10.

Primary Examiner—Susan J. Lucas
Attorney, Agent, or Firm—Jean H. Dubuc

[57] **CLAIM**

The ornamental design for a trim for embedded light fixture,
as shown and described.

DESCRIPTION

FIG. 1 is a bottom perspective view of a trim for embedded
light fixture showing my new design;

FIG. 2 is a bottom plan view thereof;

FIG. 3 is a side view thereof as seen from the bottom of FIG.
2;

FIG. 4 is a side view thereof as seen from the top of FIG. 2;

FIG. 5 is a side view thereof as seen from the left of FIG. 4;
and,

FIG. 6 is a top plan view thereof.

1 Claim, 3 Drawing Sheets

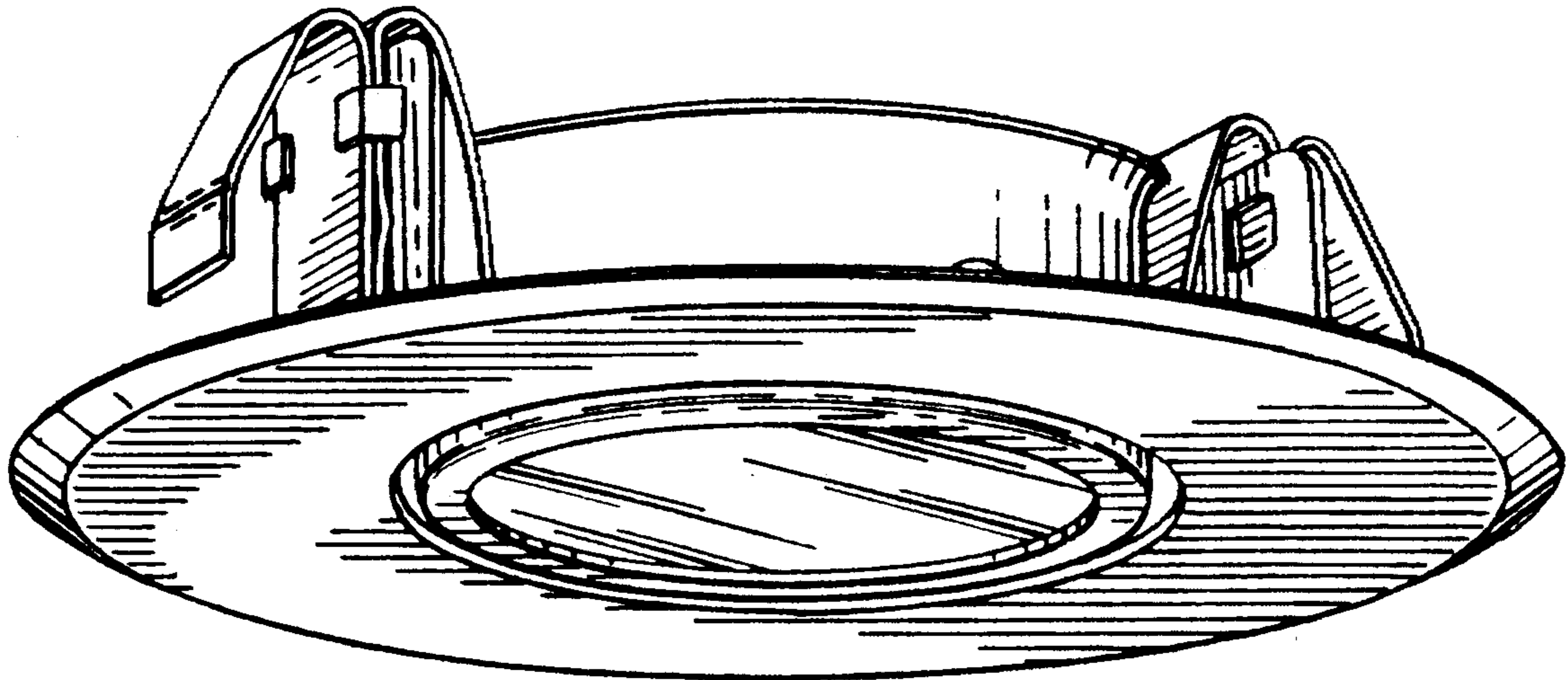

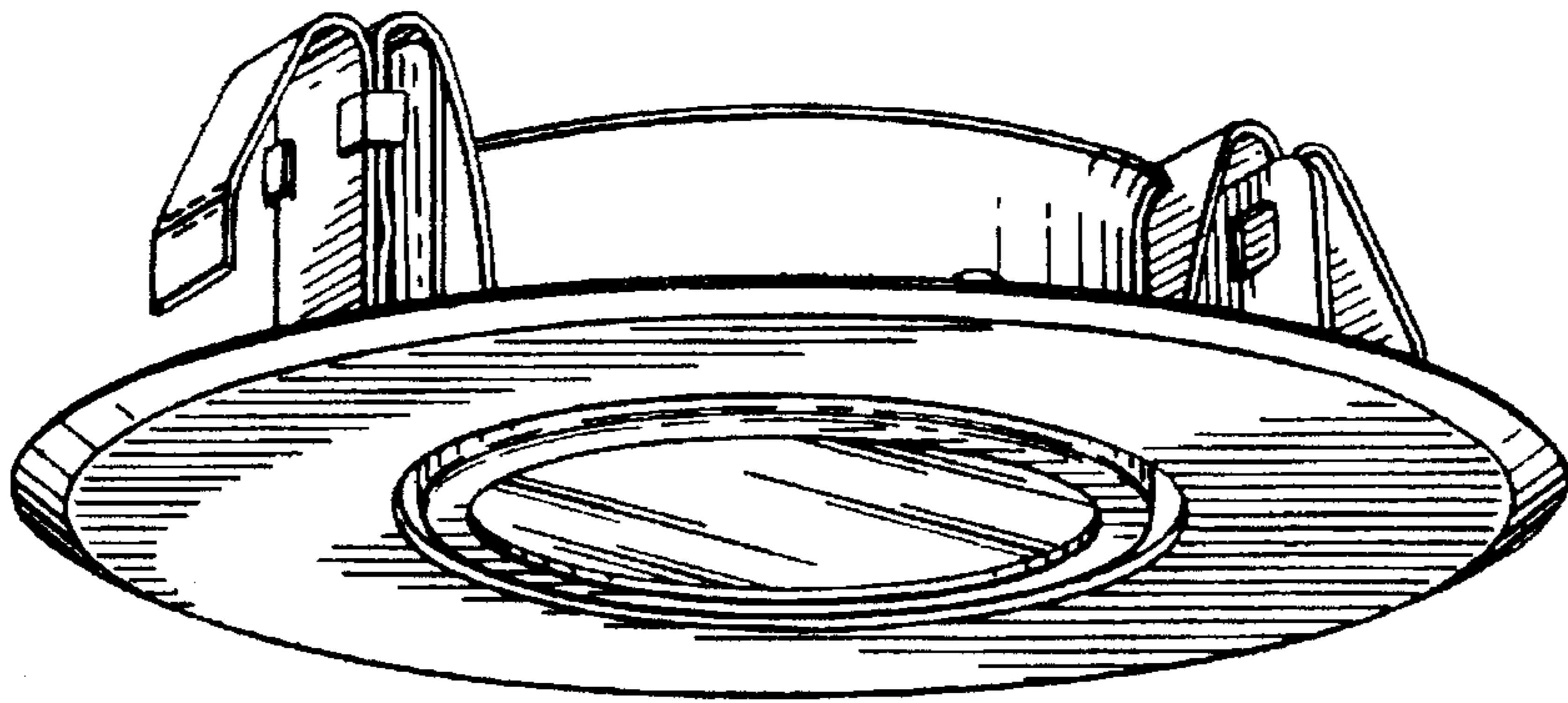

Fig. 1

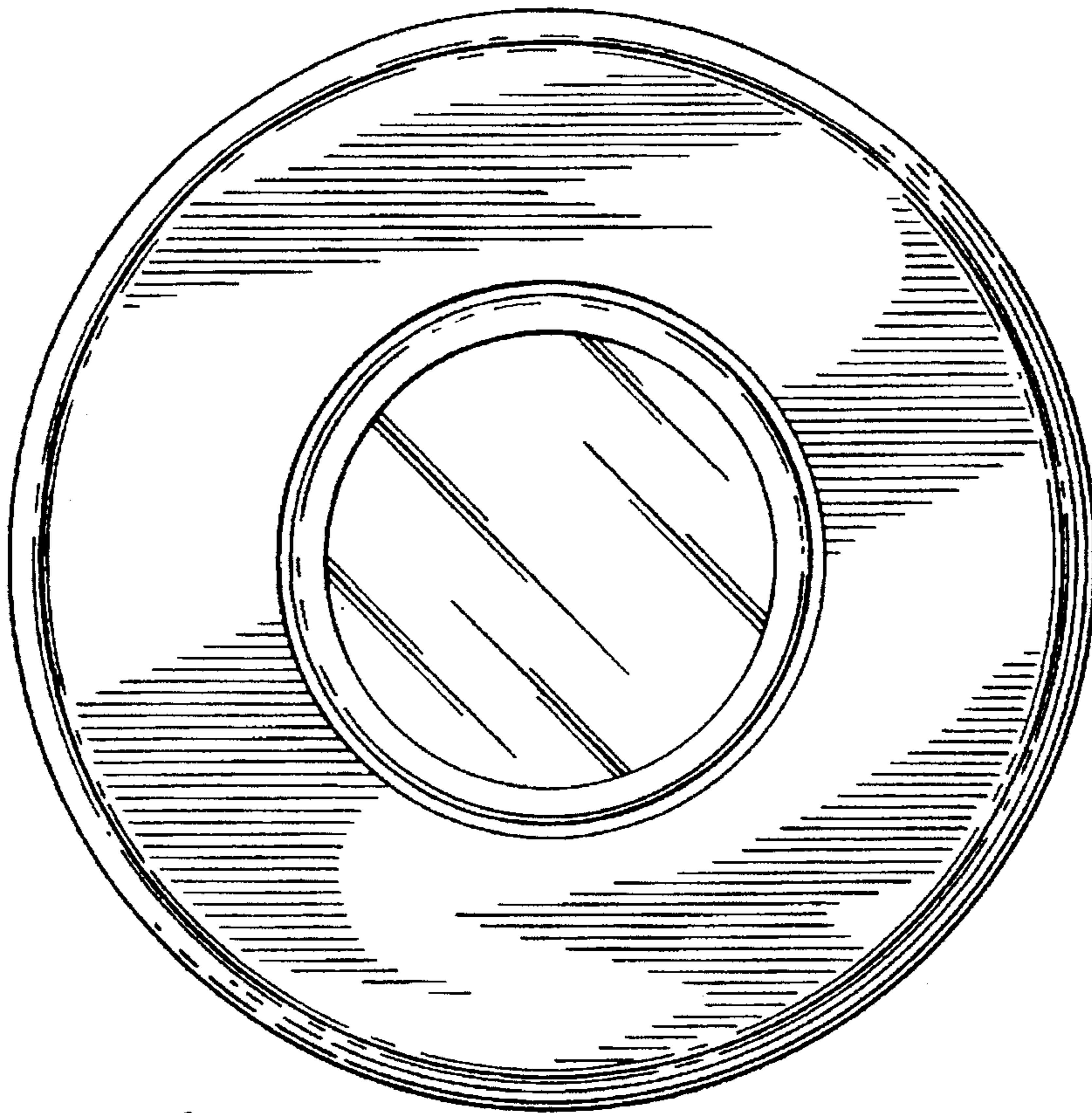

Fig. 2

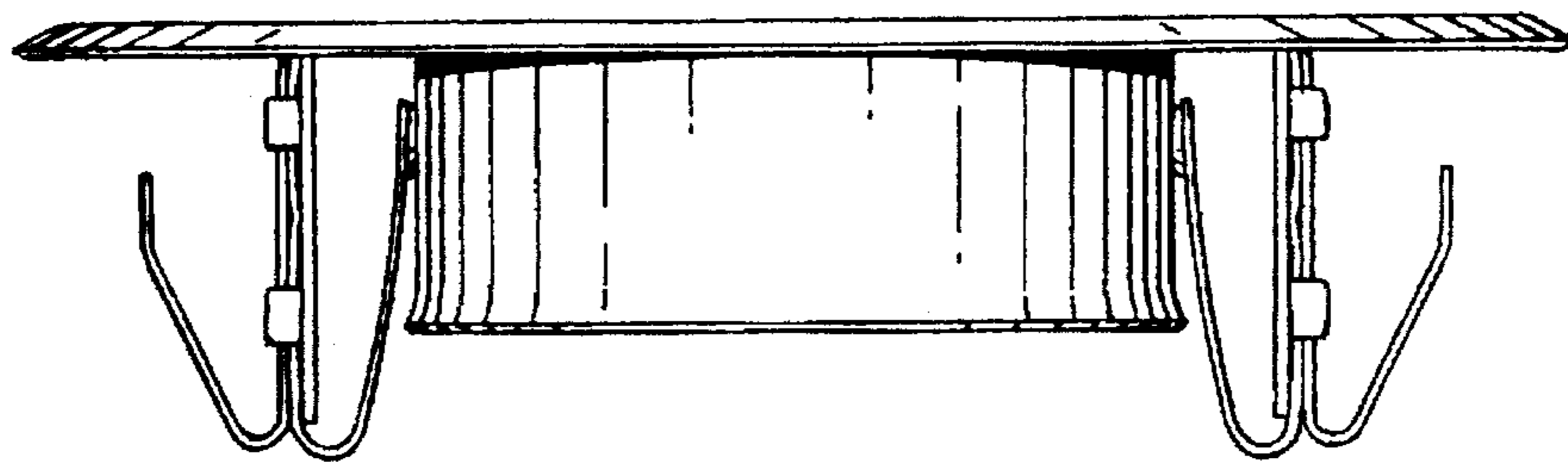

Fig. 3

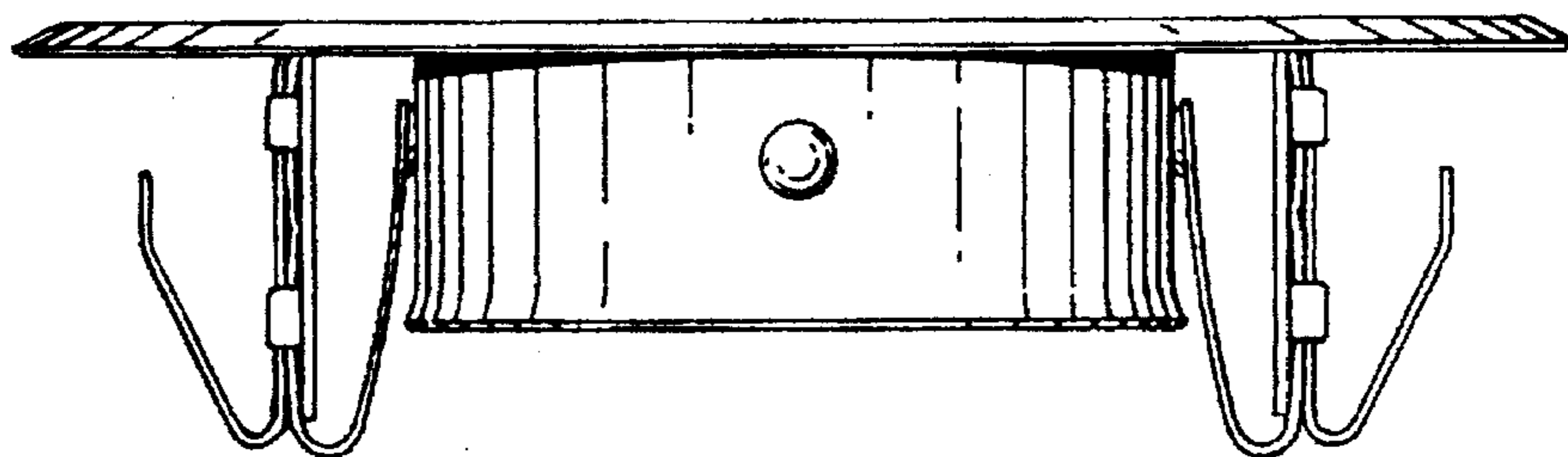

Fig. 4

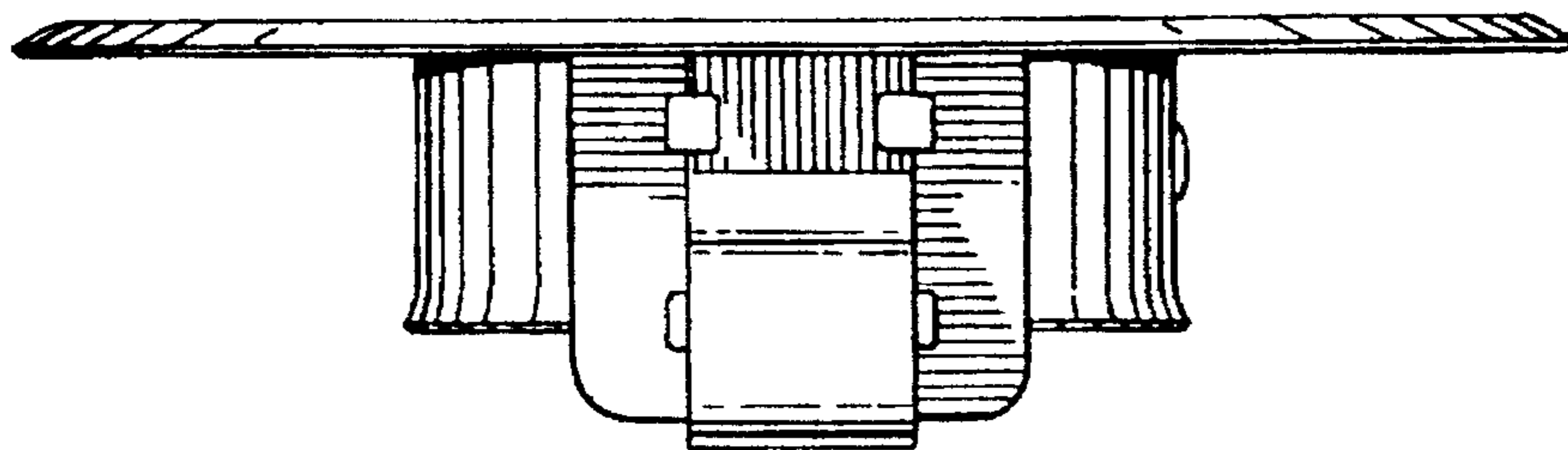

Fig. 5

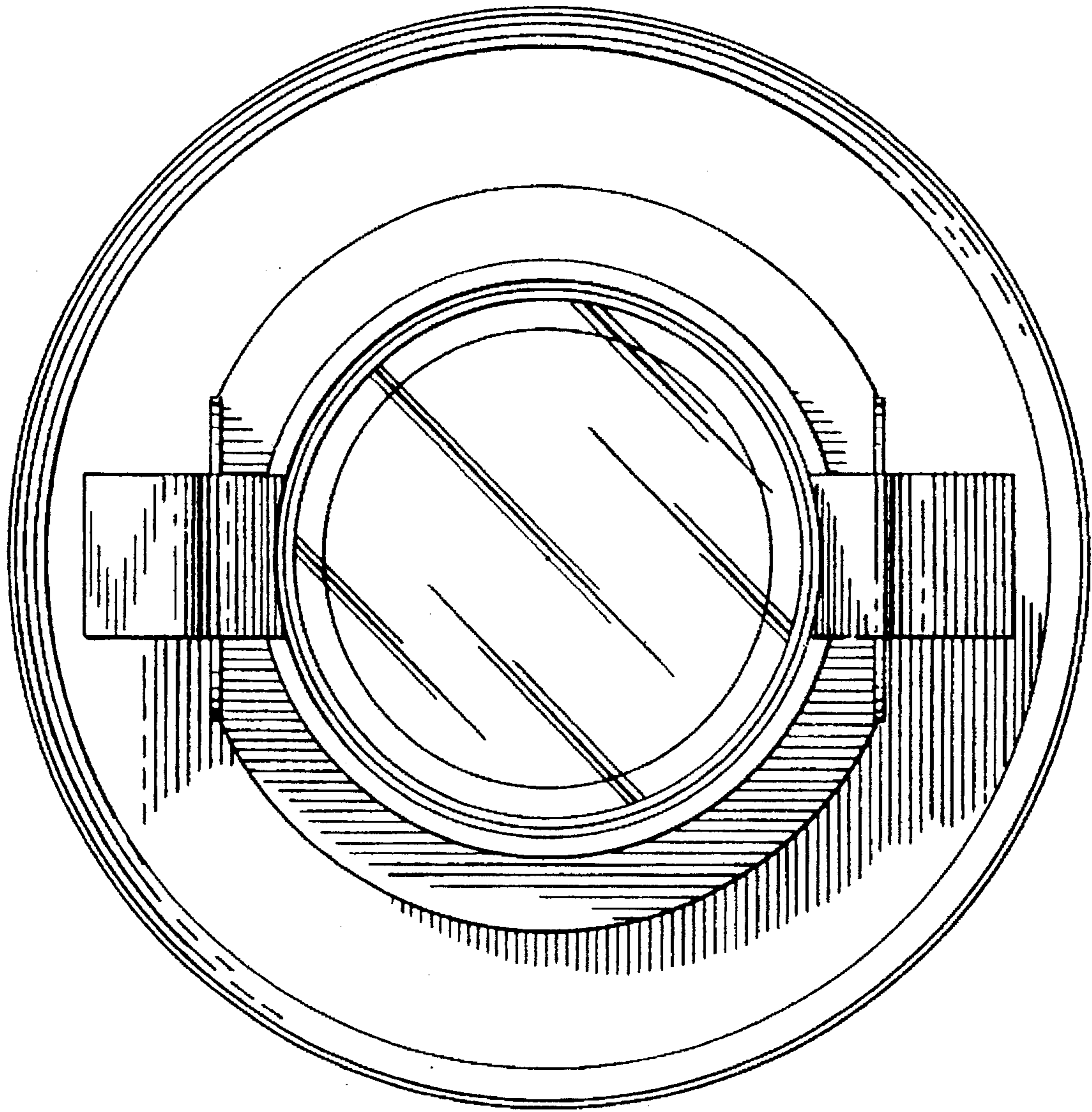

Fig. 6