



US00D383500S

United States Patent [19]
Dallman

[11] **Patent Number: Des. 383,500**

[45] **Date of Patent: **Sep. 9, 1997**

[54] **DESIGN FOR A DISPLAY APPARTUS**

D. 340,049 10/1993 Liljenwall et al. D20/41 X

[76] **Inventor: Ernest R. Dallman**, 9200 Fanchon Dr.,
Zionsville, Ind. 46077

Primary Examiner—Susan J. Lucas
Assistant Examiner—Jennifer A. Register
Attorney, Agent, or Firm—Barnes & Thornburg

[**] **Term: 14 Years**

[57] **CLAIM**

[21] **Appl. No.: 50,625**

The ornamental design for a display apparatus, as shown and described.

[22] **Filed: Feb. 20, 1996**

DESCRIPTION

[51] **LOC (6) Cl. 20-02**

[52] **U.S. Cl. D20/41; D14/113**

[58] **Field of Search** D25/16, 3; D14/127,
D14/129, 124; 248/917, 919, 923; 348/569,
836, 840, 839; 235/379, 380, 381; D20/17,
10, 41; D6/495, 475, 454, 449; D99/28,
43; 109/2, 10; 40/541, 577, 606, 607

FIG. 1 is a perspective view of a display apparatus according to my new design, with elements of an automatic teller machine which form an illustrative environment for the display apparatus being illustrated in broken lines which are for illustrative purposes only and form no part of the claimed design;

FIG. 2 is a front elevational view thereof;

FIG. 3 is a top plan view thereof;

FIG. 4 is a bottom view thereof;

FIG. 5 is a left side elevational view thereof;

FIG. 6 is a rear elevational view thereof; and,

FIG. 7 is a right side elevational view thereof.

[56] **References Cited**

U.S. PATENT DOCUMENTS

- D. 281,114 10/1985 Cooke D25/16 X
- D. 285,306 8/1986 Joffe et al. D14/102
- D. 289,757 5/1987 House D14/127
- D. 336,112 6/1993 Miyake et al. D20/41
- D. 339,571 9/1993 Drabczyk et al. D6/21 X

1 Claim, 2 Drawing Sheets

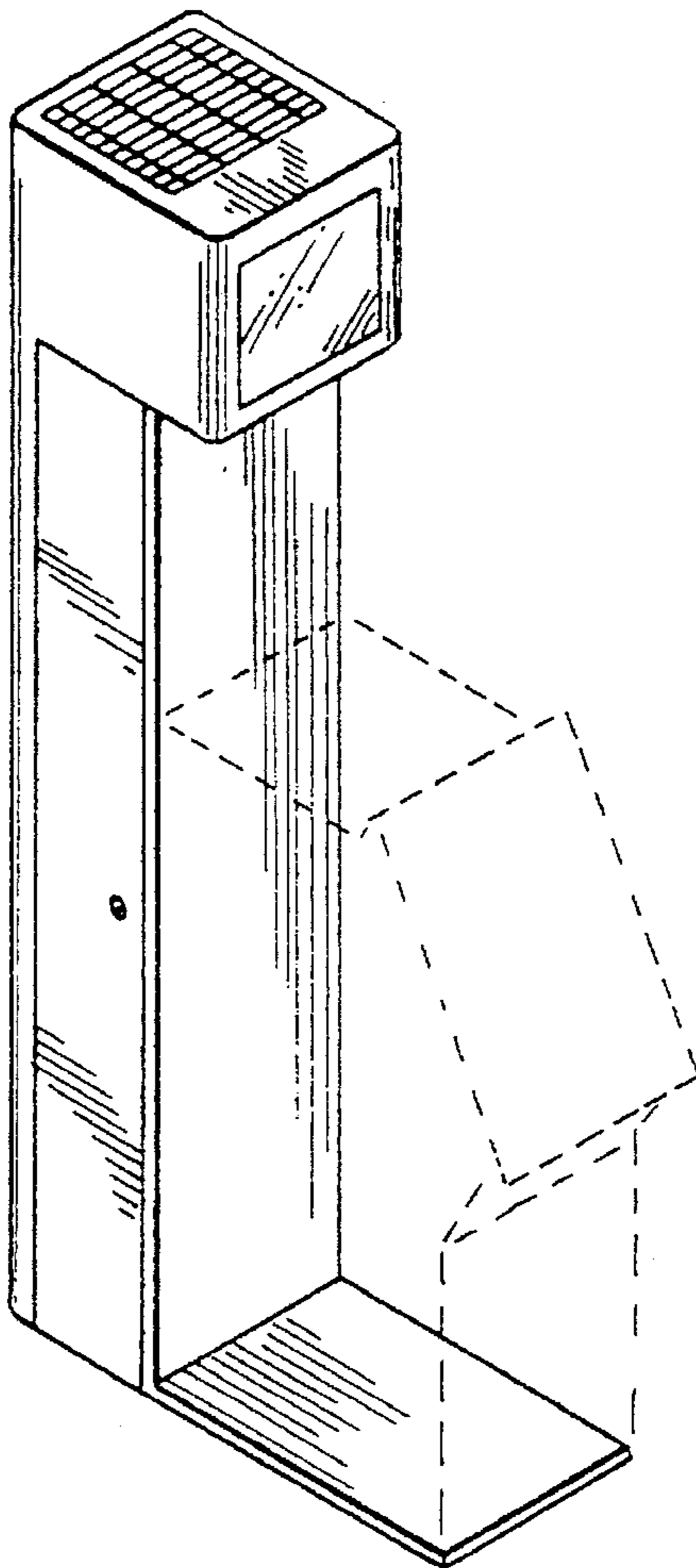

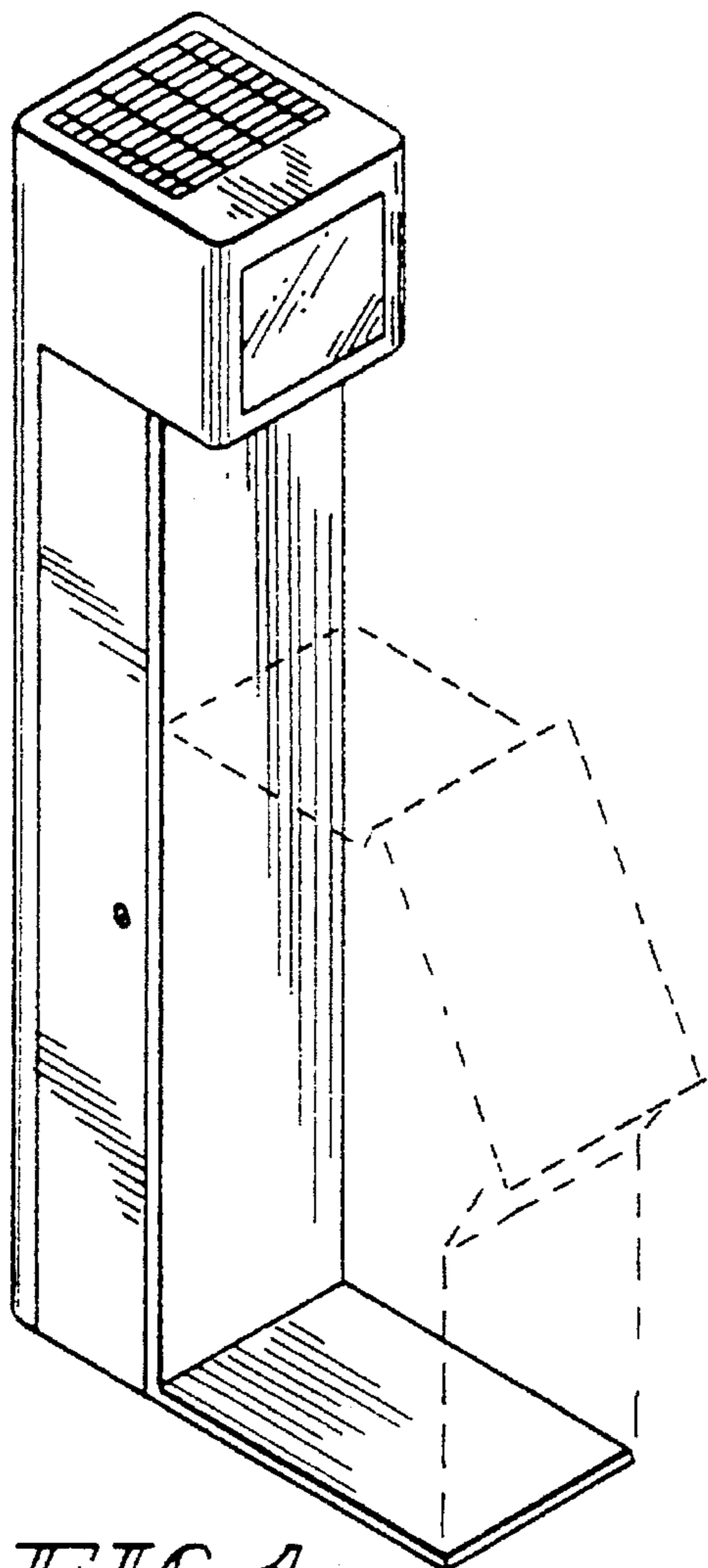

FIG. 1

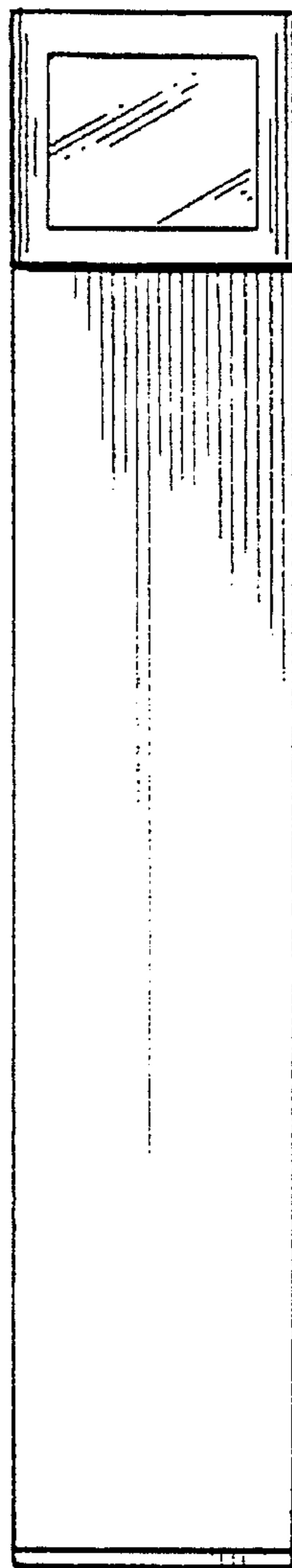

FIG. 2

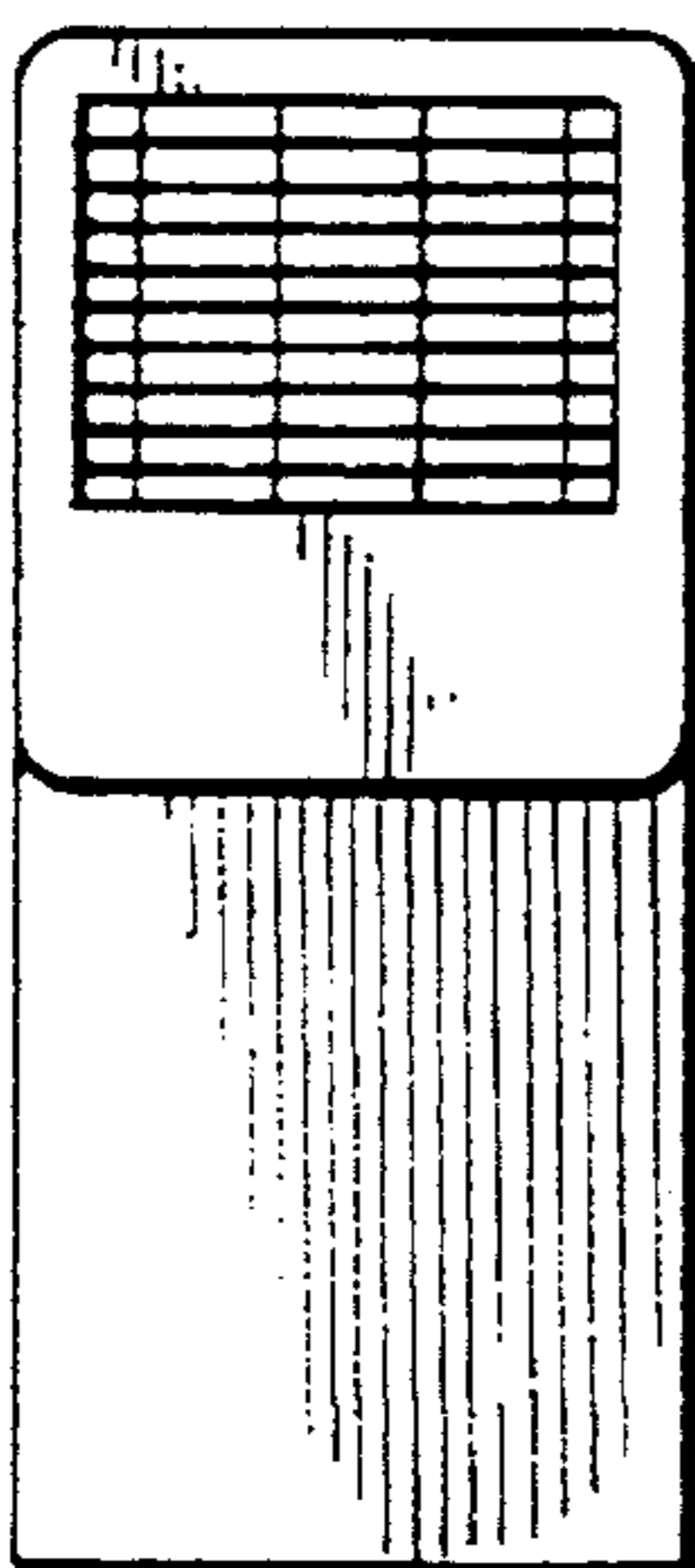

FIG. 3

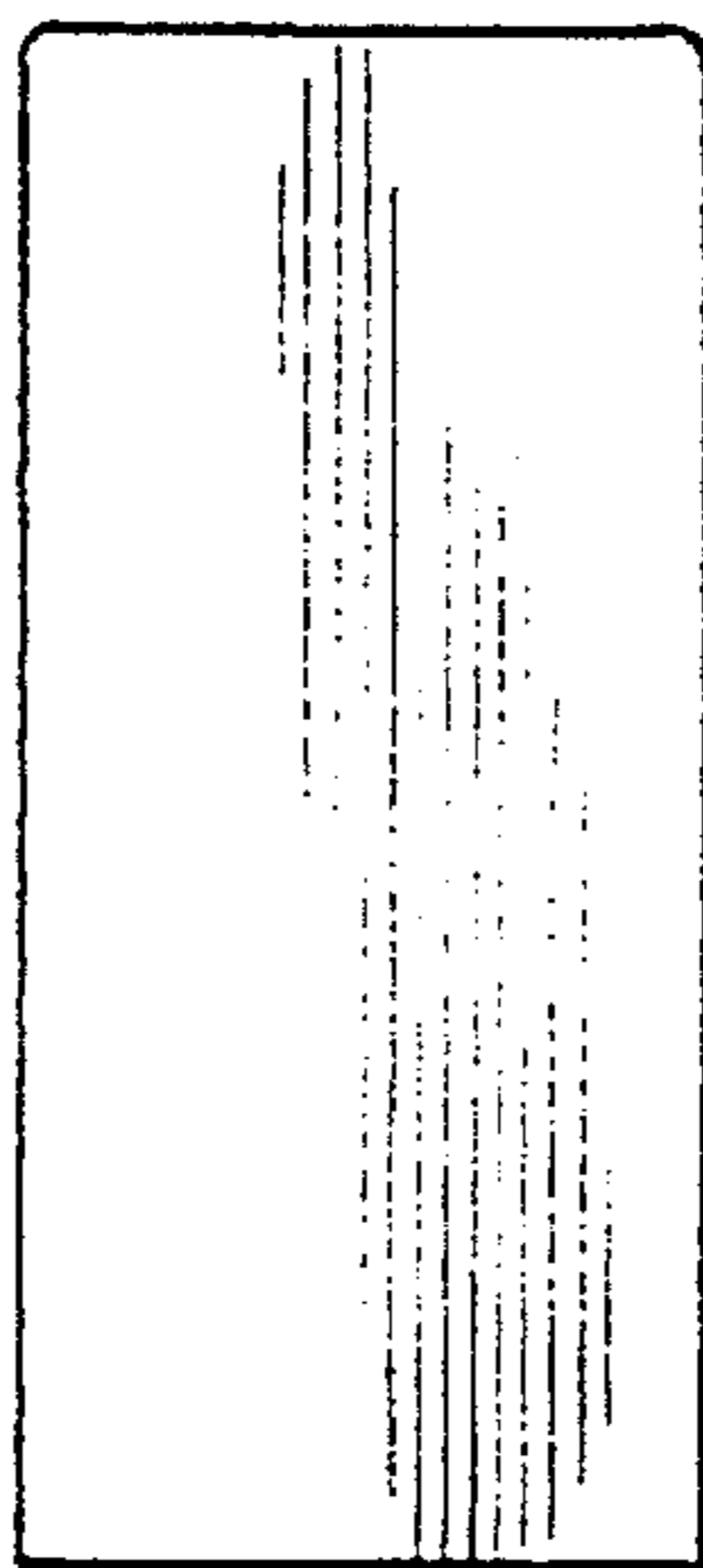

FIG. 4

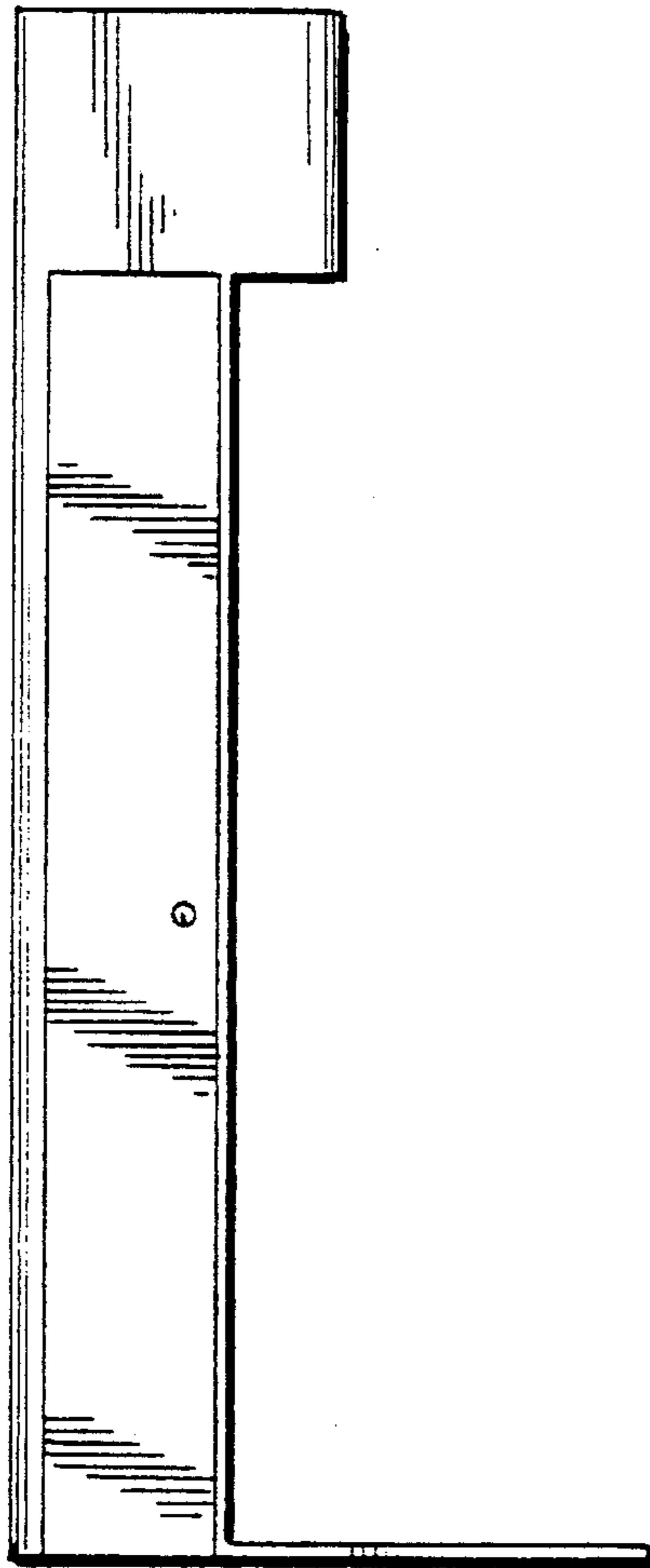

FIG. 5

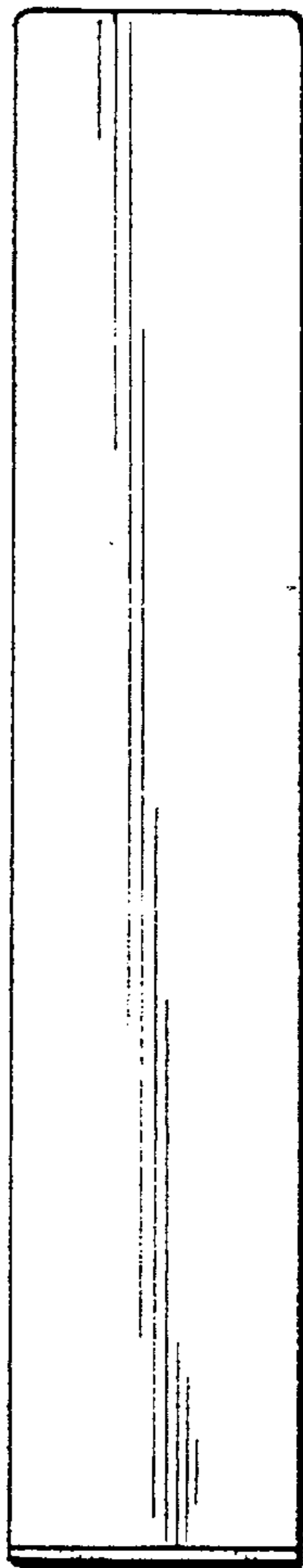

FIG. 6

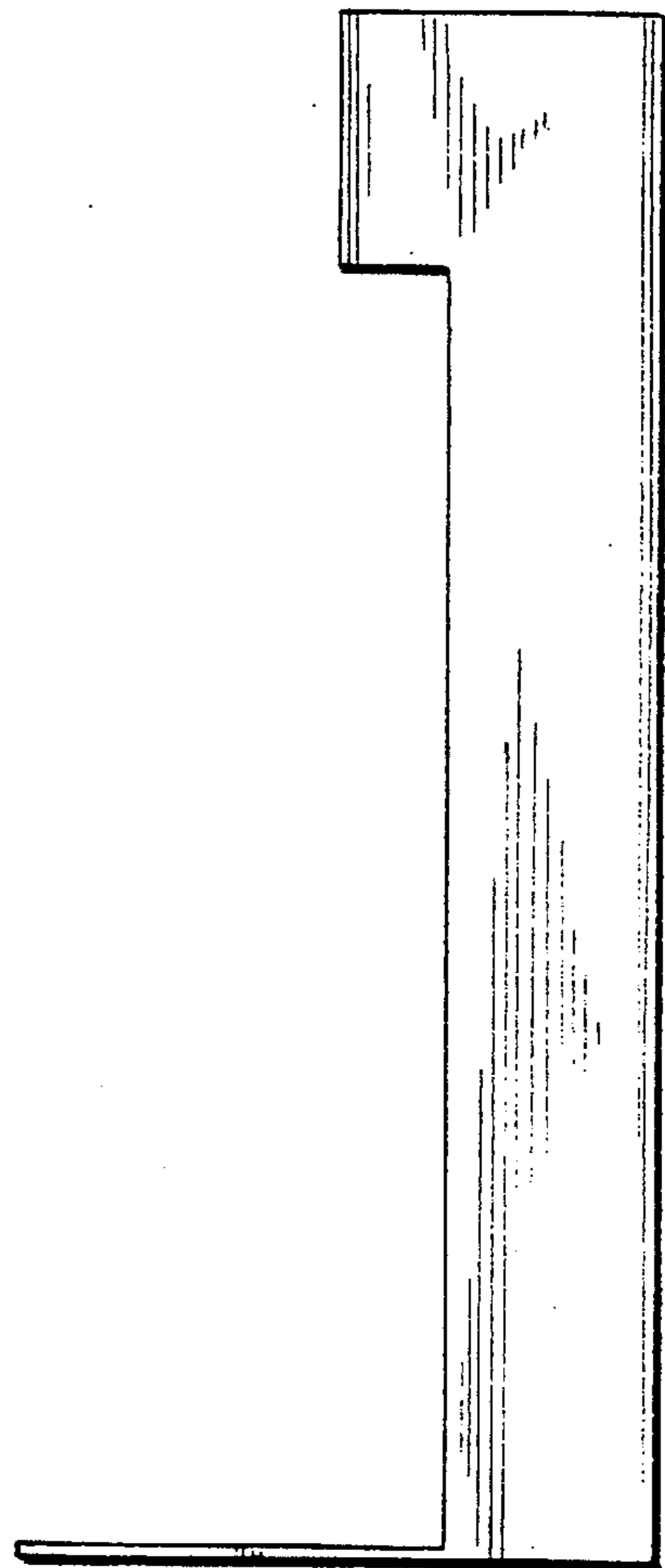

FIG. 7