



US00D383425S

**United States Patent** [19]  
**Himuro**

[11] **Patent Number:** **Des. 383,425**  
[45] **Date of Patent:** **\*\*Sep. 9, 1997**

[54] **AUTOMOBILE TIRE**

[75] **Inventor:** **Yasuo Himuro**, Tokyo, Japan

[73] **Assignee:** **Bridgestone Corporation**, Tokyo, Japan

[\*\*] **Term:** **14 Years**

[21] **Appl. No.:** **55,106**

[22] **Filed:** **May 29, 1996**

[30] **Foreign Application Priority Data**

Nov. 30, 1995 [JP] Japan ..... 7-36198

[51] **LOC (6) Cl.** ..... **12-15**

[52] **U.S. Cl.** ..... **D12/147**

[58] **Field of Search** ..... D12/134, 136,  
D12/138, 141-143, 146-148, 149-151;  
152/209 R, 209 D

[56] **References Cited**

**PUBLICATIONS**

Cooper Monogram 2000 Tire, Tread Design Guide, p. 13 Jan. 1994.

Cordovan Grand Spirit Aqua Flow Tire, Tread Design Guide, p. 14 Jan. 1994.

General XP2000 Z4 Tire, Tread Design Guide, p. 25 Jan. 1994.

Kelly-Springfield Charger SR Tire, Tread Design Guide, p. 35 Jan. 1994.

General Sportiva EM4 Tire, Tread Design Guide, p. 29 Jan. 1995.

*Primary Examiner*—James Gandy

*Assistant Examiner*—Robert M. Spear

*Attorney, Agent, or Firm*—Sughrue, Mion, Zinn, Macpeak & Seas

[57] **CLAIM**

The ornamental design for an automobile tire, as shown and described.

**DESCRIPTION**

FIG. 1 is a perspective view of an automobile tire showing my new design, it being understood that the tread pattern is repeated uniformly throughout the circumference of the tire; FIG. 2 is a front elevation view thereof, a rear elevation view, a top plan view and a bottom view are identical with the front elevation view;

FIG. 3 is a left side elevation view thereof, a right side elevation view is identical with the left side elevation view; FIG. 4 is an enlarged fragmentary front elevation view thereof; and,

FIG. 5 is a cross-sectional view thereof taken along line 5—5 in FIG. 4.

**1 Claim, 4 Drawing Sheets**

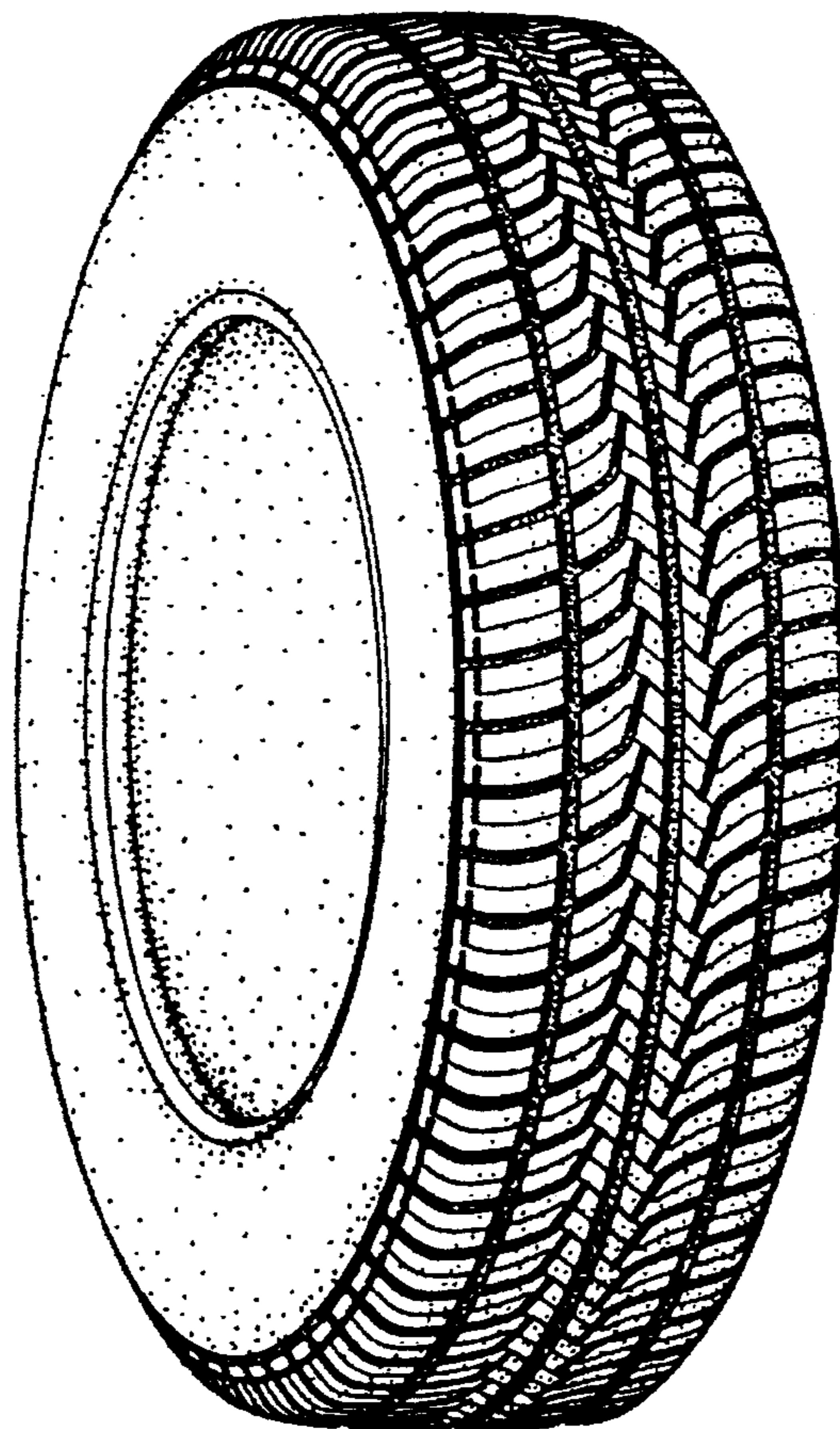

FIG. 1

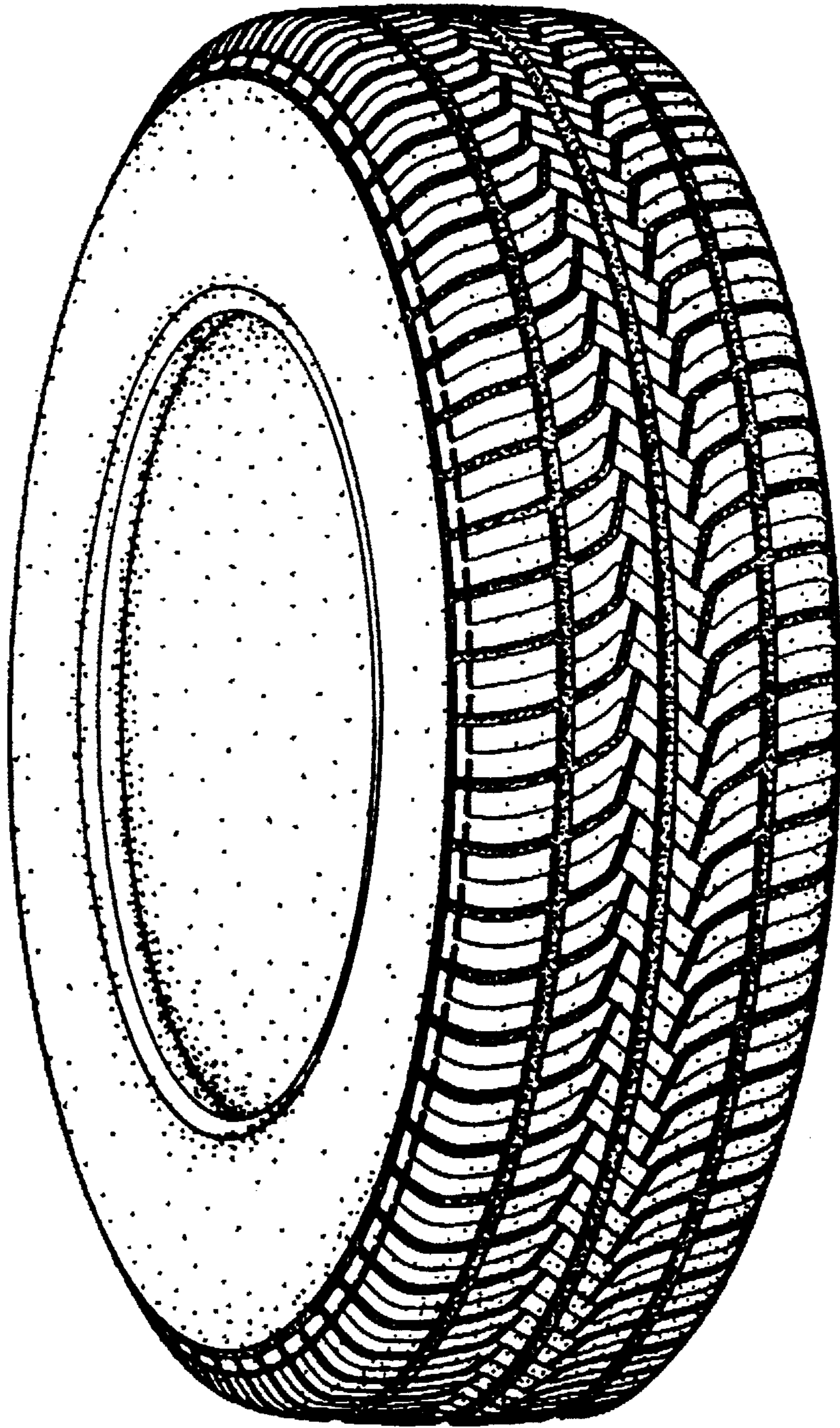

FIG. 2

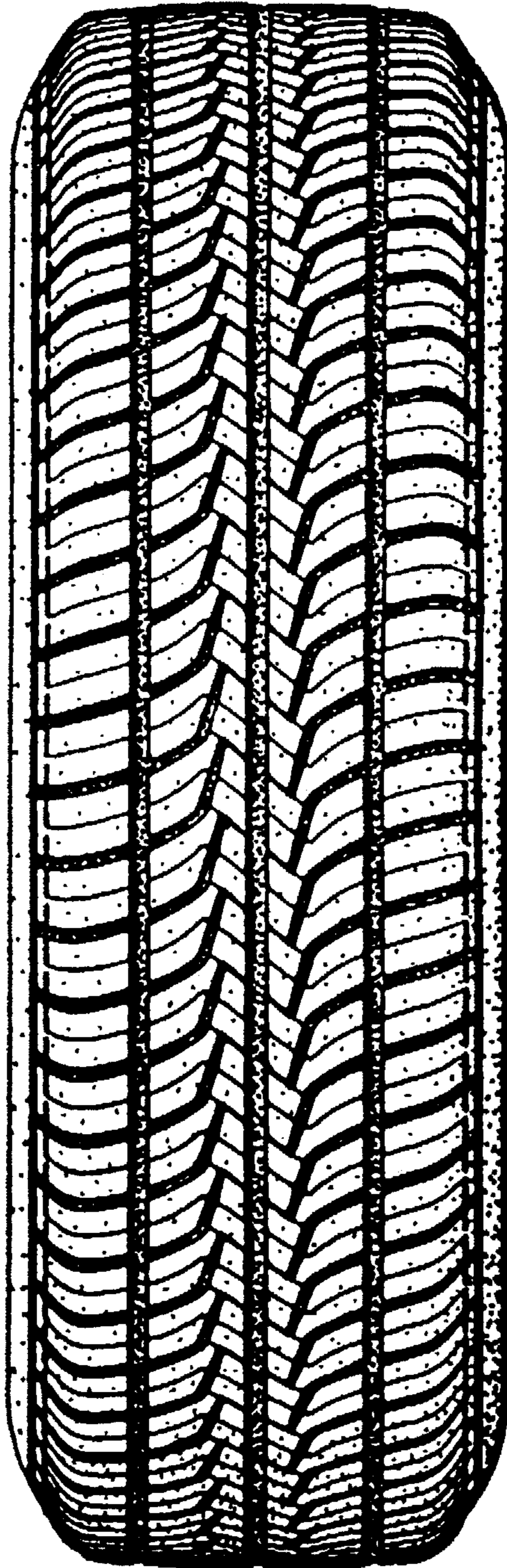

FIG. 3

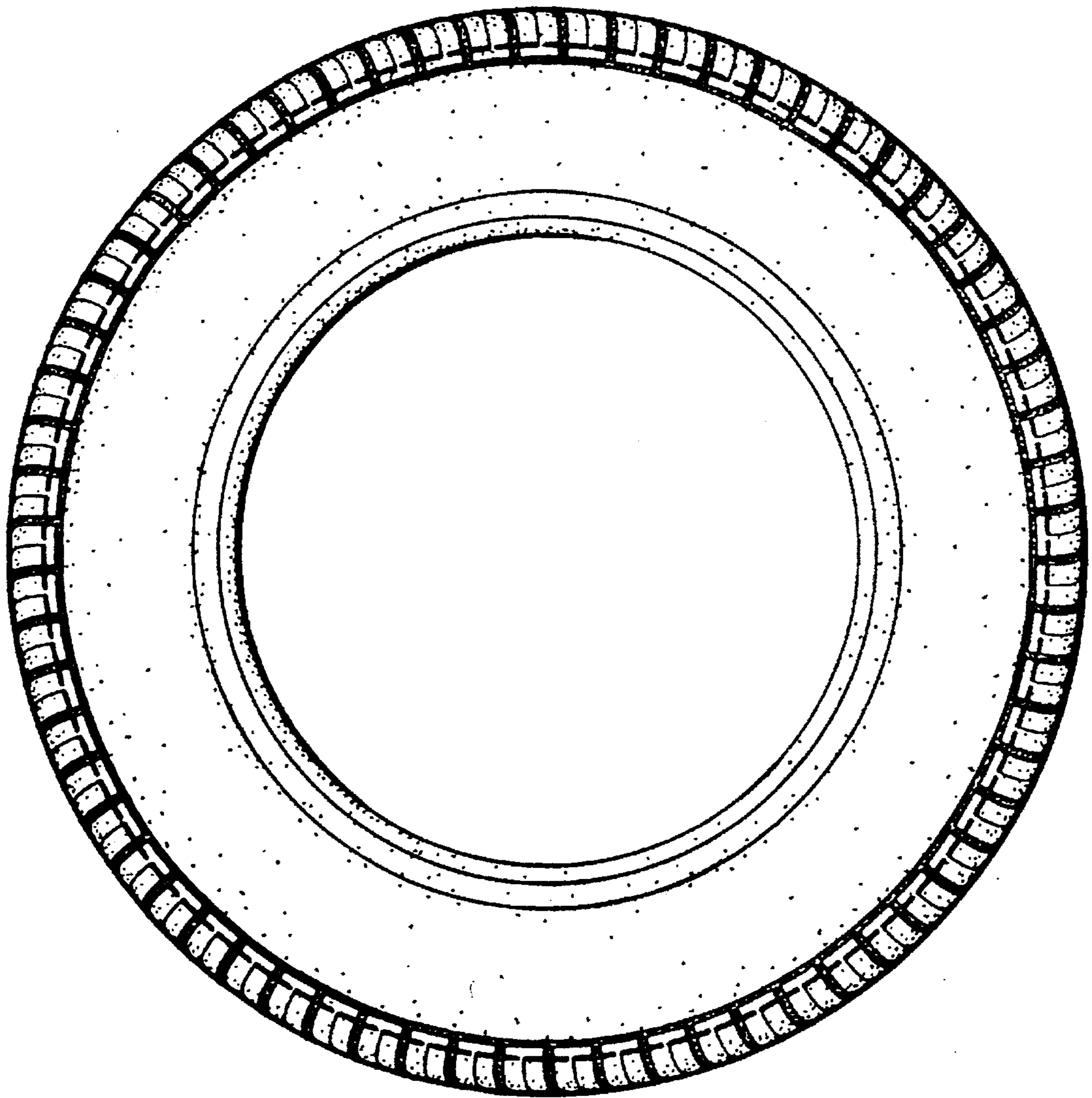

FIG. 4

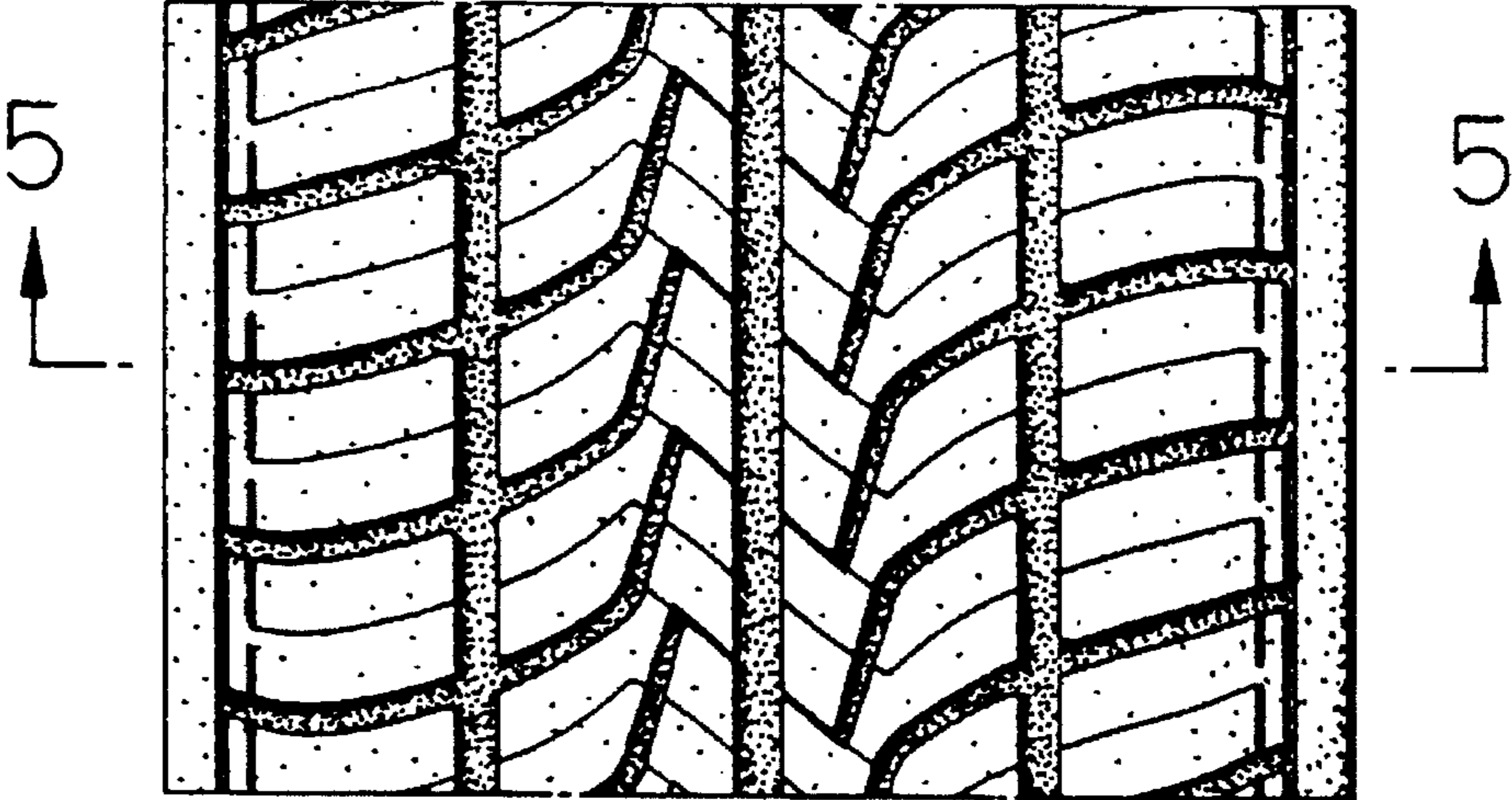

FIG. 5

