



US00D383422S

United States Patent [19]

[11] Patent Number: **Des. 383,422**

Kunos et al.

[45] Date of Patent: ****Sep. 9, 1997**

[54] TIRE TREAD

[75] Inventors: **Andrew Arpad Kunos**, Stow; **Jerold Robert Buenger**, Hartville; **Karl Eric Sundkvist**, Akron, all of Ohio; **Donald Earl Douds**, Freeport, Ill.

[73] Assignee: **The Goodyear Tire & Rubber Company**, Akron, Ohio

[**] Term: **14 Years**

[21] Appl. No.: **49,641**

[22] Filed: **Jan. 17, 1996**

[51] LOC (6) Cl. **12-15**

[52] U.S. Cl. **D12/147**

[58] Field of Search **D12/136, 138, D12/141, 145-151; 152/209 R, 209 D**

[56] References Cited

U.S. PATENT DOCUMENTS

D. 316,693	5/1991	Kawabata et al.	D12/147
D. 349,672	8/1994	Seimiya et al. .	
D. 349,673	8/1994	Seimiya et al. .	
D. 354,028	1/1995	Hutz .	
D. 362,221	9/1995	Van Emburg	D12/147
D. 375,709	11/1996	Guspodin et al.	D12/147
4,796,683	1/1989	Kawabata et al. .	
5,295,087	3/1994	Yoshida et al.	152/209 D
5,365,987	11/1994	Ishii et al. .	

FOREIGN PATENT DOCUMENTS

691958	10/1994	Japan .
DM031076	10/1994	WIPO .

OTHER PUBLICATIONS

Nitto Tire Co., advertising insert, *Tire Review Magazine*, Jun. 1994, pp. 32-33.

Uniroyal Rallye 440/HR tire, 1994 Tread Design Guide, p. 64.

Co-Pending Application, Docket #DN1996-001, David Ray Hubbell, Filed Jan. 17, 1996, application Ser. No. 29/049, 102.

Co-Pending Application, Docket #DN1996-014, David Ray Hubbell, et al., Filed Jan. 17, 1996, application Ser. No. 08/588,034.

Primary Examiner—Nelson C. Holtje

Assistant Examiner—Robert M. Spear

Attorney, Agent, or Firm—T. P. Lewandowski

[57] CLAIM

The ornamental design for a tire tread, as shown and described.

DESCRIPTION

FIG. 1 is a perspective view of a tire tread, it being understood that the pattern is repeated uniformly throughout the circumference of the tread;

FIG. 2 is a front elevational view thereof;

FIG. 3 is a side elevational view thereof, the opposite side elevational view being identical thereof; and,

FIG. 4 is an enlarged fragmentary front view thereof.

In the drawings, the broken lines defining the inner bead of the sidewall and the peripheral boundary between the tire tread and the sidewall are for illustrative purposes only and form no part of the claimed design. The dark stippled surface shading represents the recessed portion of the tread grooves, having a depth as best seen in FIG. 2.

1 Claim, 4 Drawing Sheets

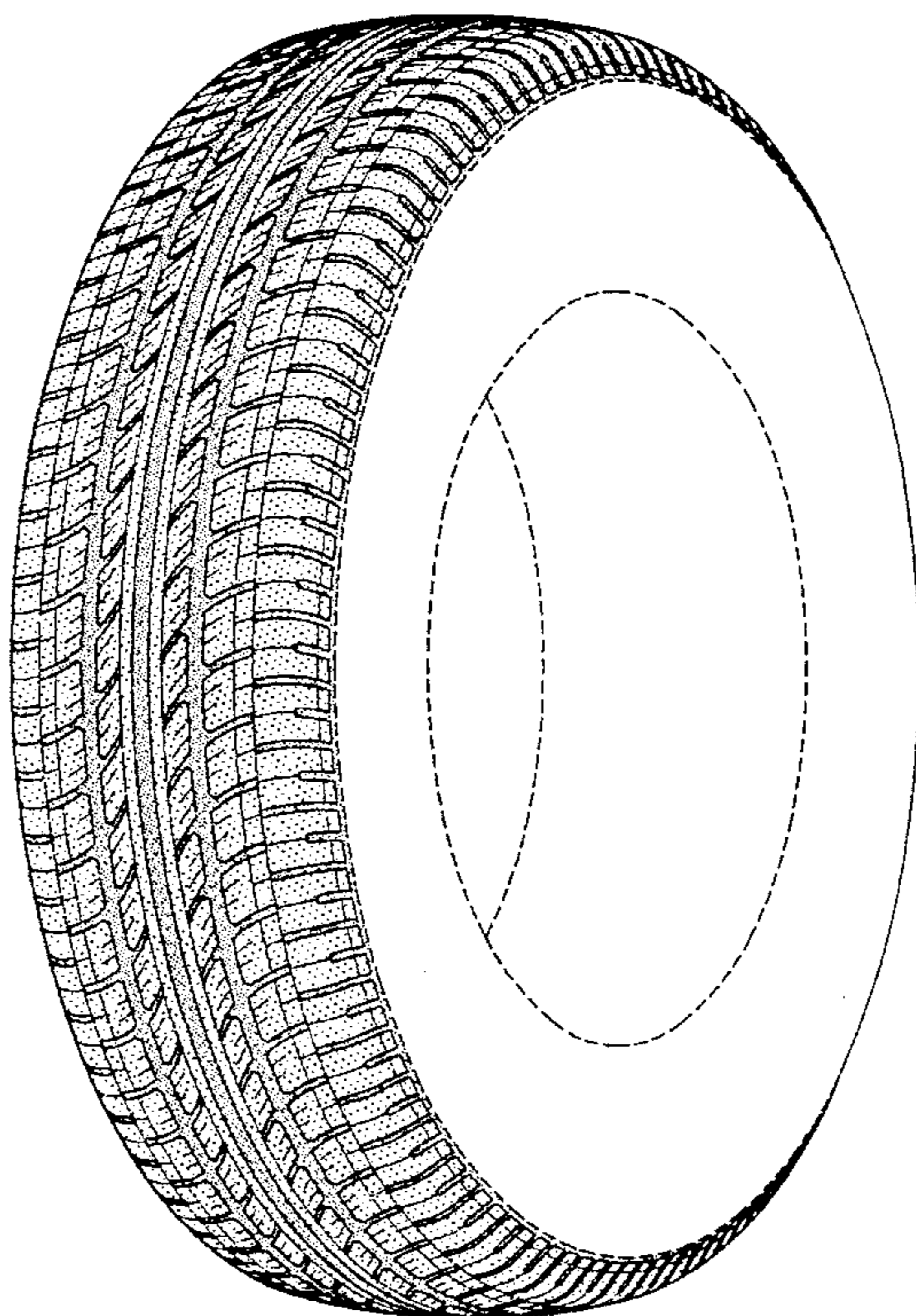

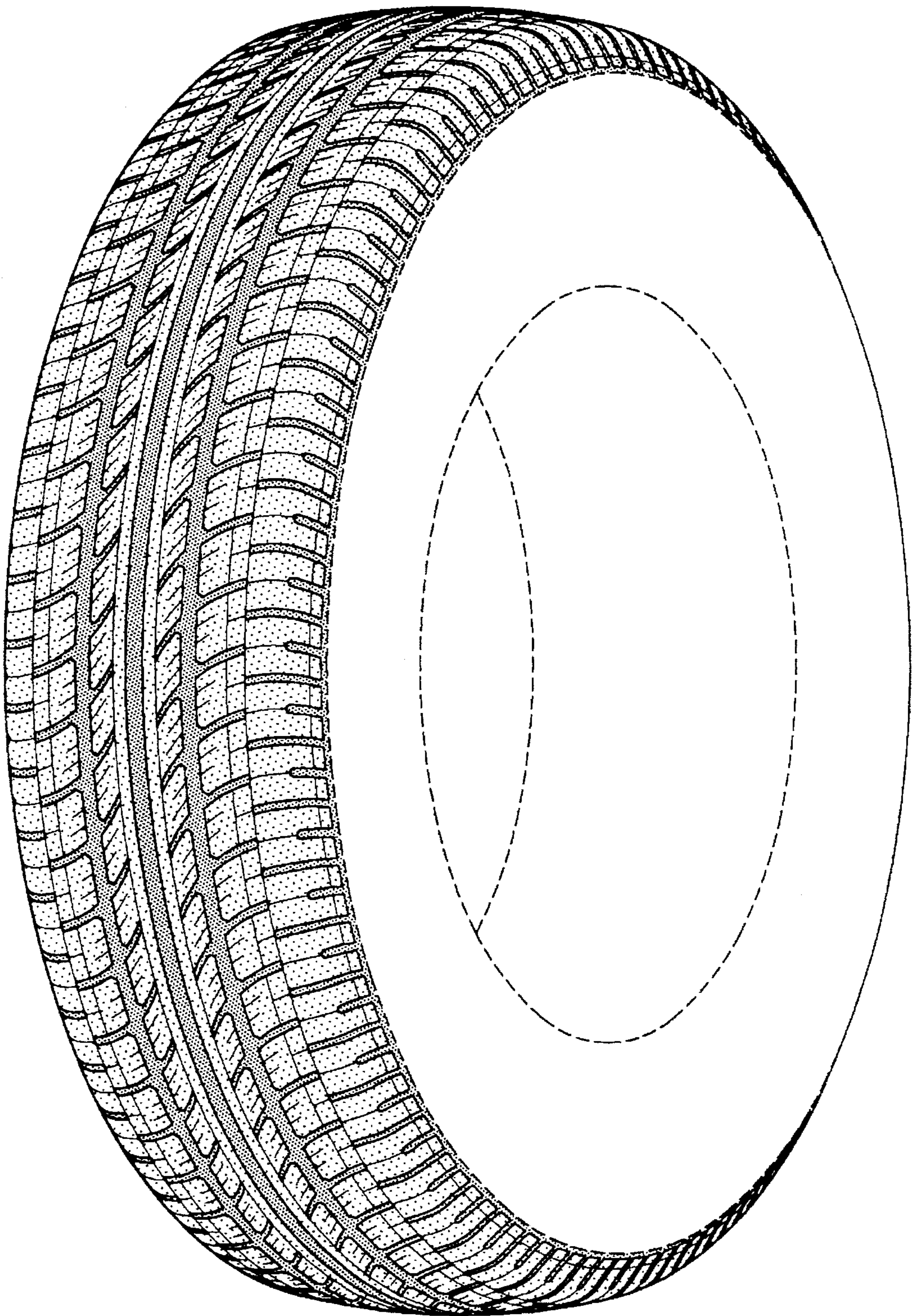

FIG-1

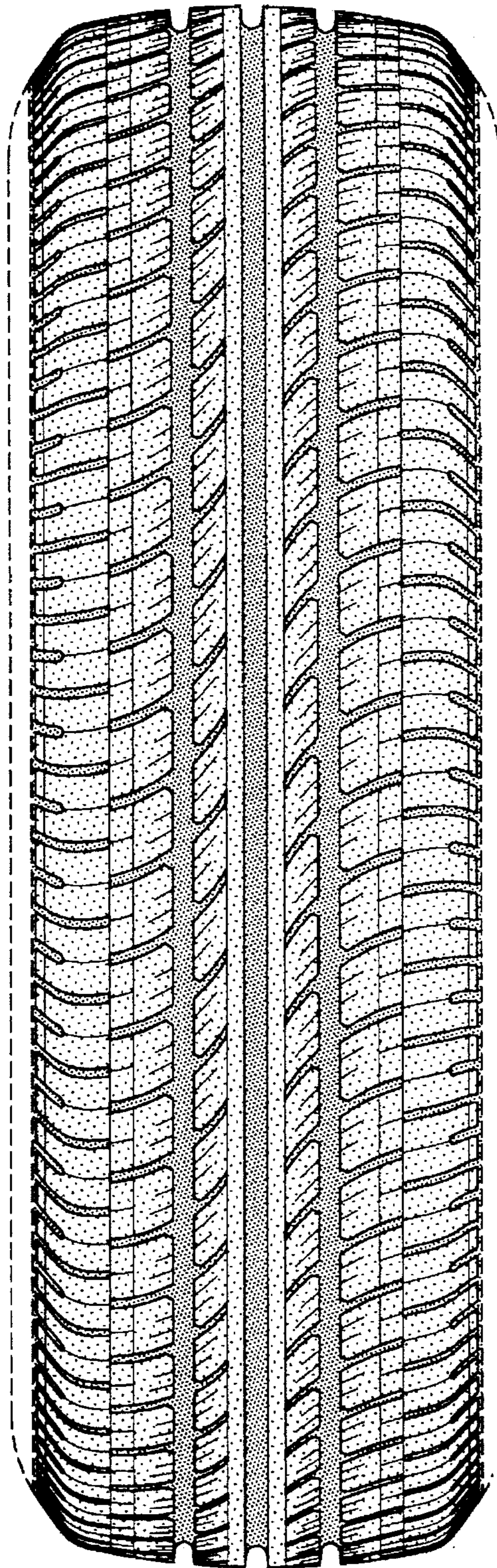

FIG-2

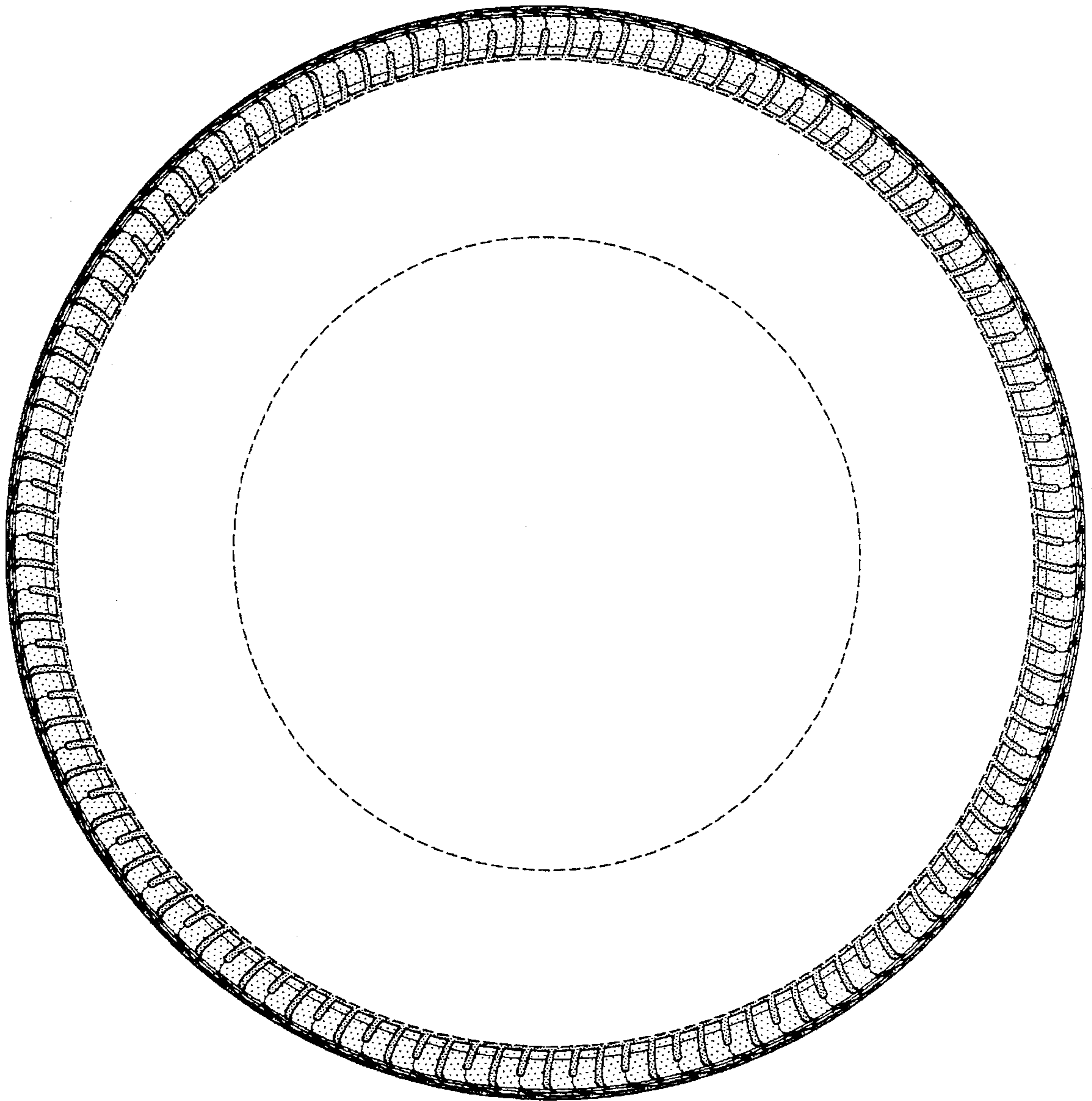

FIG-3

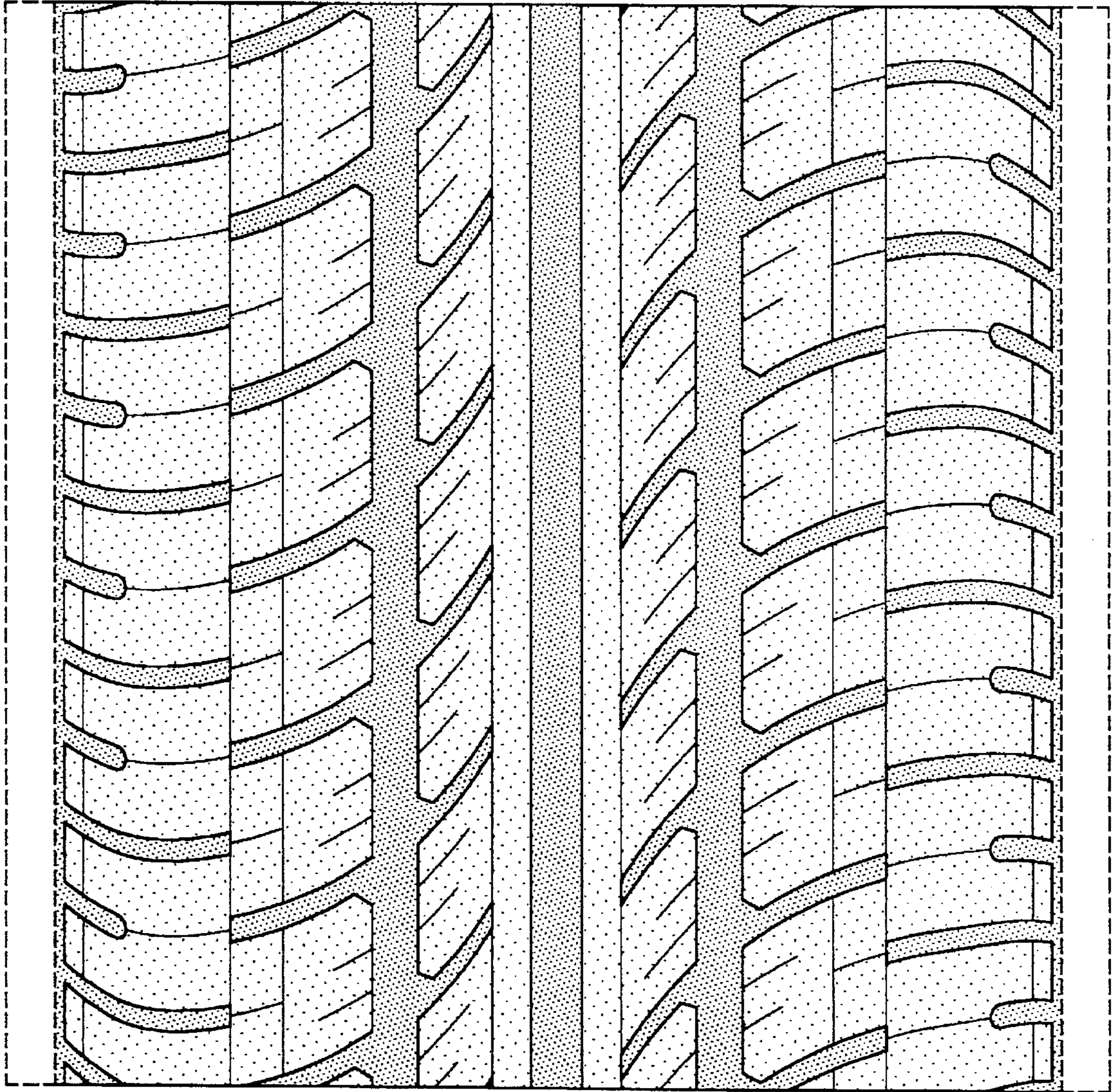

FIG-4