



US00D383356S

United States Patent [19]
Stuck

[11] **Patent Number:** **Des. 383,356**
[45] **Date of Patent:** ****Sep. 9, 1997**

[54] **GAS-FIRED BURNER WITH CHARCOAL BRIQUETTE SUPPORT**

[76] **Inventor:** **Robert M. Stuck**, 17 Old Stage Trail, Lake Wylie, S.C. 29710

[**] **Term:** **14 Years**

[21] **Appl. No.:** **46,876**

[22] **Filed:** **Nov. 20, 1995**

[51] **LOC (6) Cl.** **23-03**

[52] **U.S. Cl.** **D7/407; D7/332**

[58] **Field of Search** **D7/332, 407, 408, D7/409, 341, 328; D26/114; 99/385, 391, 401; 431/268, 270; 126/39 E, 41 R, 25 R, 9 R**

[56] **References Cited**

U.S. PATENT DOCUMENTS

D. 99,186	4/1936	Clifton	D7/407
D. 369,720	5/1996	Giebel et al.	D7/407
3,103,160	9/1963	Forniti et al.	126/41
4,471,749	9/1984	Glades	126/25 R
4,706,643	11/1987	Tyson	126/25 B X

Primary Examiner—Louis S. Zarfes
Assistant Examiner—Frank Martinez
Attorney, Agent, or Firm—Shefte, Pinckney & Sawyer

[57] **CLAIM**

The ornamental design for a gas-fired burner with charcoal briquette support, as shown and described.

DESCRIPTION

FIG. 1 is a perspective view of a gas-fired burner with charcoal briquette support, showing a first embodiment of my new design;

FIG. 2 is a top plan view thereof;
FIG. 3 is a side elevational view thereof;
FIG. 4 is a bottom plan view thereof;
FIG. 5 is a left end elevational view thereof;
FIG. 6 is a right end elevational view thereof;
FIG. 7 is another perspective view of a gas-fired burner with charcoal briquette support, showing a second embodiment of my new design;
FIG. 8 is a top plan view thereof;
FIG. 9 is a side elevational view thereof;
FIG. 10 is a bottom plan view thereof;
FIG. 11 is a left end elevational view thereof;
FIG. 12 is a right end elevational view thereof;
FIG. 13 is another perspective view of a gas-fired burner with charcoal briquette support, showing a third embodiment of my new design;
FIG. 14 is a top plan view thereof;
FIG. 15 is a side elevational view thereof;
FIG. 16 is a bottom plan view thereof;
FIG. 17 is a left end elevational view thereof;
FIG. 18 is a right end elevational view thereof;
FIG. 19 is another perspective view of a gas-fired burner with charcoal briquette support, showing a fourth embodiment of my new design;
FIG. 20 is a top plan view thereof;
FIG. 21 is a side elevational view thereof;
FIG. 22 is a bottom plan view thereof;
FIG. 23 is a left end elevational view thereof; and,
FIG. 24 is a right end elevational view thereof.

1 Claim, 4 Drawing Sheets

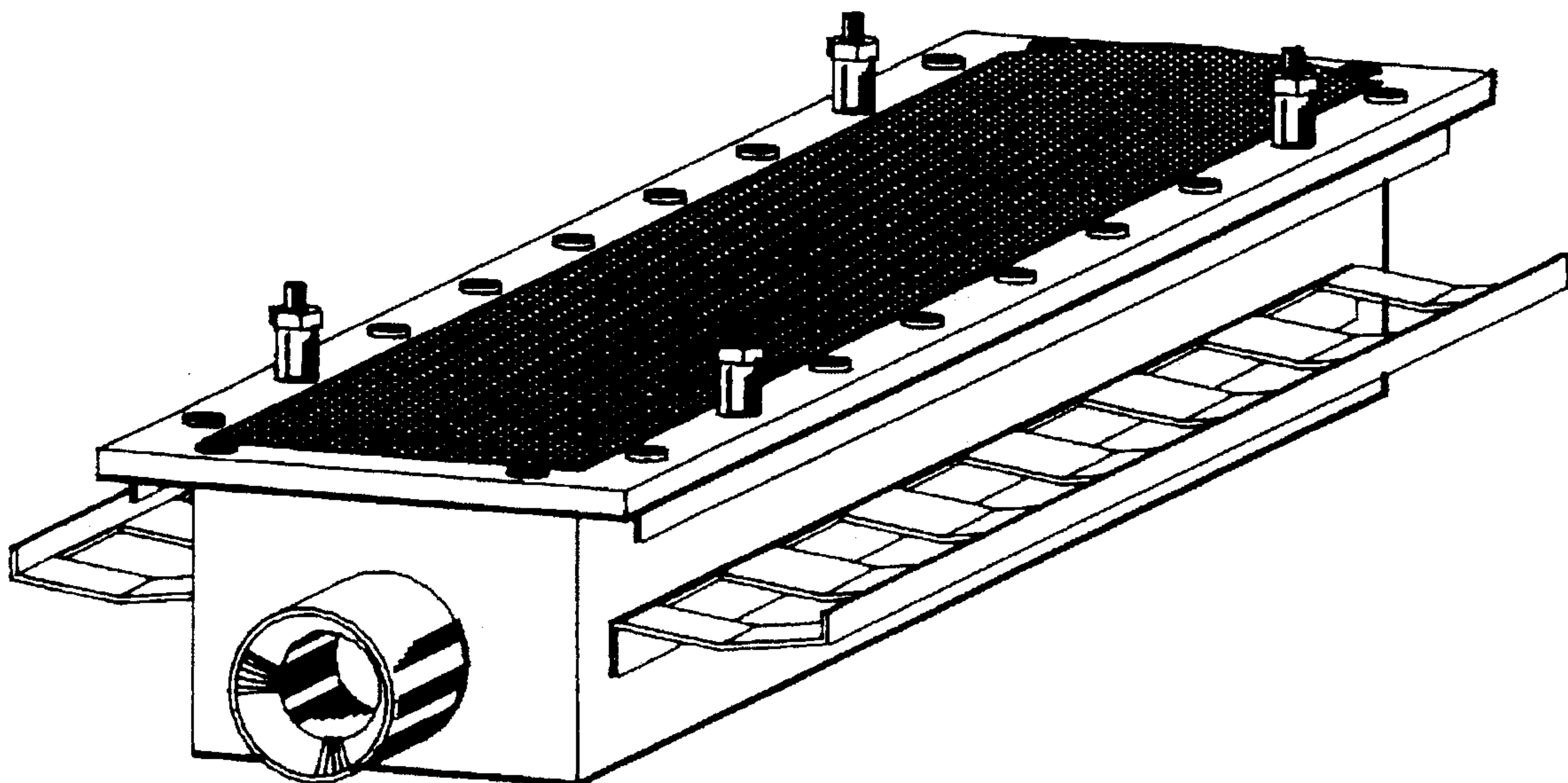

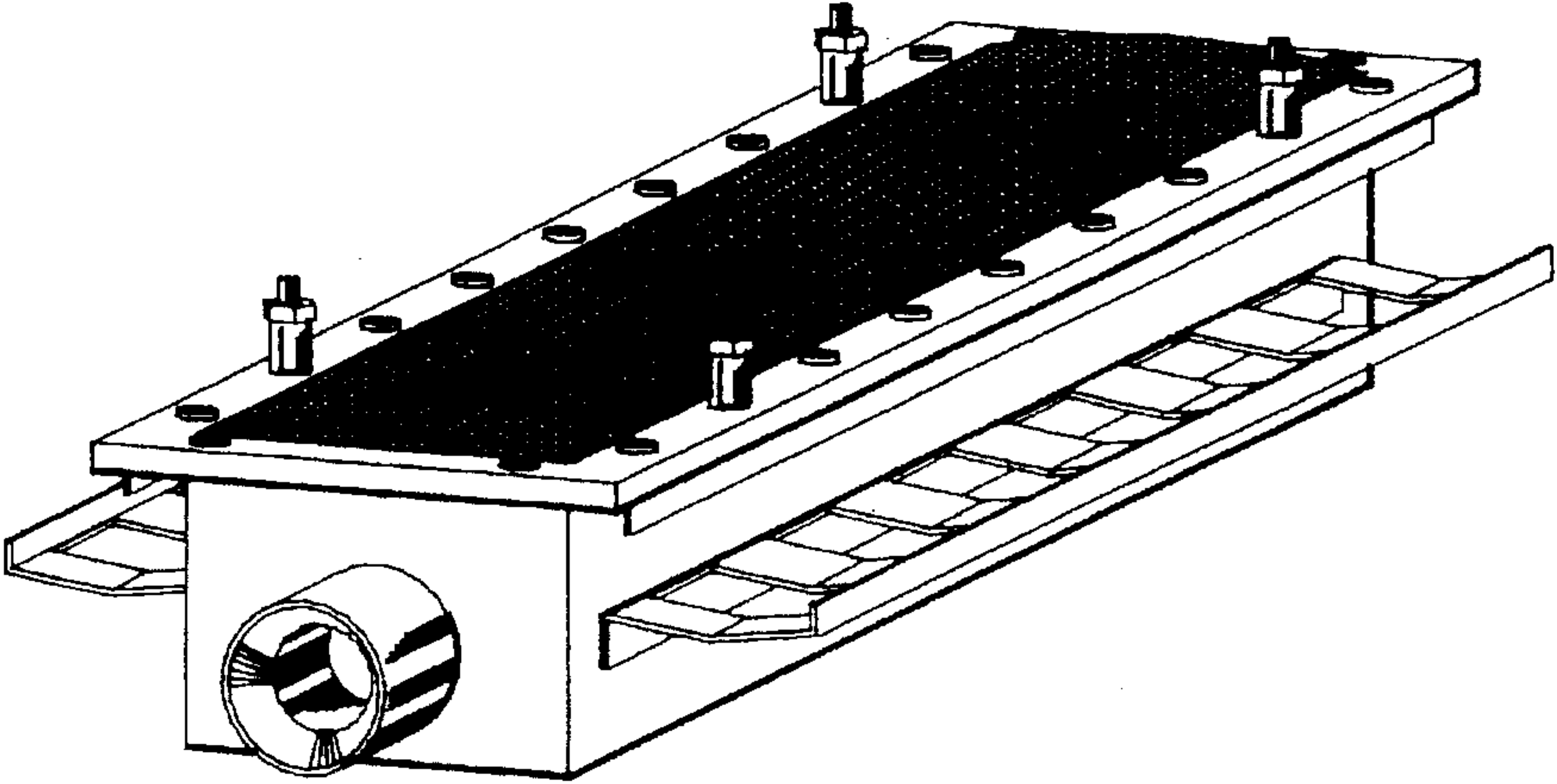

Fig. 1

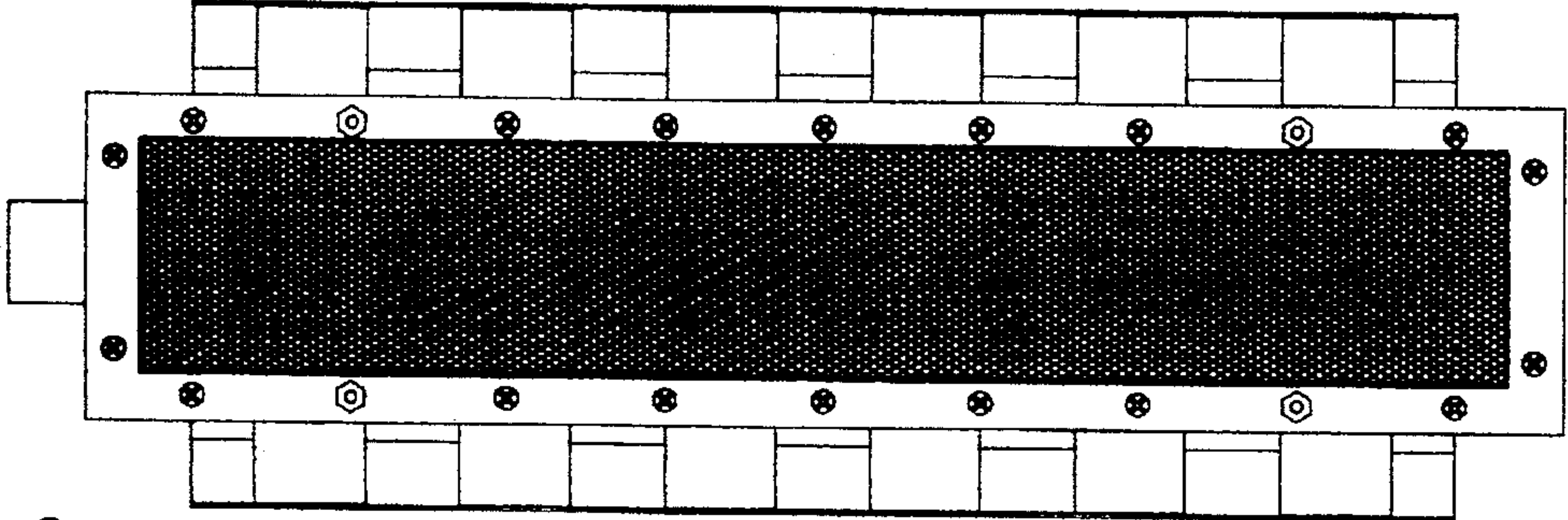

Fig. 2

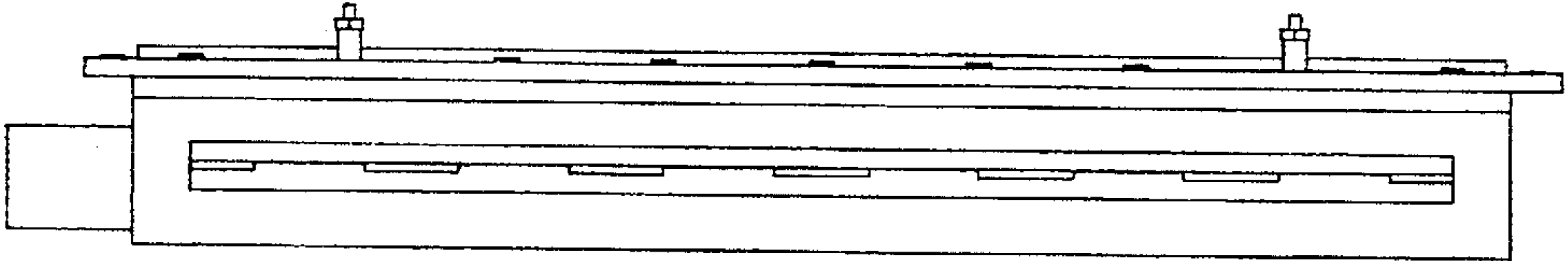

Fig. 3

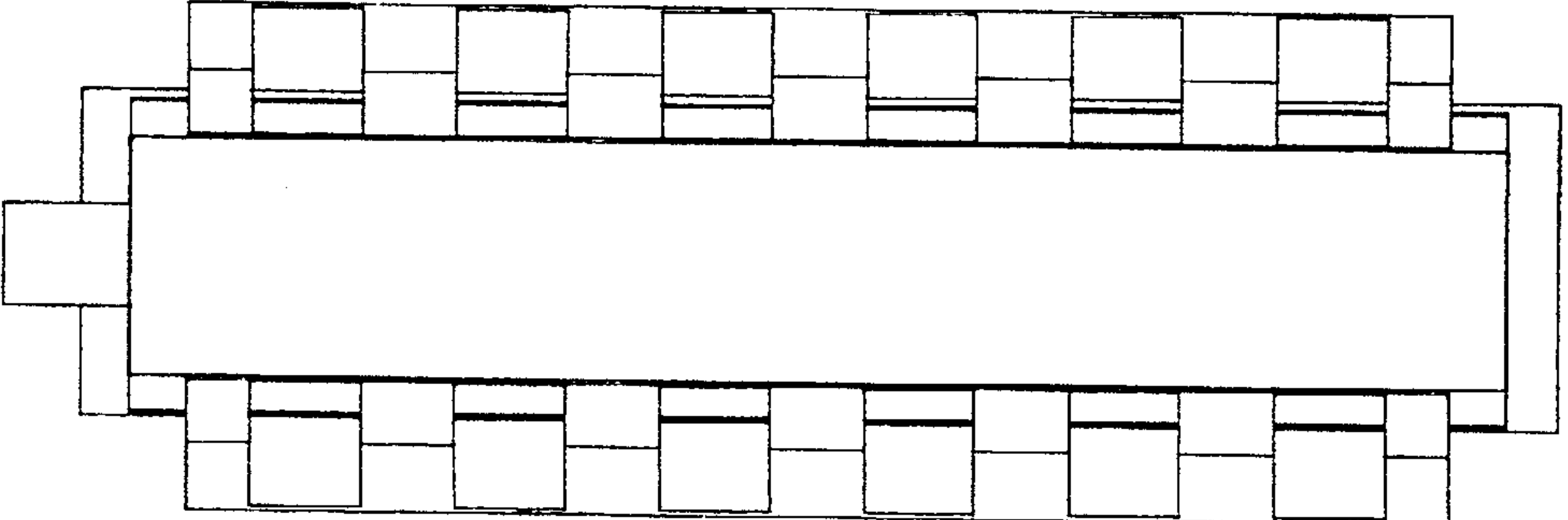

Fig. 4

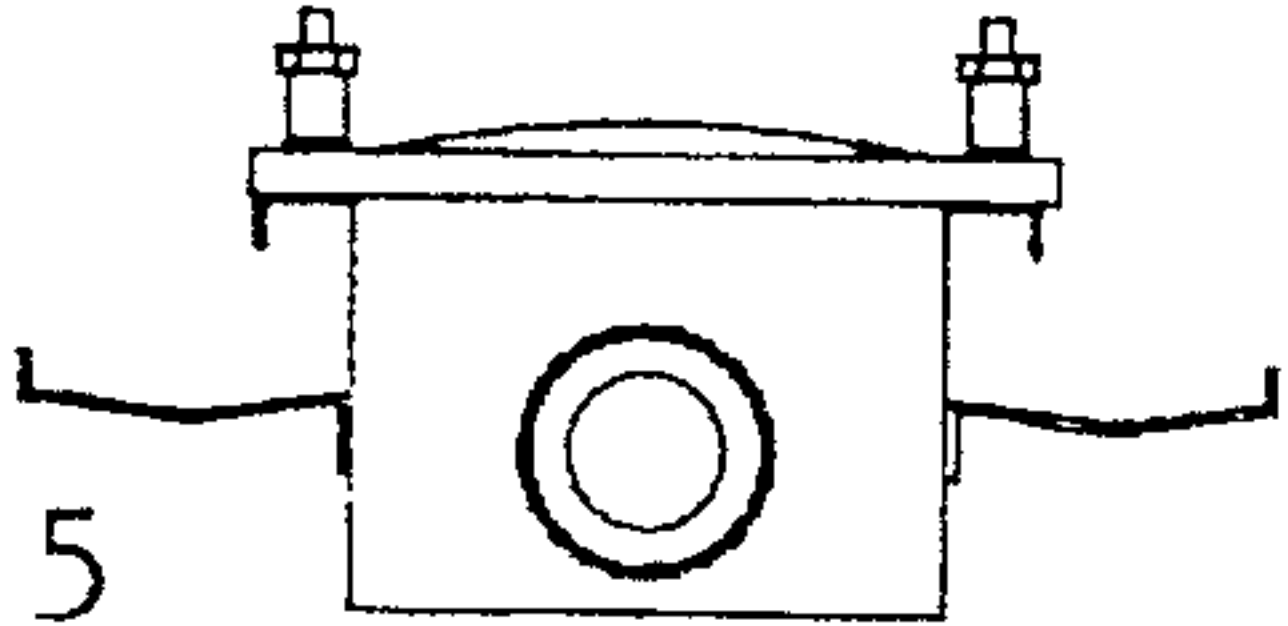

Fig. 5

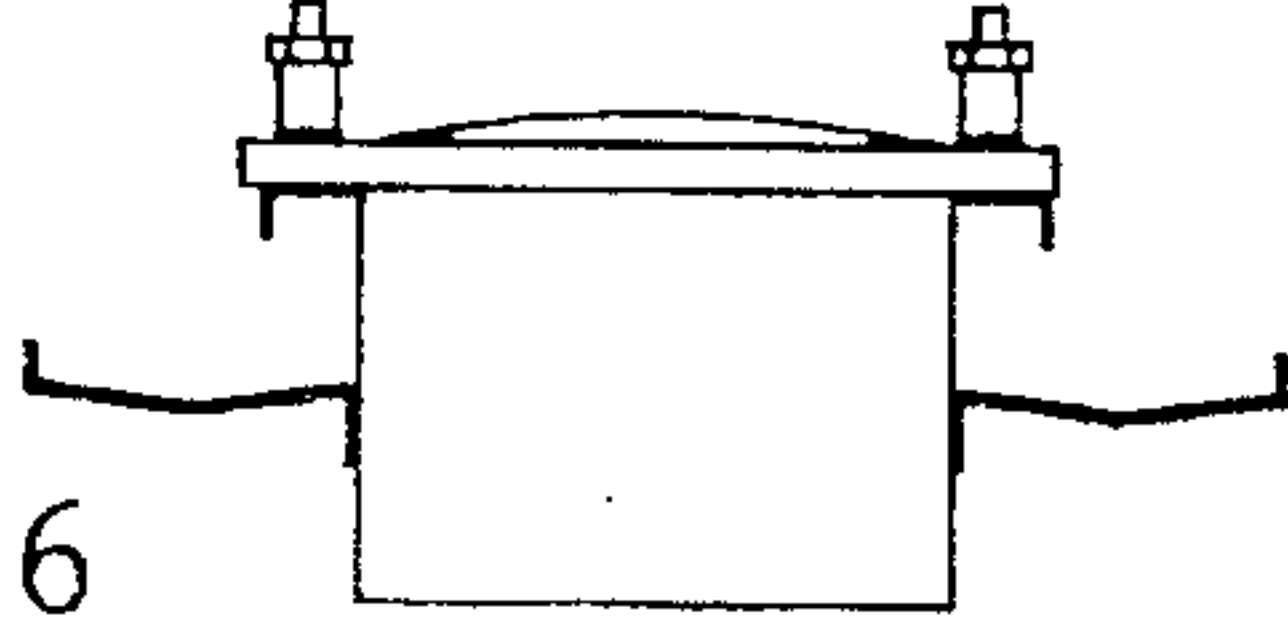

Fig. 6

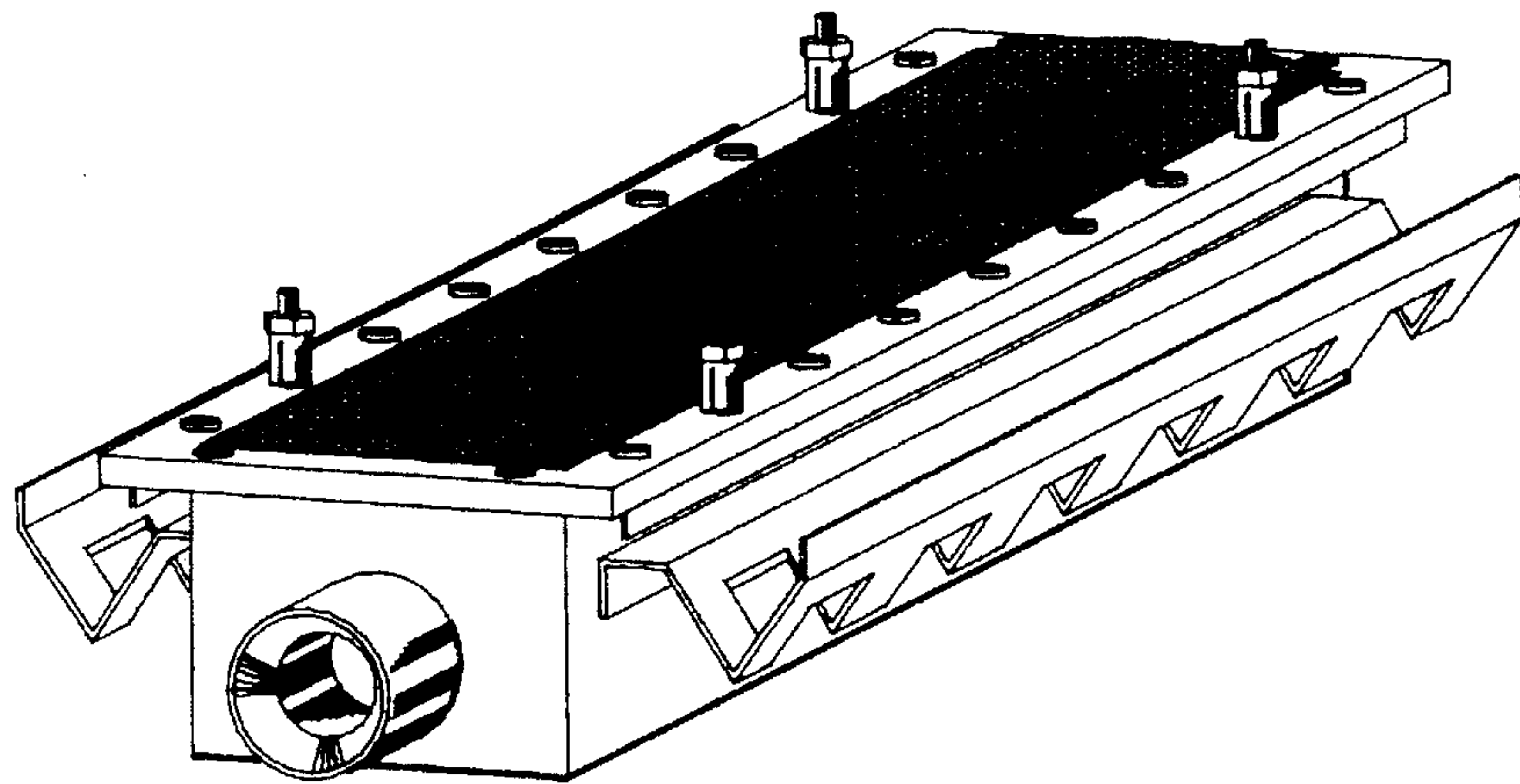

Fig. 7

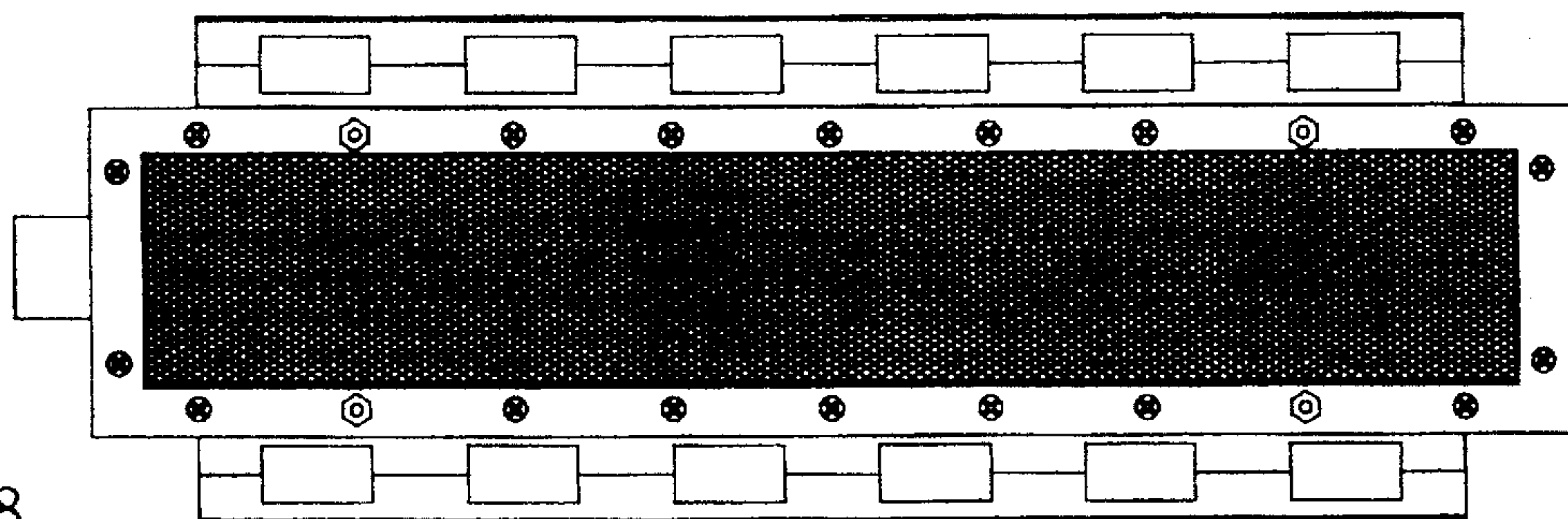

Fig. 8

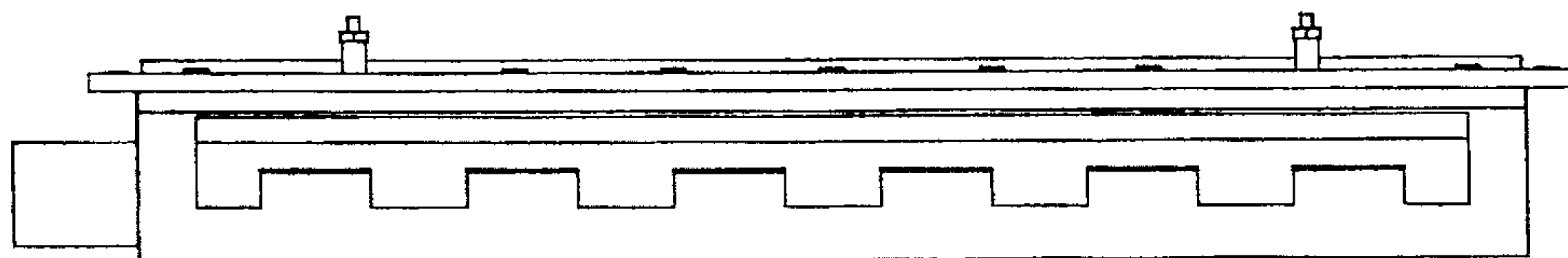

Fig. 9

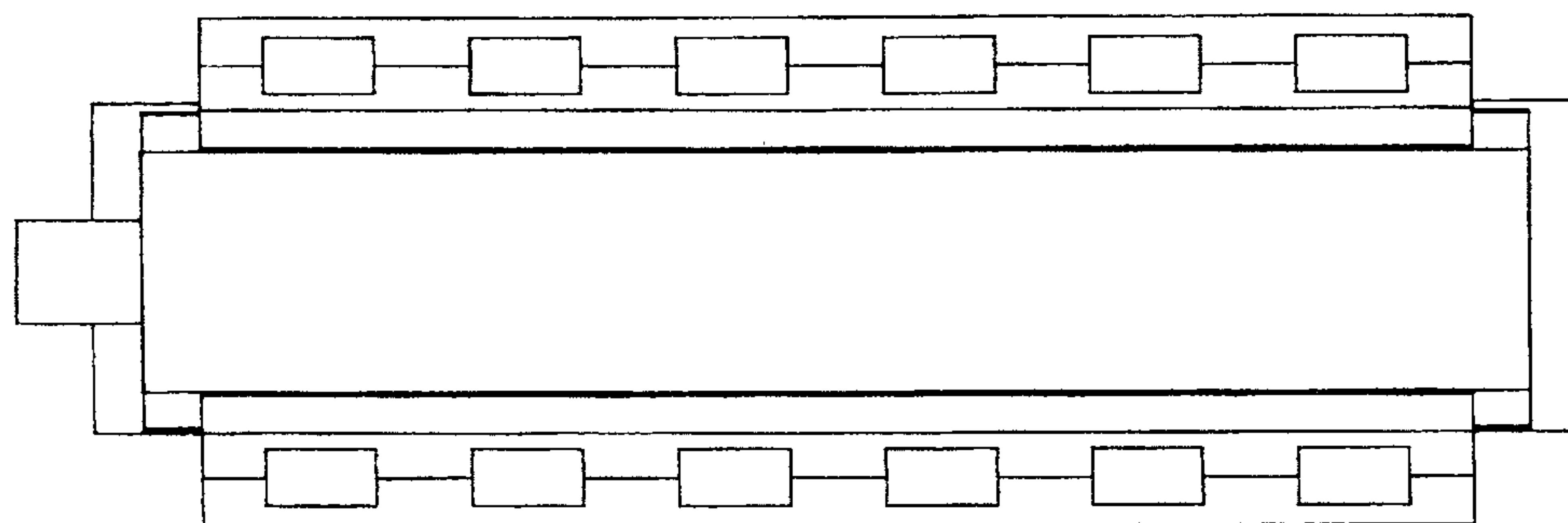

Fig. 10

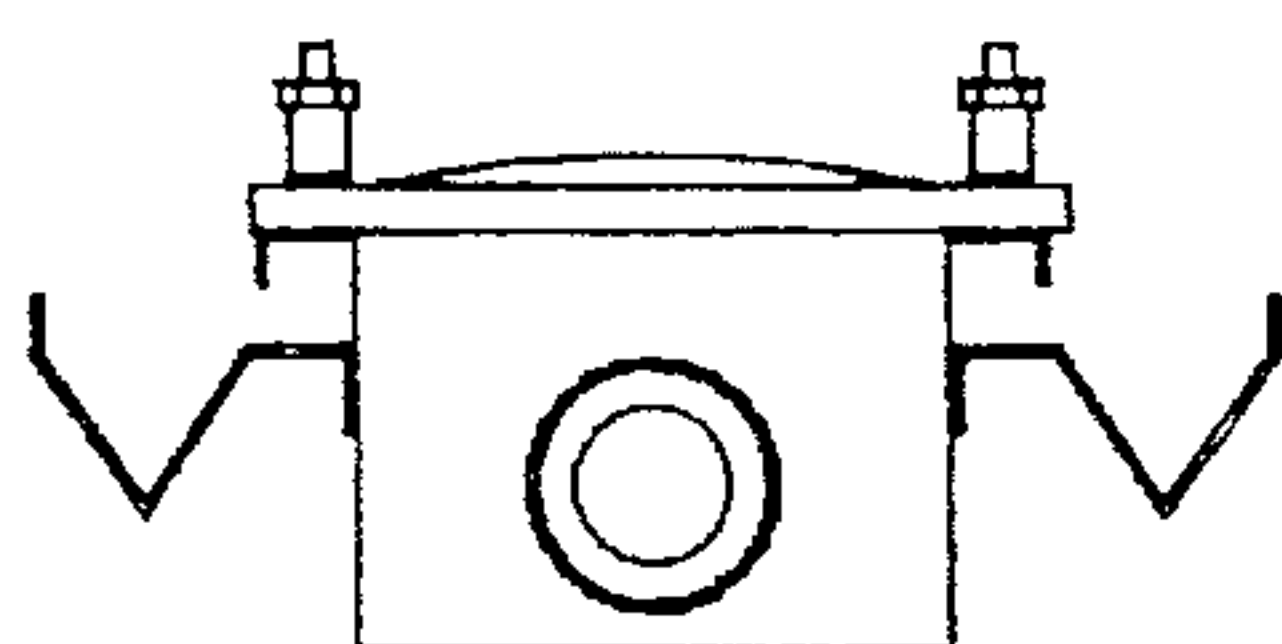

Fig. 11

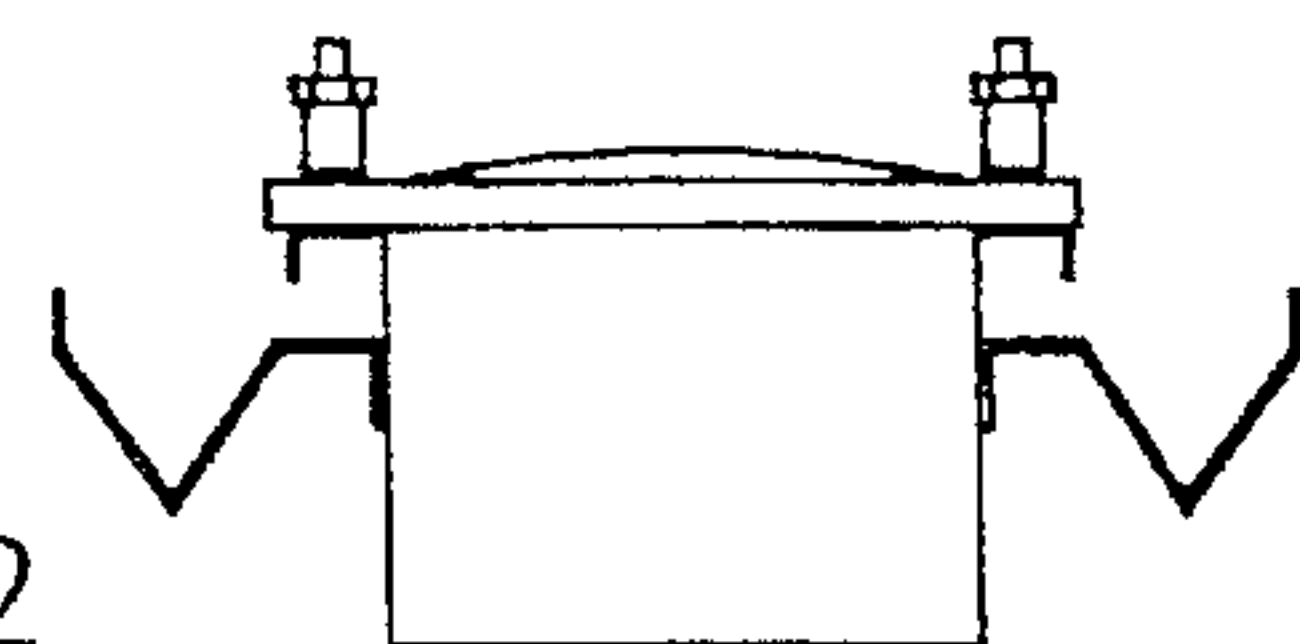

Fig. 12

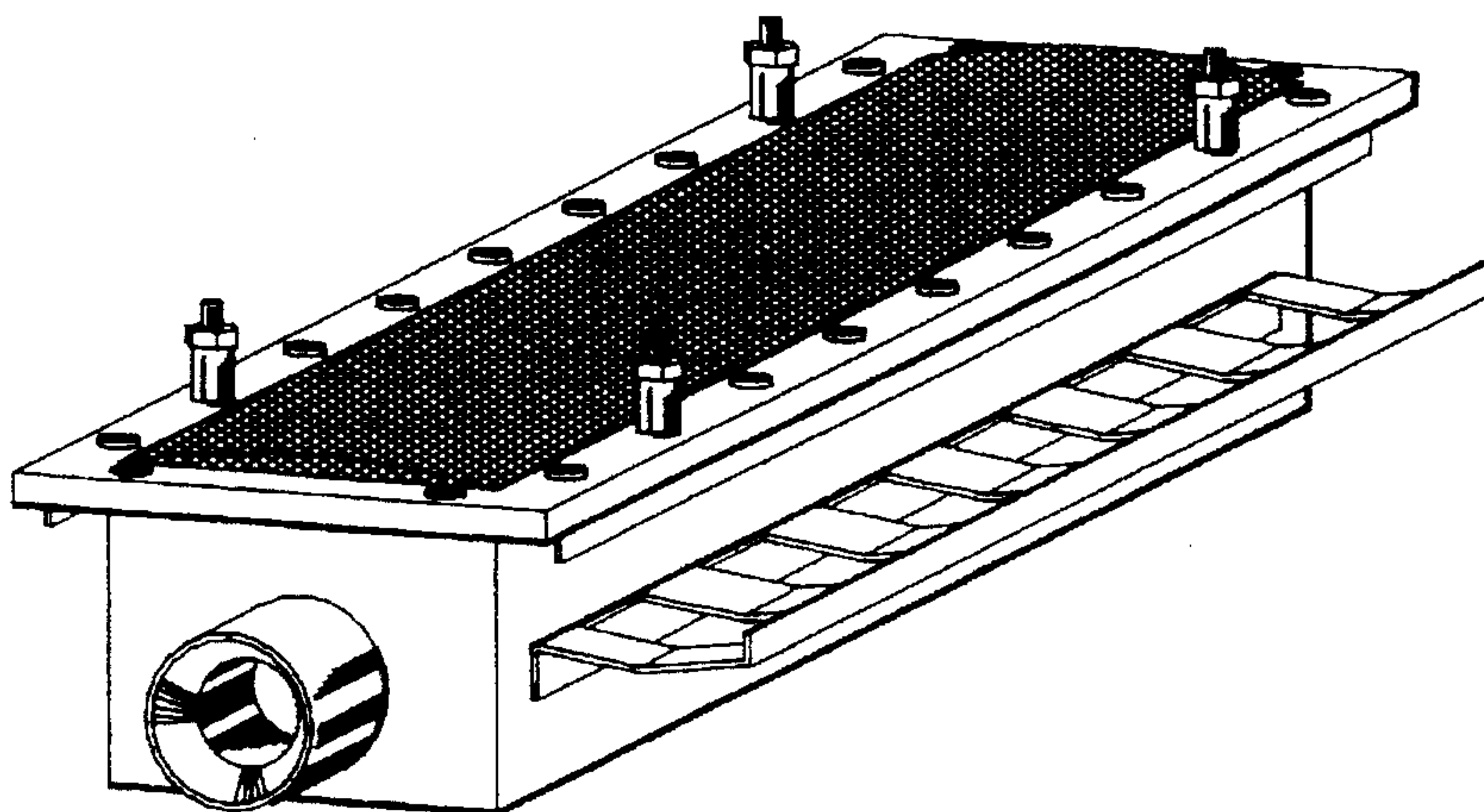

Fig. 13

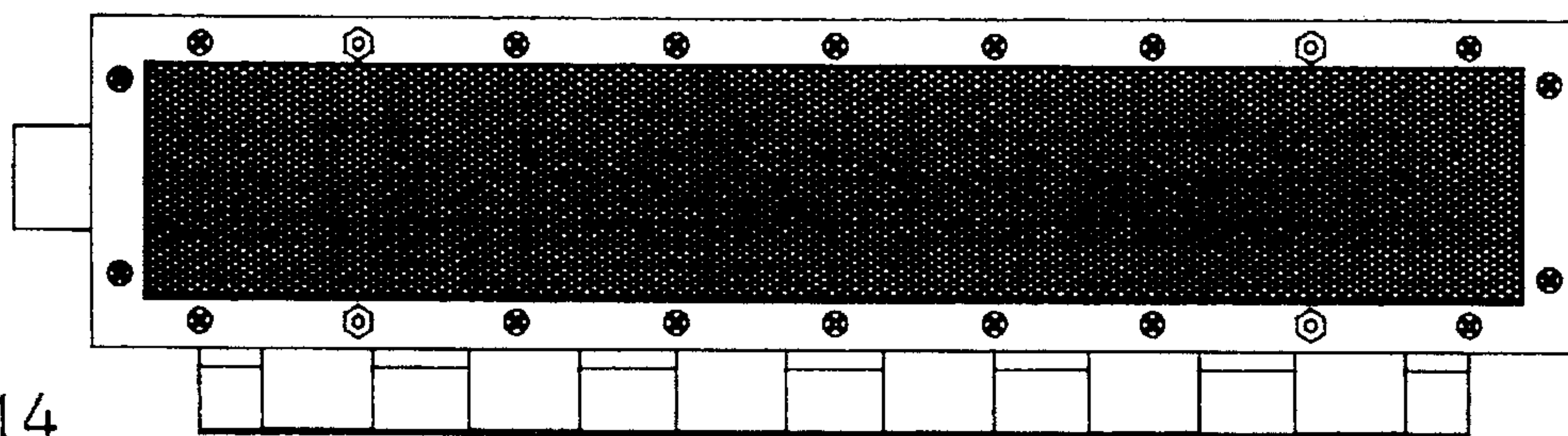

Fig. 14

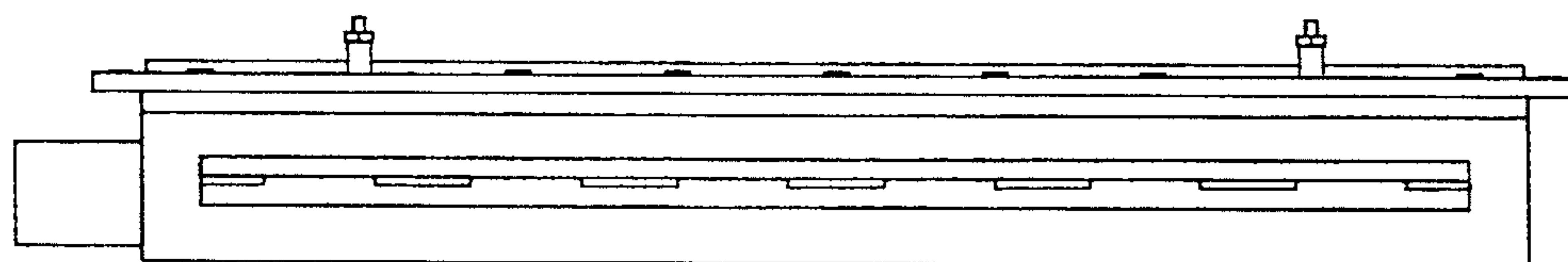

Fig. 15

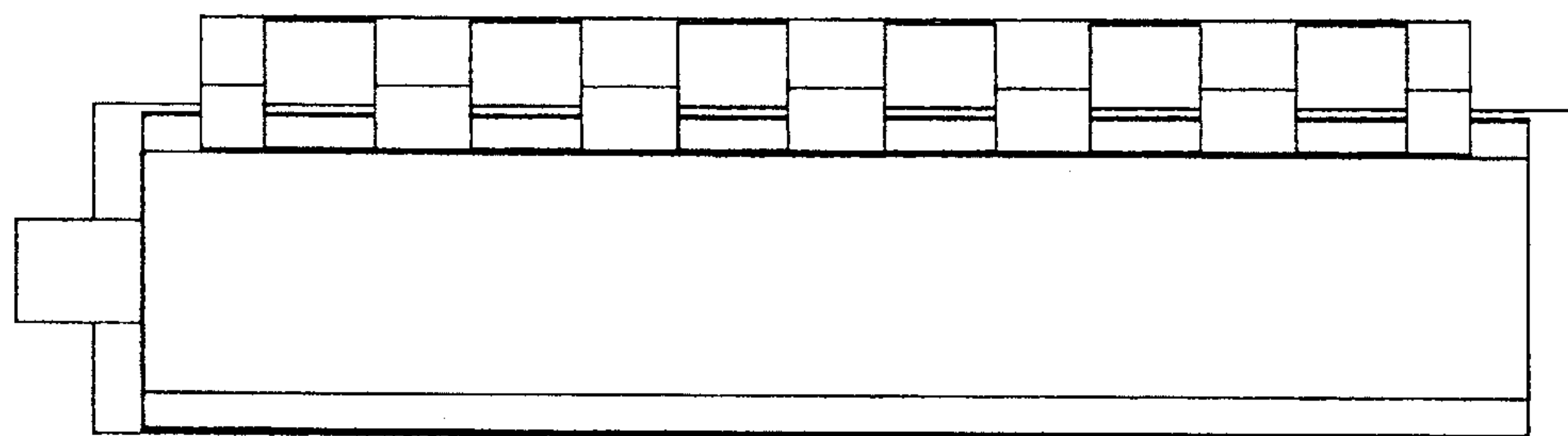

Fig. 16

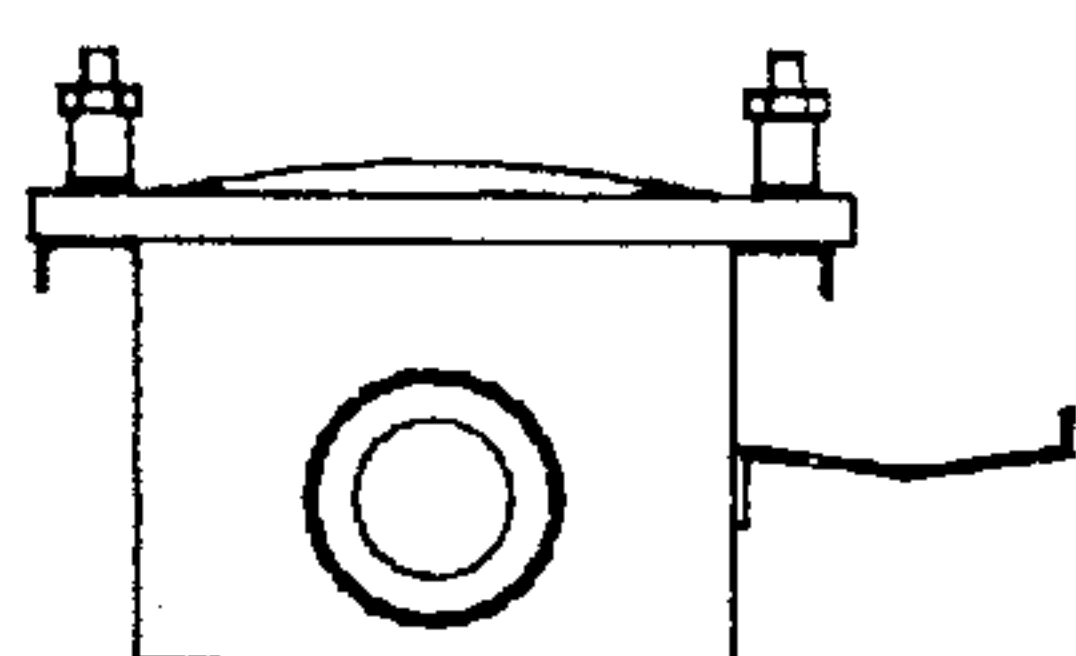

Fig. 17

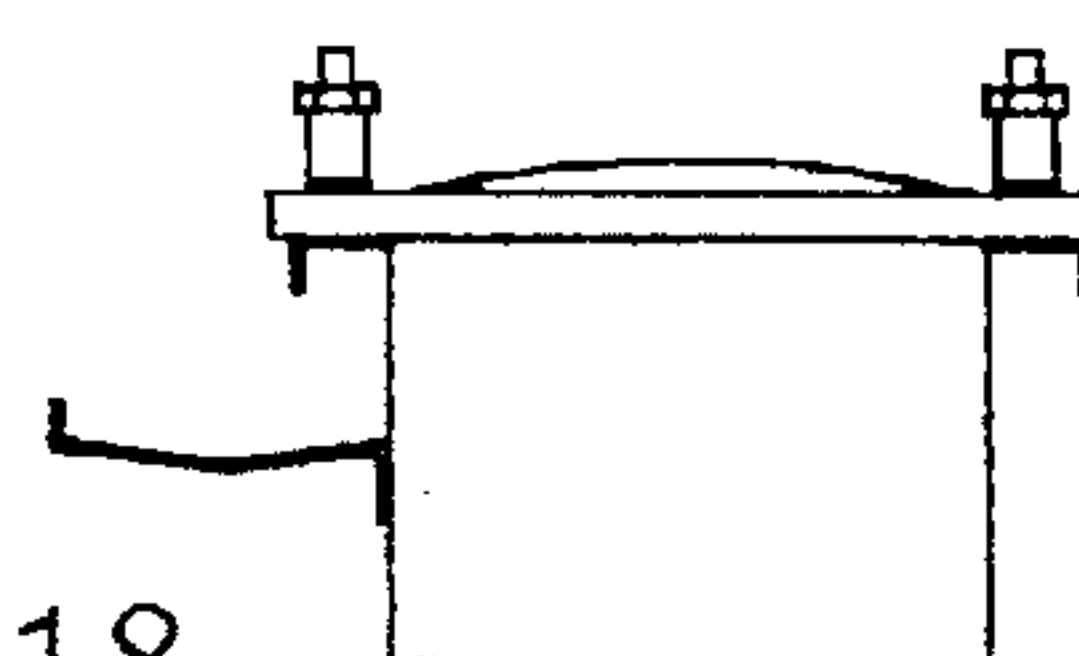

Fig. 18

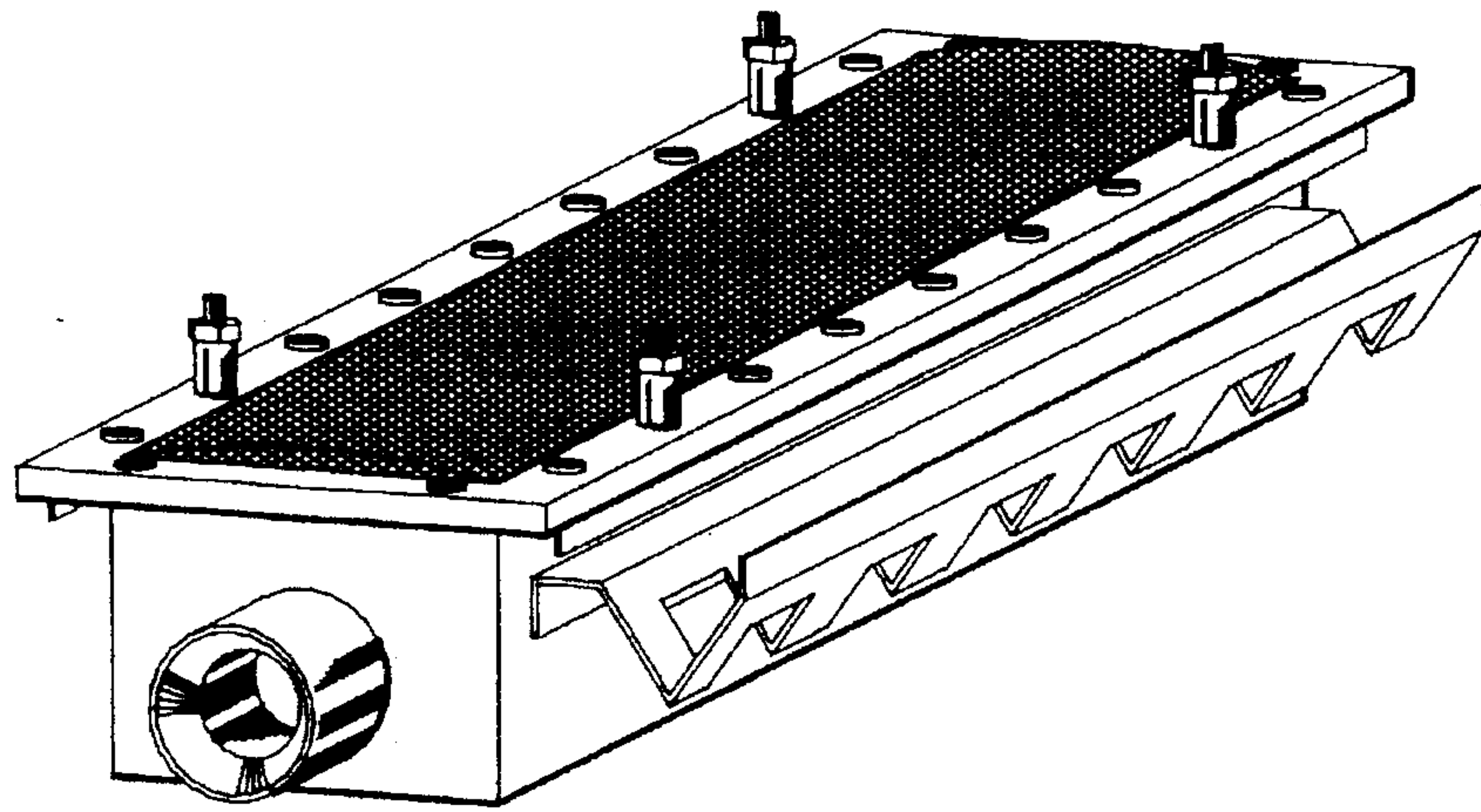

Fig. 19

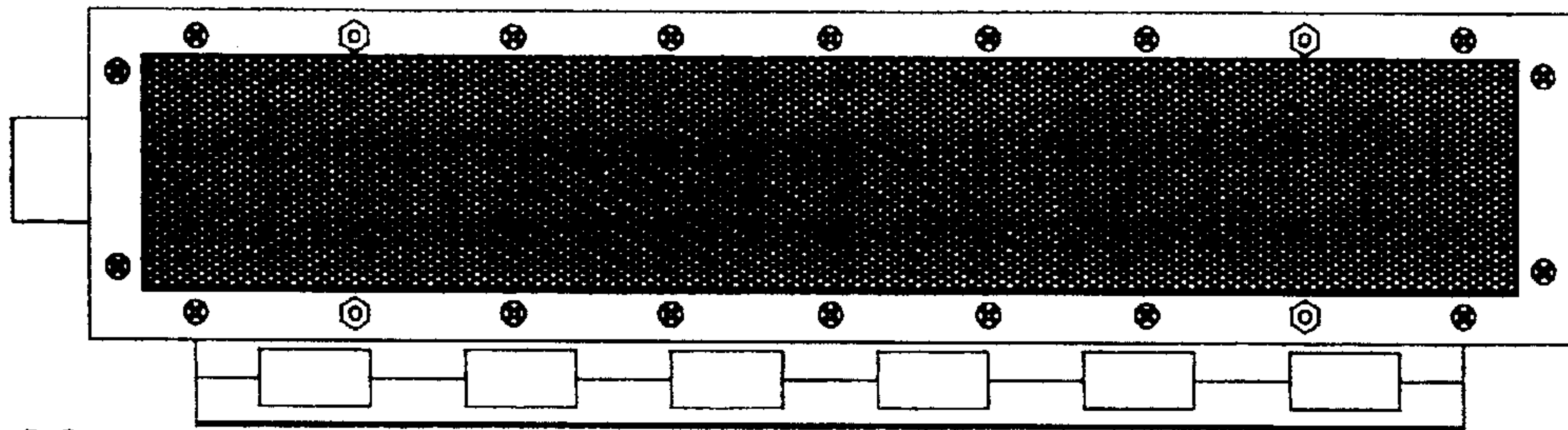

Fig. 20

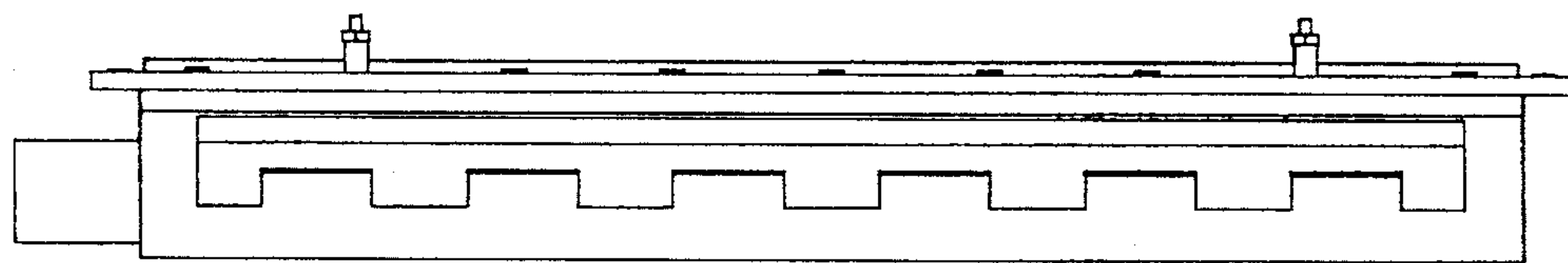

Fig. 21

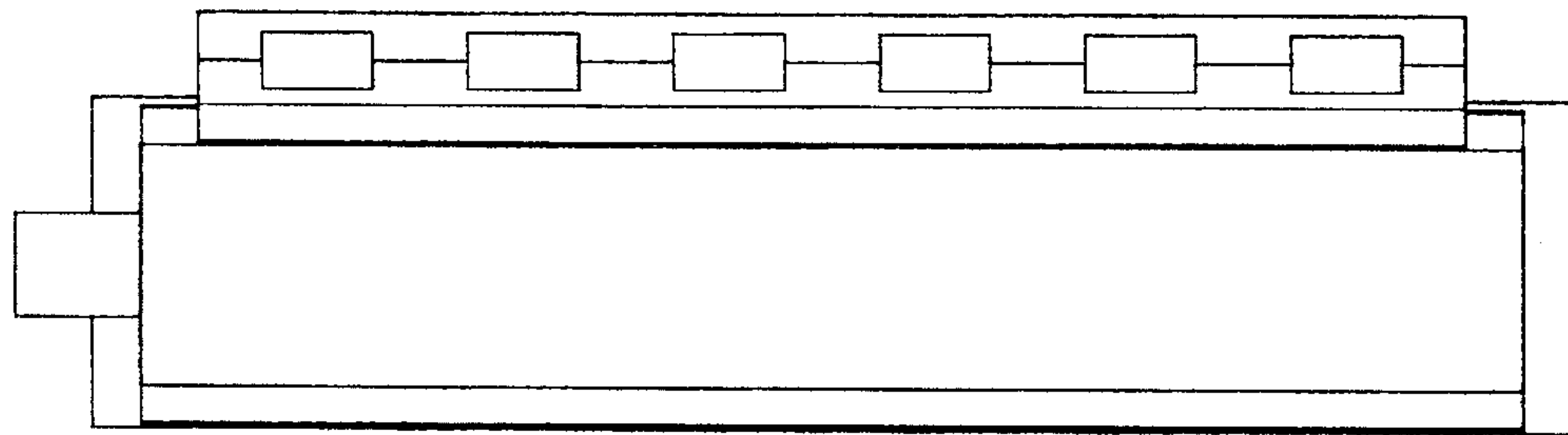

Fig. 22

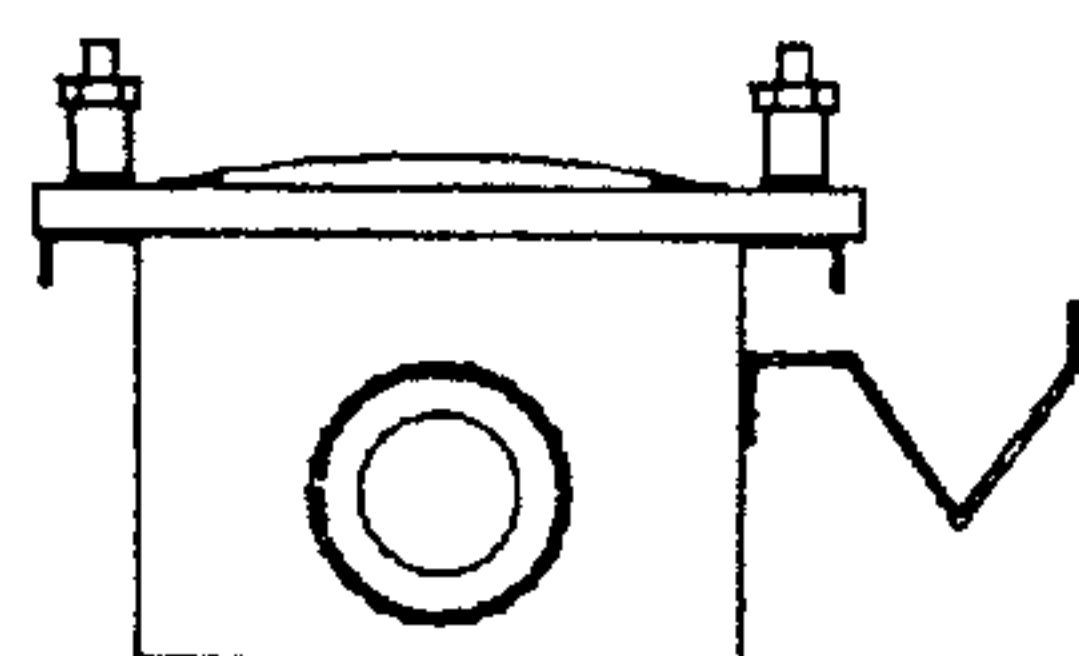

Fig. 23

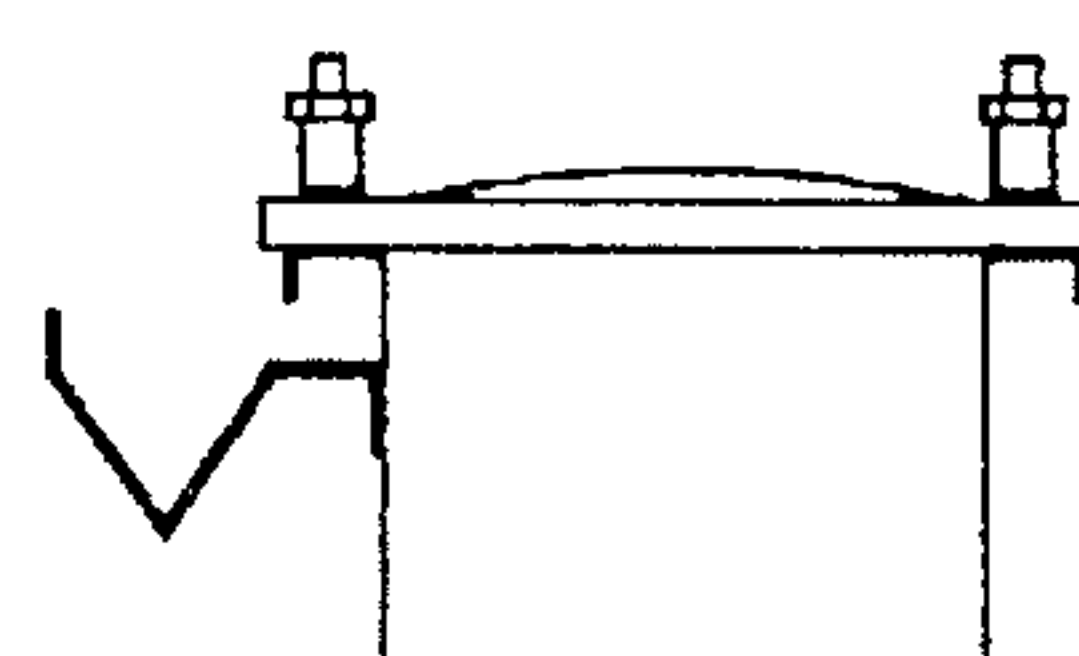

Fig. 24