



US00D383298S

# United States Patent [19] Yun

[11] Patent Number: **Des. 383,298**

[45] Date of Patent: **\*\*Sep. 9, 1997**

- [54] **ELEMENT OF A SHOE UPPER**
- [75] Inventor: **Ben S. Yun**, Beaverton, Oreg.
- [73] Assignee: **Nike, Inc.**, Beaverton, Oreg.
- [\*\*] Term: **14 Years**
- [21] Appl. No.: **61,750**
- [22] Filed: **Oct. 30, 1996**
- [51] **LOC (6) Cl.** ..... **02-99**
- [52] **U.S. Cl.** ..... **D2/972**
- [58] **Field of Search** ..... D2/896, 902, 907,  
D2/946, 947, 969, 970, 972, 976, 977;  
36/114, 116, 45, 47, 48, 50.1

[56] **References Cited**

**U.S. PATENT DOCUMENTS**

D. 227,822	7/1973	Askew	.....	D2/907
D. 305,380	1/1990	Claveria	.	
D. 316,928	5/1991	Rogers	.	
D. 325,465	4/1992	Hatfield	.	
D. 326,353	5/1992	Close	.	
D. 347,938	6/1994	Smith	.	
D. 348,978	7/1994	Avar	.....	D2/970
D. 354,618	1/1995	Kittle et al.	.	
D. 355,756	2/1995	Vestuti	.	
D. 357,112	4/1995	Kittle et al.	.	
D. 357,573	4/1995	Ng	.	
D. 358,021	5/1995	Vestuti	.....	D2/902
4,694,591	9/1987	Banich et al.	.	

**OTHER PUBLICATIONS**

- Nike 1985 Footwear Catalog, p. 2, published Dec. 1984.
- Nike Fall 1986 Footwear Catalog, p. 4, published Jun. 1985.
- Nike Fall 1988 Footwear Catalog, p. 128, published Dec. 1987.

- Nike Spring 1989 Footwear Catalog, p. 84, published Jun. 1988.
- Nike Fall 1990 Footwear Catalog, pp. 32, 138, published Dec. 1989.
- Nike Spring 1991 Footwear Catalog, pp. 36, 42, published Jun. 1990.
- Nike Spring 1992 Footwear Catalog, p. 44, published May 1991.
- Nike Fall 1992 Footwear Catalog, p. 38, published Dec. 1991.
- Nike Late Spring 1996 Footwear Catalog, pp. 67, 149, published Aug. 1995.
- Nike Fall 1996 Footwear Catalog, p. 204, published Dec. 1995.
- Nike Spring 1997 Footwear Catalog, pp. 8, 91, published Jun. 1996.
- Nike Late Spring 1997 Footwear Catalog, pp. 150, 244, published Sep. 1996.

*Primary Examiner*—Dominic Simone  
*Attorney, Agent, or Firm*—Banner & Witcoff, Ltd.

[57] **CLAIM**

The ornamental design for an element of a shoe upper, as shown and described.

**DESCRIPTION**

FIG. 1 is a side elevational view of an element of a shoe upper showing my new design;  
 FIG. 2 is a front elevational view thereof;  
 FIG. 3 is a rear elevational view; and,  
 FIG. 4 is a top plan view thereof.

The broken line showing of a shoe and the remaining portion of the upper shown in FIGS. 1-4 is for illustrative purposes only and forms no part of the claimed design.

**1 Claim, 2 Drawing Sheets**

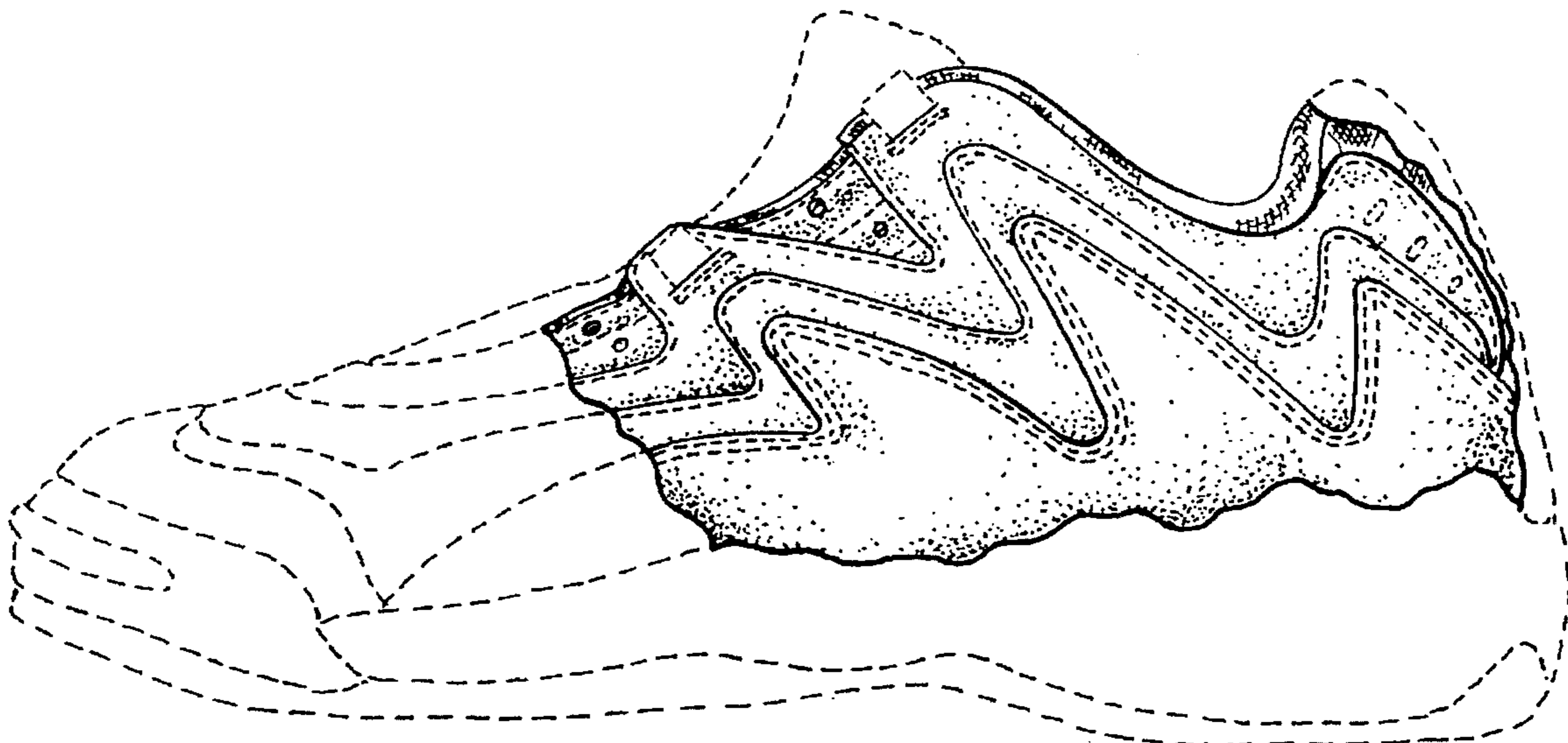

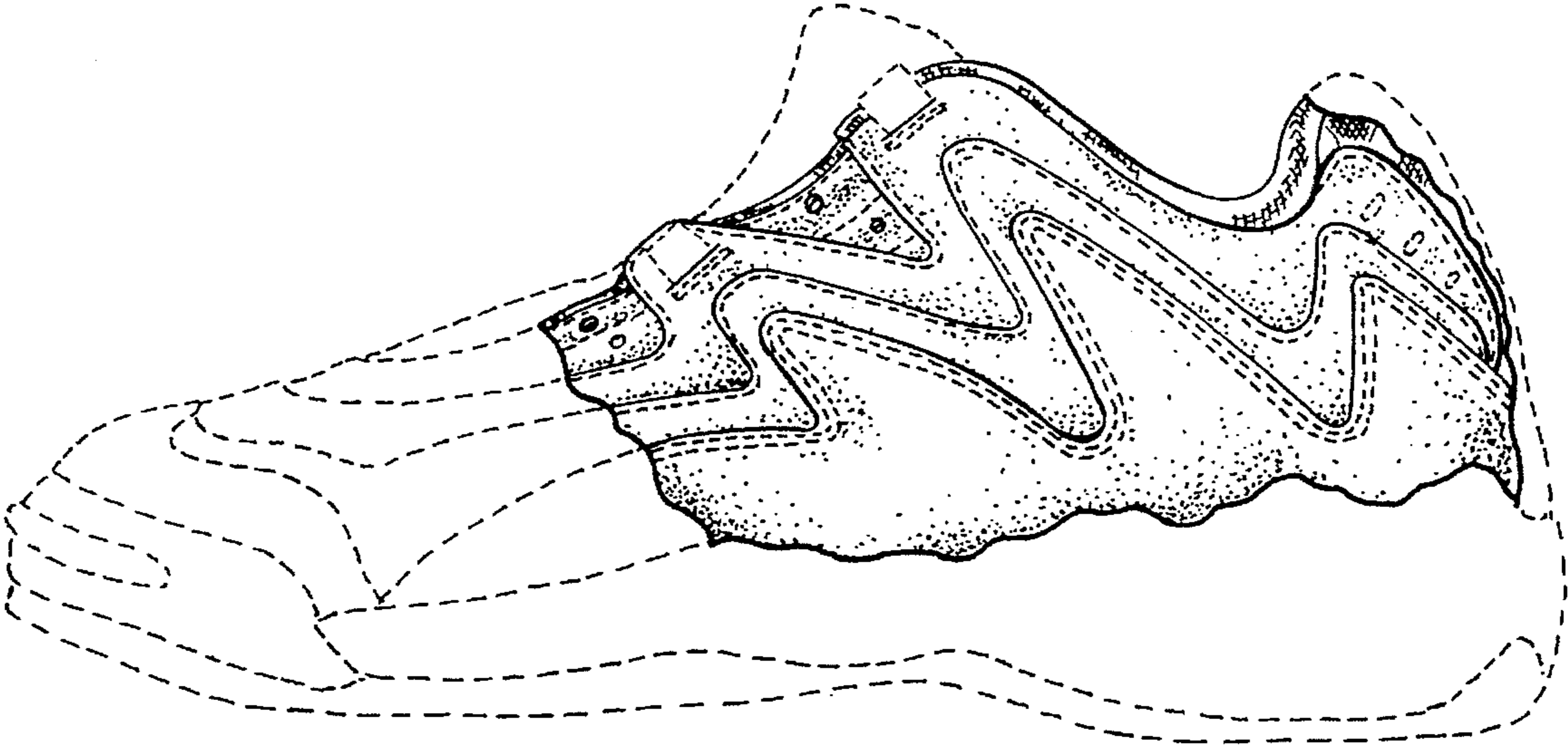

FIG. 1

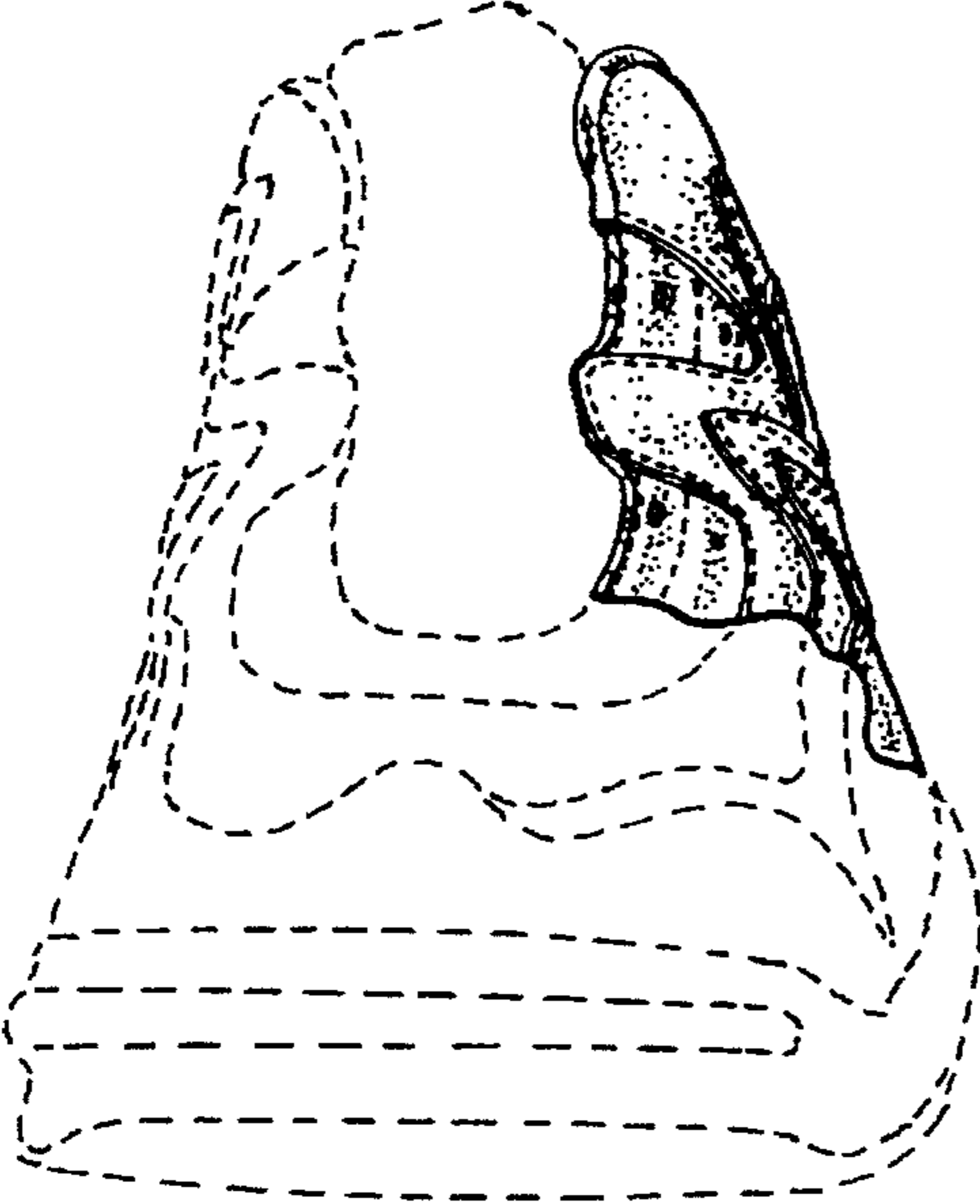

FIG. 2

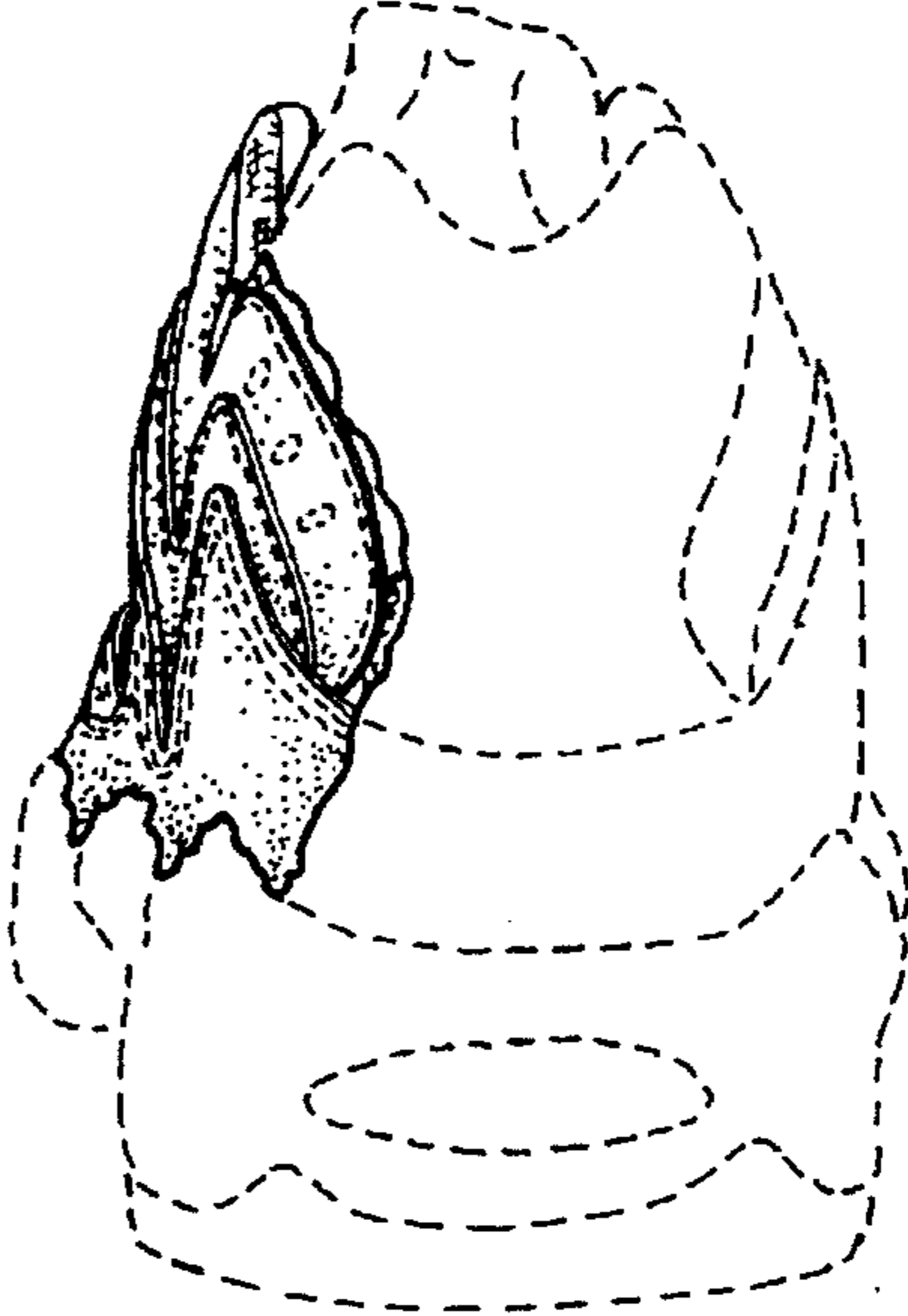

FIG. 3

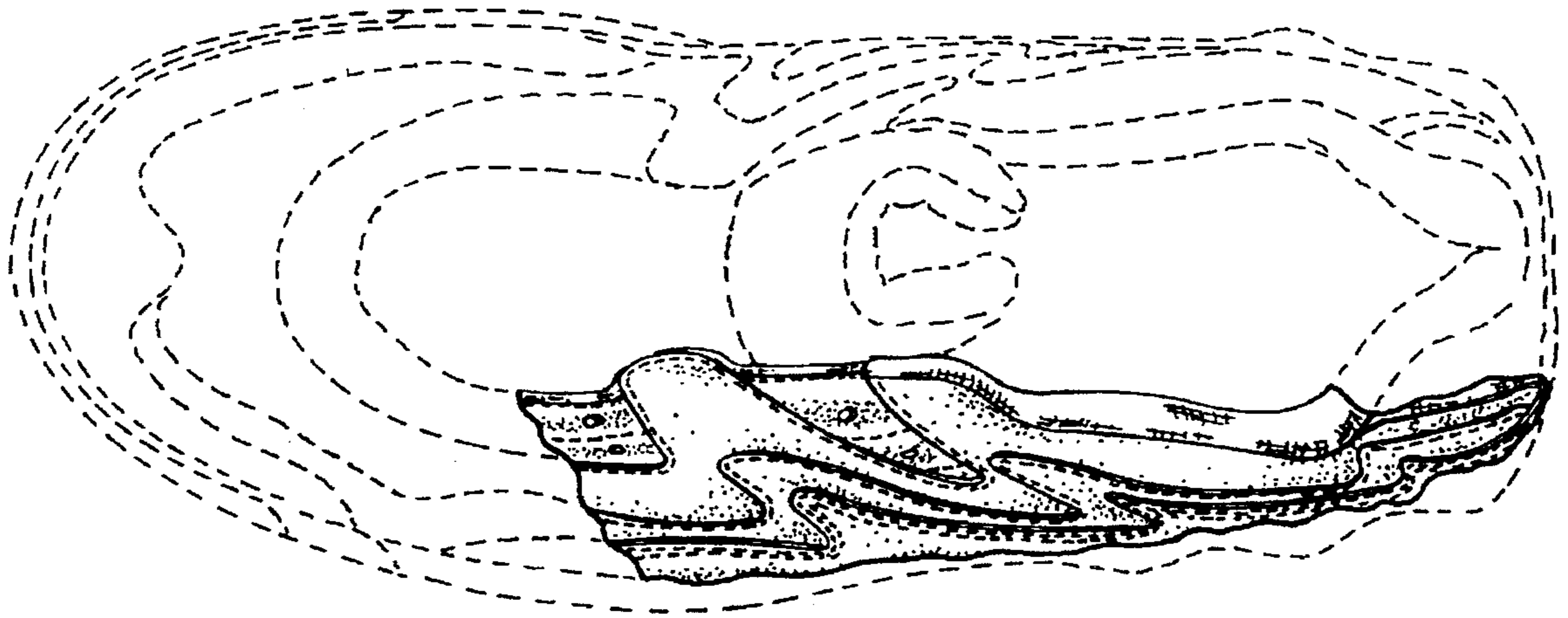

FIG. 4