



US00D383294S

# United States Patent [19]

[11] Patent Number: **Des. 383,294**

**Lozano**

[45] Date of Patent: **\*\*Sep. 9, 1997**

[54] **SIDE ELEMENT OF A SHOE**

[75] Inventor: **Sergio G. Lozano**, Beaverton, Oreg.

[73] Assignee: **Nike, Inc.**, Beaverton, Oreg.

[\*\*] Term: **14 Years**

[21] Appl. No.: **61,447**

[22] Filed: **Oct. 24, 1996**

[51] LOC (6) Cl. .... **02-99**

[52] U.S. Cl. .... **D2/972**

[58] Field of Search ..... D2/896, 902, 907,  
D2/946, 947, 969, 972, 976, 977; 36/114,  
116, 45, 47, 48, 56.1

[56] **References Cited**

**U.S. PATENT DOCUMENTS**

- D. 220,464 4/1971 Hayashi .
- D. 254,398 3/1980 Finn .
- D. 276,569 12/1984 Kohno .
- D. 291,020 7/1987 Gamm .
- D. 302,763 8/1989 Kilgore et al. .... D2/972
- D. 311,637 10/1990 Hatfield .
- D. 342,823 1/1994 Vestuti .
- D. 346,272 4/1994 Cessor .
- D. 348,765 7/1994 Lozano .
- D. 348,767 7/1994 Hatfield et al. .
- D. 355,069 2/1995 Aveni .

**OTHER PUBLICATIONS**

- Nike Fall Footwear 1993 Catalog; p. 28; Air Supreme Court Low (bottom right) Dec. 1992.
- Nike 1984 Shoe Show Catalog, p. 43, published Nov. 1983.
- Nike 1986 Footwear Spring Catalog, p. 47, published Jun. 1985.
- Nike Spring 1988 Footwear Catalog, p. 36, published Jun. 1987.

- Nike Spring 1990 Footwear Catalog, p. 44, published Jun. 1989.
- Nike Fall 1991 Footwear Catalog, p. 124, published Dec. 1990.
- Nike Fall 1994 Footwear Catalog, p. 84, published Nov. 1993.
- Nike Holiday 1995 Footwear Catalog, p. 49, published Mar. 1995.
- Nike Spring 1996 Footwear Catalog, p. 33, published Jun. 1995.
- Nike Late Spring 1996 Footwear Catalog, p. 26, published Aug. 1995.
- Nike Fall 1996 Footwear Catalog, p. 153, published Dec. 1995.
- Nike Holiday 1996 Footwear Catalog, p. 32, published Mar. 1996.
- Nike Spring 1997 Footwear Catalog, p. 92, published Jun. 1996.
- Nike Late Spring 1997 Footwear Catalog, pp. 20, 27, 34, 35, 38, 110, 198, published Sep. 1996.

*Primary Examiner*—Dominic Simone  
*Attorney, Agent, or Firm*—Banner & Witcoff, Ltd.

[57] **CLAIM**

The ornamental design for a side element of a shoe, as shown and described.

**DESCRIPTION**

FIG. 1 is a side elevational view of a side element of a shoe showing my new design;  
 FIG. 2 is a front elevational view thereof;  
 FIG. 3 is a rear elevational view thereof; and,  
 FIG. 4 is a top plan view thereof.  
 The broken line showing of a shoe sole and the remaining portion of the upper shown in FIGS. 1-4 is for illustrative purposes only and forms no part of the claimed design.

**1 Claim, 2 Drawing Sheets**

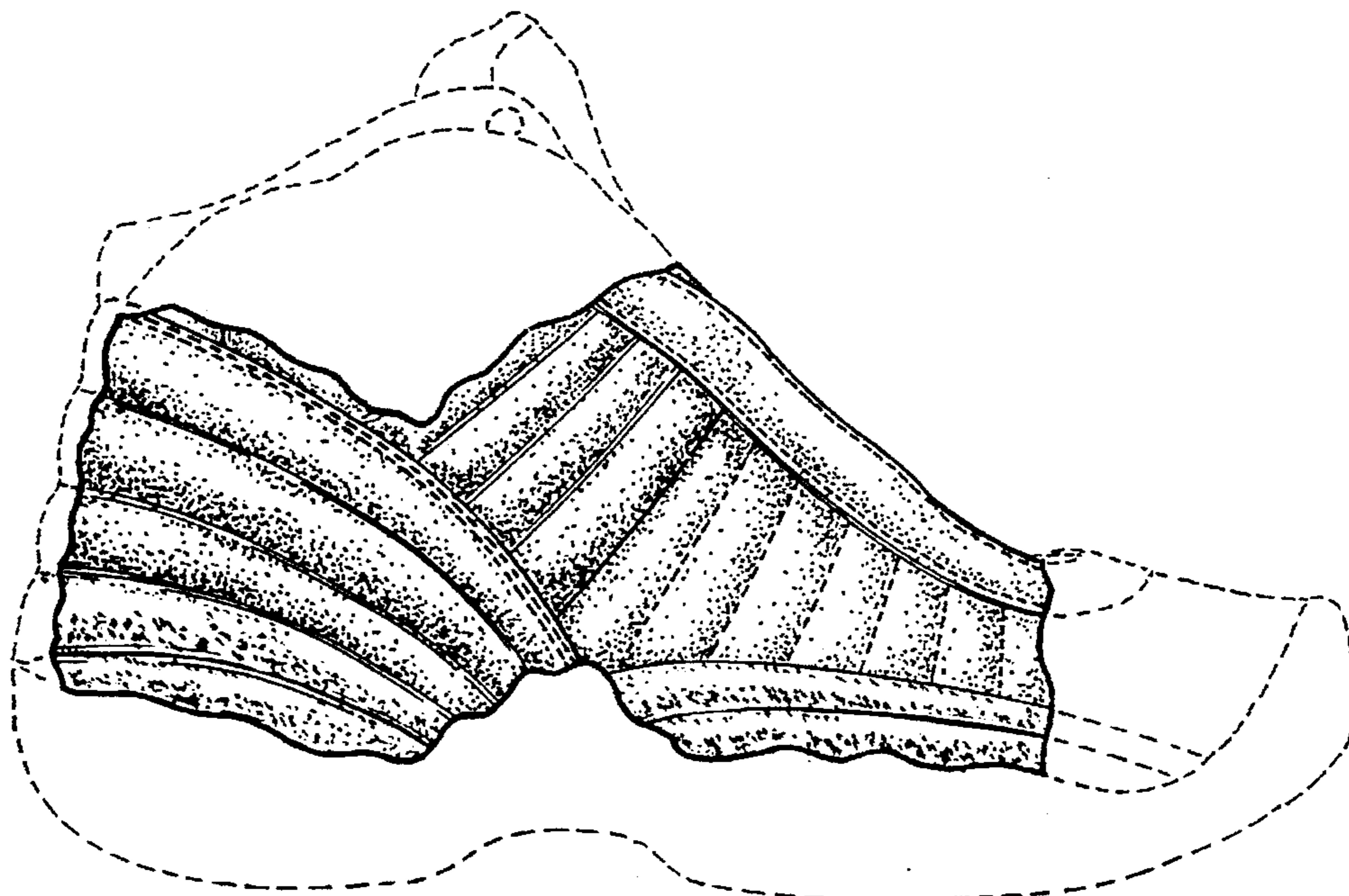

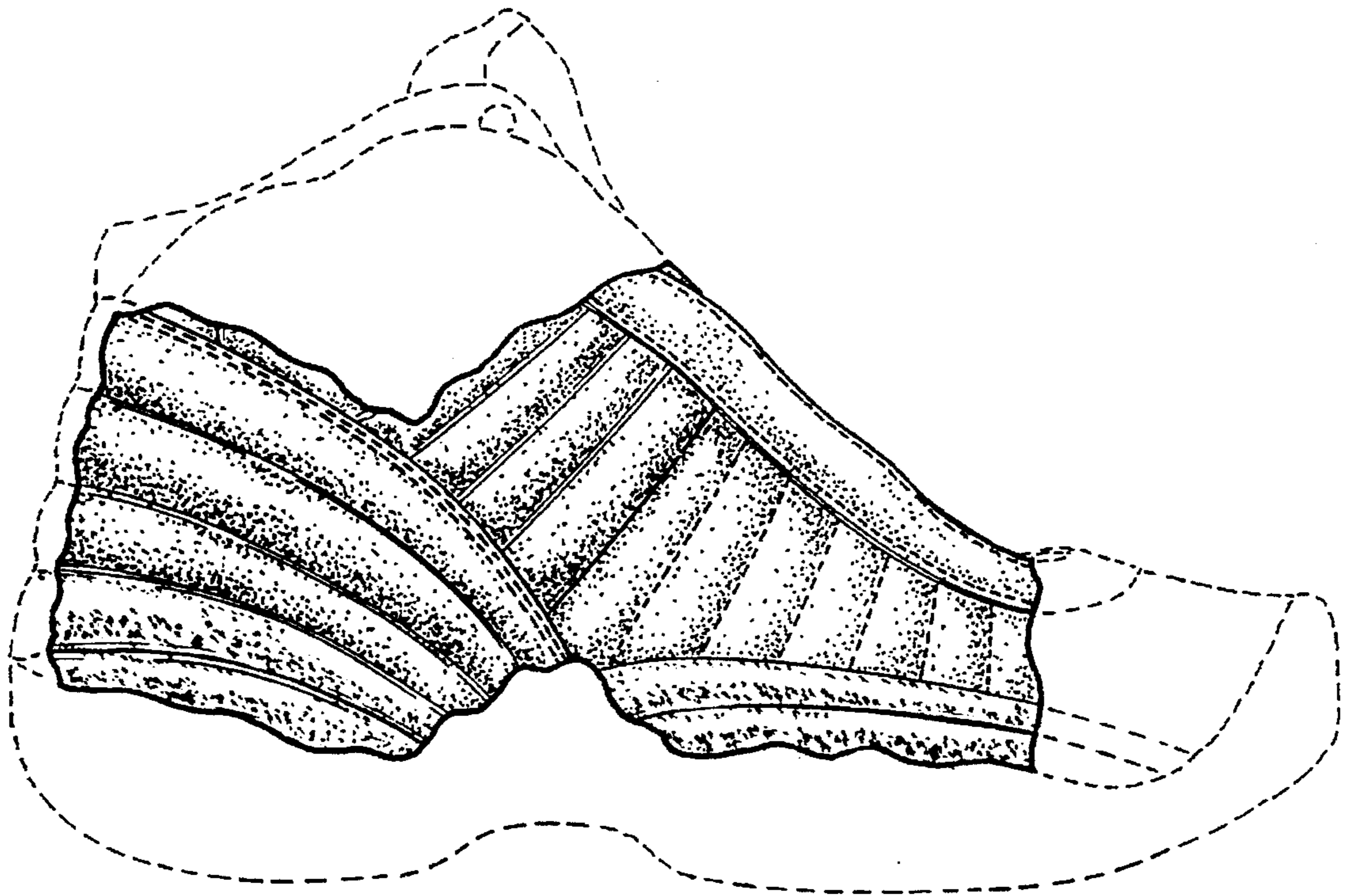

FIG. 1

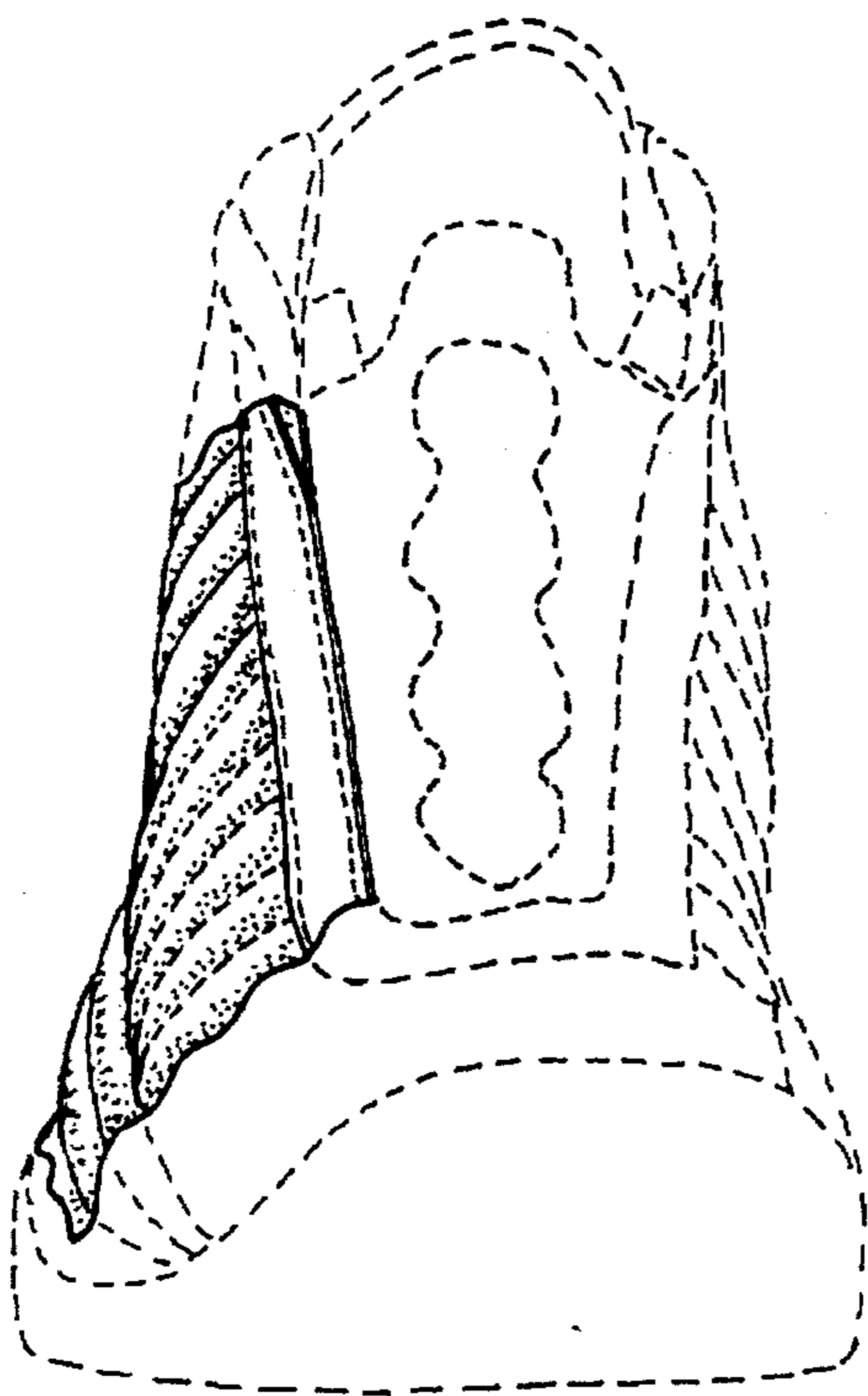

FIG. 2

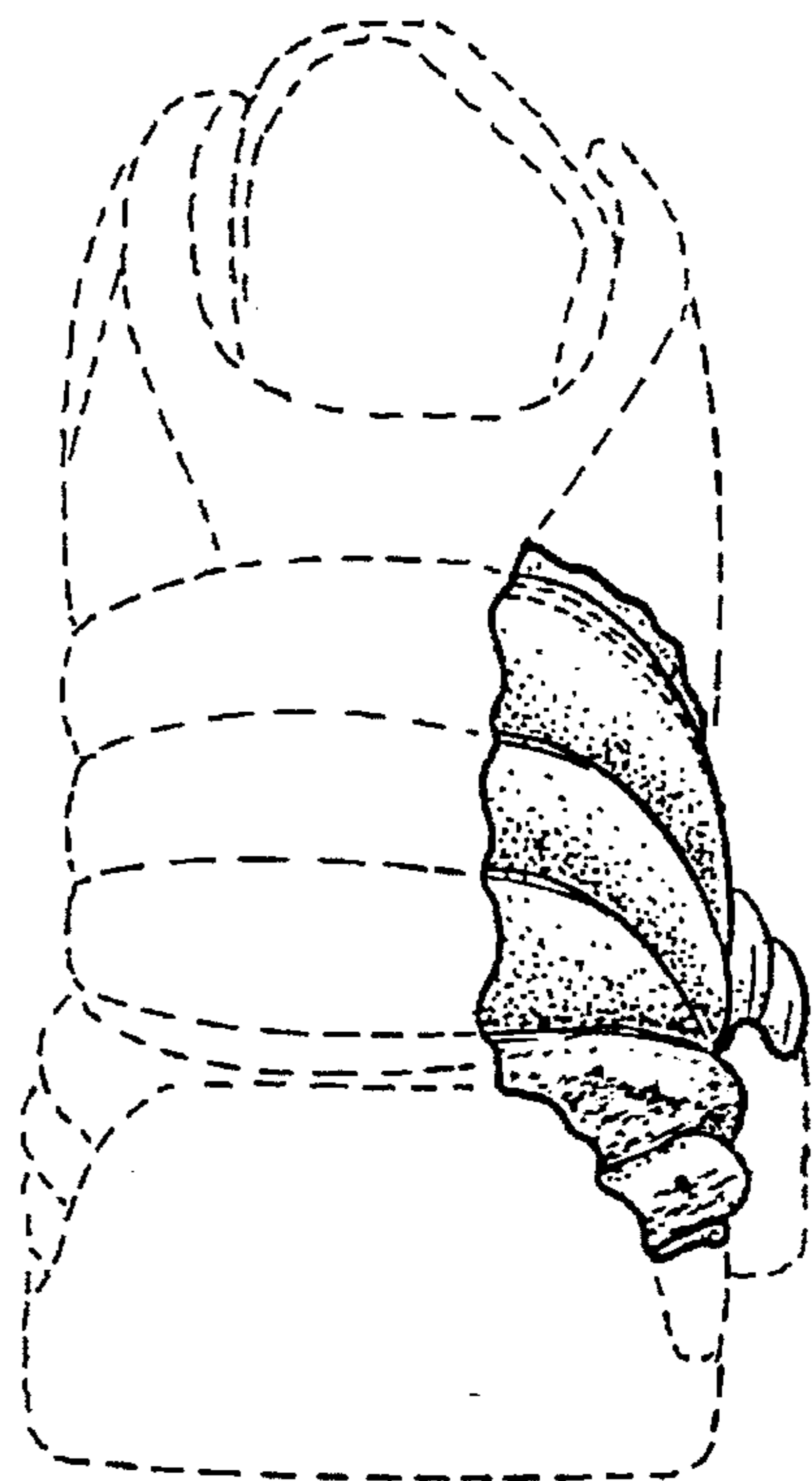

FIG. 3

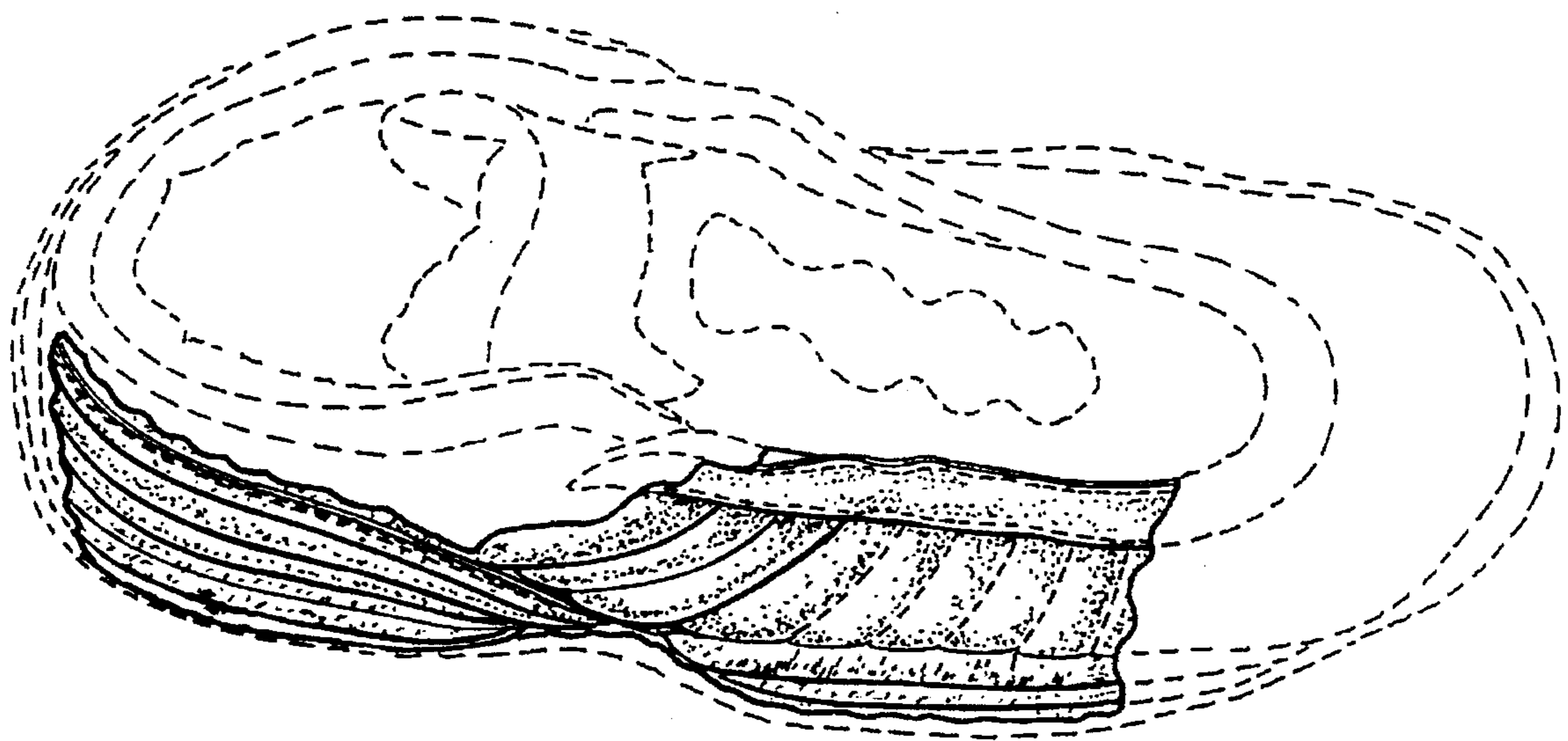

FIG. 4