



US00D383251S

**United States Patent** [19]  
**Zimmerman**

[11] **Patent Number: Des. 383,251**  
[45] **Date of Patent: \*\*Sep. 2, 1997**

[54] **DIGITAL AUTOMATIC FISH FEEDER**

[76] **Inventor: Dan Zimmerman**, 1102 Branding Iron Cir., Colorado Springs, Colo. 80915

[\*\*] **Term: 14 Years**

[21] **Appl. No.: 41,757**

[22] **Filed: Jul. 24, 1995**

[51] **LOC (6) Cl. .... 30-02**

[52] **U.S. Cl. .... D30/106**

[58] **Field of Search** ..... D30/106, 121, D30/122, 199; 119/51.04, 51.11, 51.12, 56.1

[56] **References Cited**

**U.S. PATENT DOCUMENTS**

D. 355,509 2/1995 Kirk ..... D30/122  
5,483,923 1/1996 Sabbara ..... 119/51.11

**FOREIGN PATENT DOCUMENTS**

WO86/08388 9/1989 WIPO ..... D30/121

**OTHER PUBLICATIONS**

"Popular Mechanics" —Belt operated clock—p. 163. Oct. 1944.

*Primary Examiner*—Cathy Anne MacCormac  
*Attorney, Agent, or Firm*—Harold H. Dutton, Jr.; Diane F. Liebman

[57] **CLAIM**

The ornamental design for a digital automatic fish feeder, as shown.

**DESCRIPTION**

FIG. 1 is a perspective view of a digital automatic fish feeder showing my new design;  
FIG. 2 is a rear elevational view thereof on a reduced scale;  
FIG. 3 is a left side view thereof;  
FIG. 4 is a right side view thereof;  
FIG. 5 is a top view thereof; and,  
FIG. 6 is a bottom view.

The broken away showing of the cord in FIGS. 2-6 indicates that the cord is of indeterminate length.

**1 Claim, 4 Drawing Sheets**

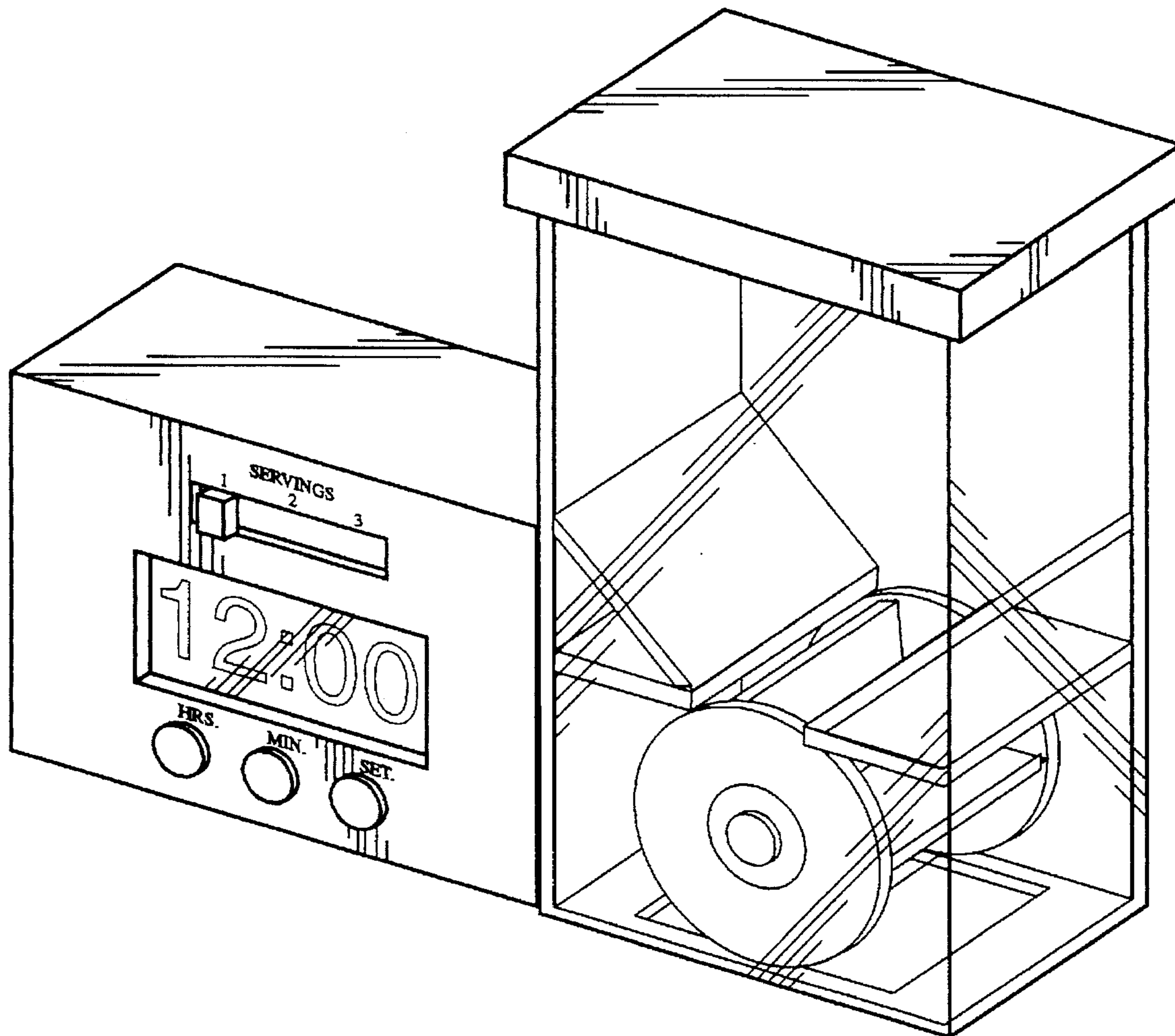

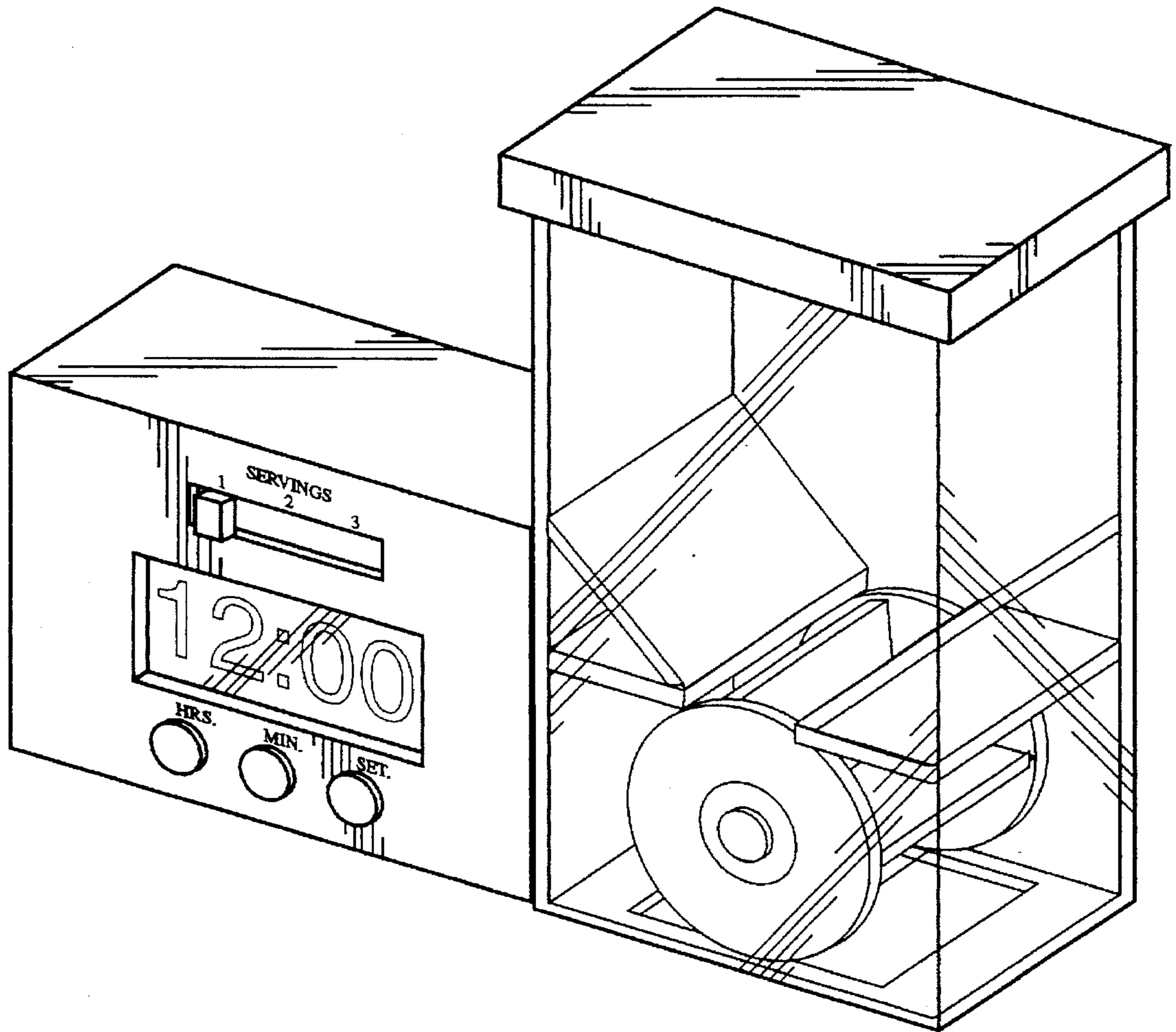
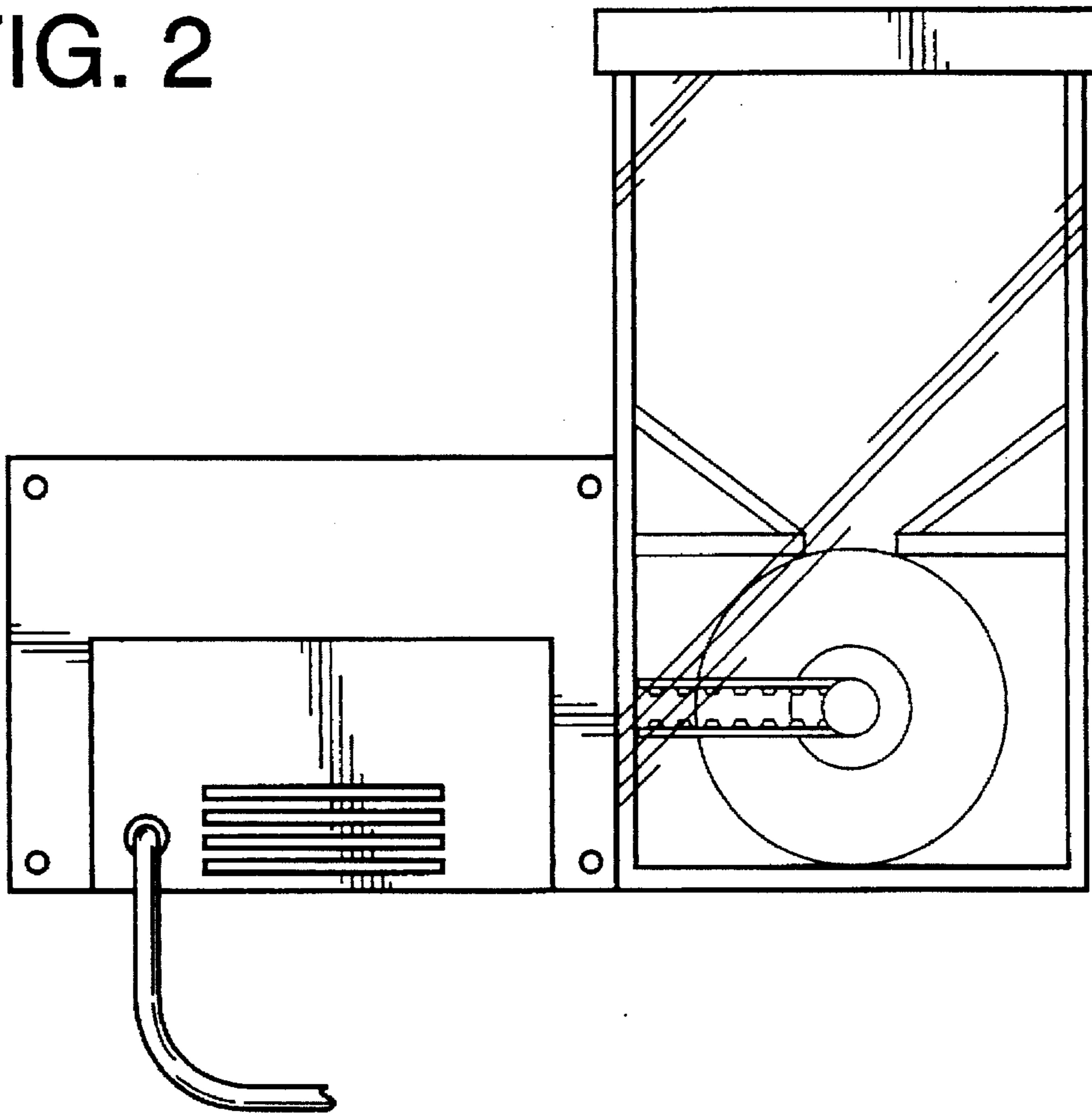

FIG. 1

FIG. 2



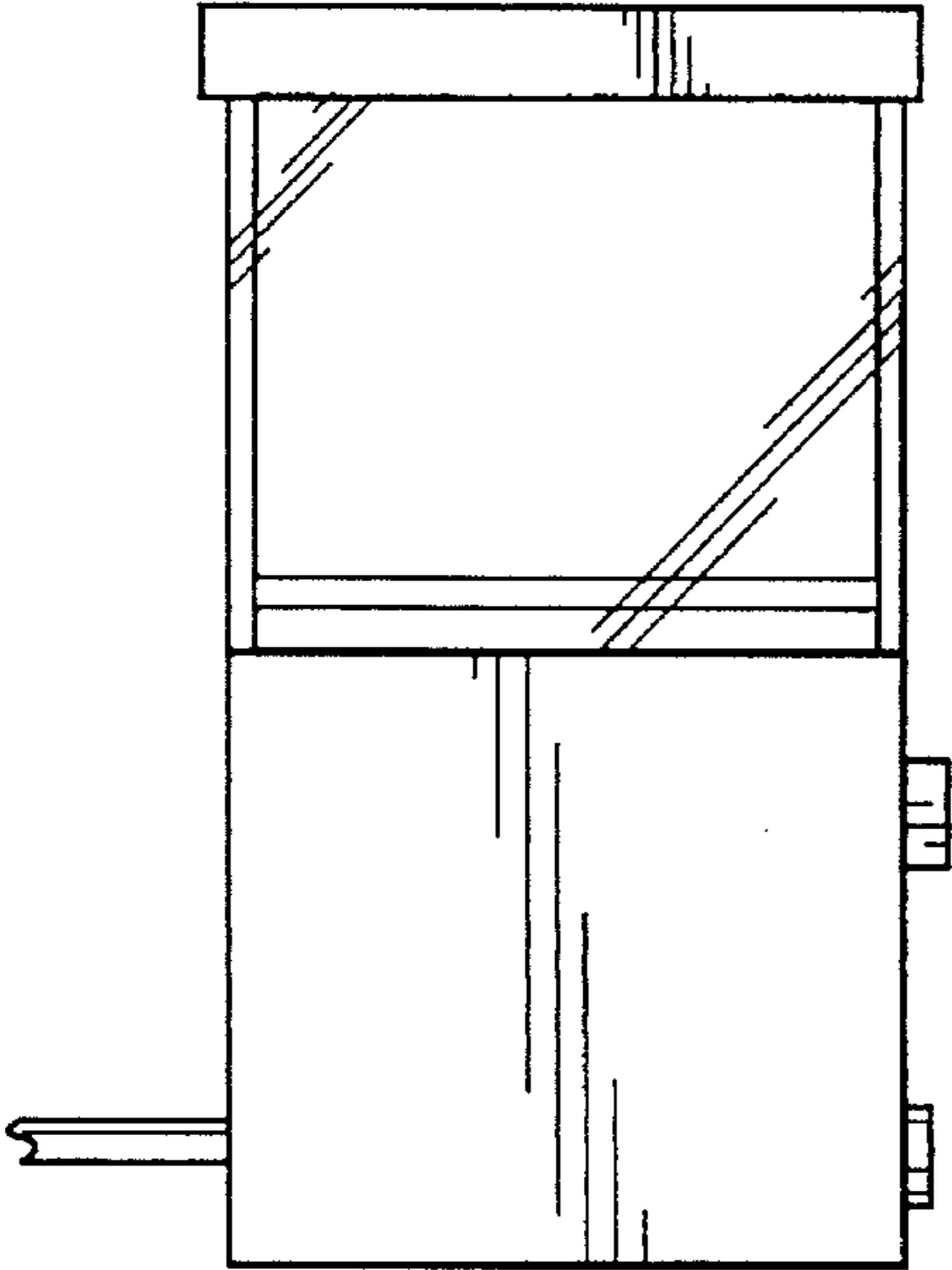

FIG. 3

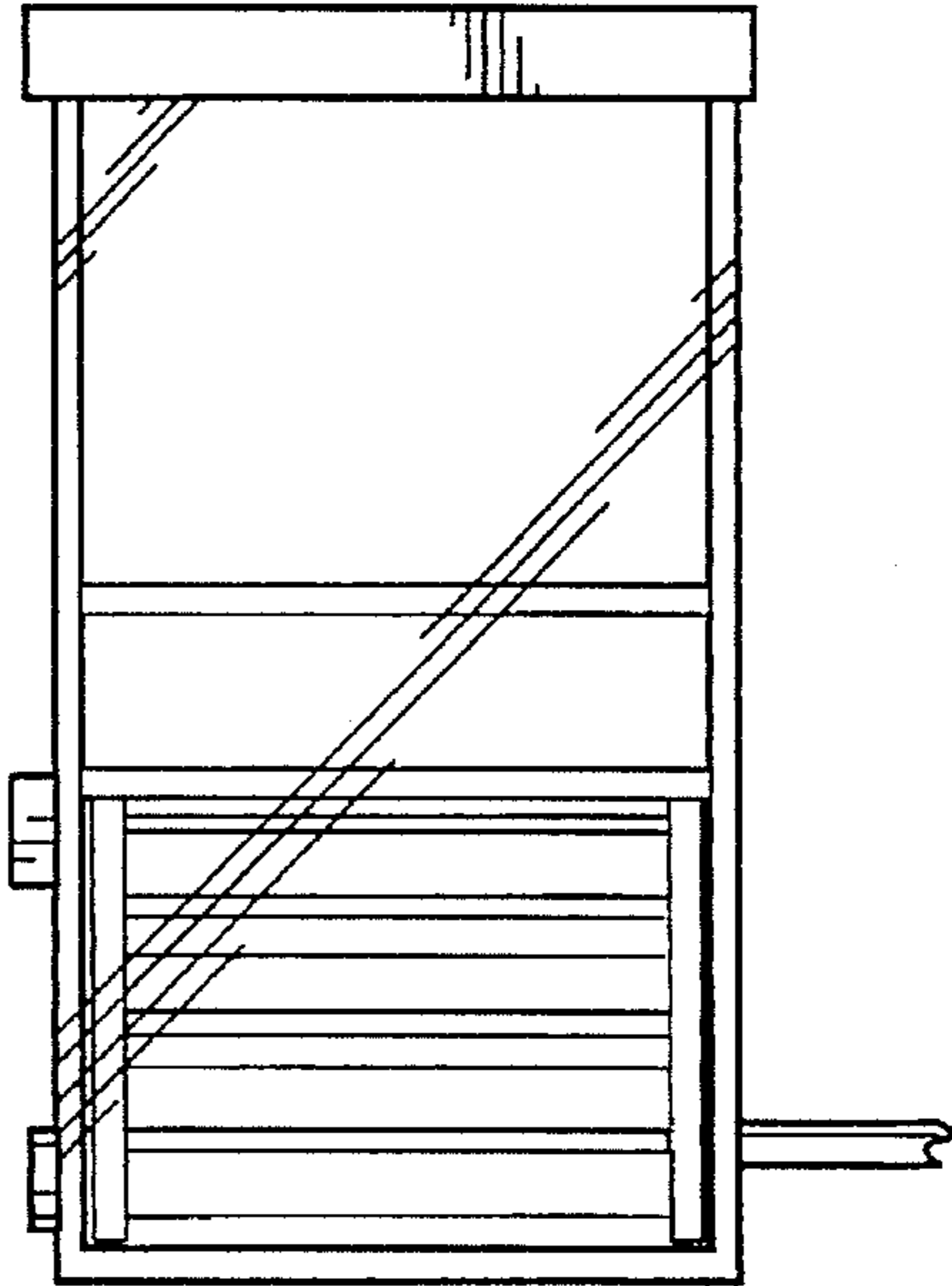

FIG. 4

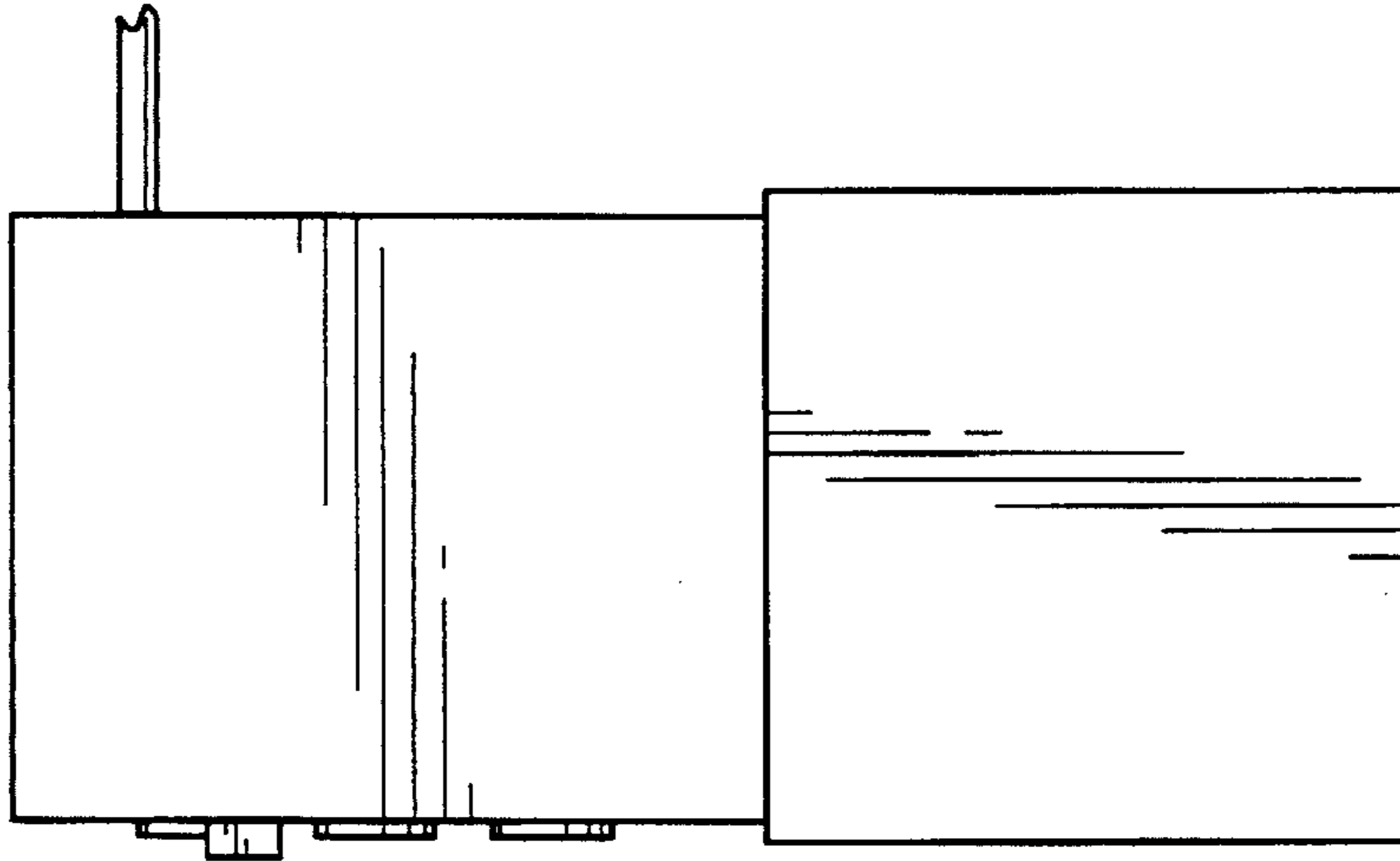

FIG. 5

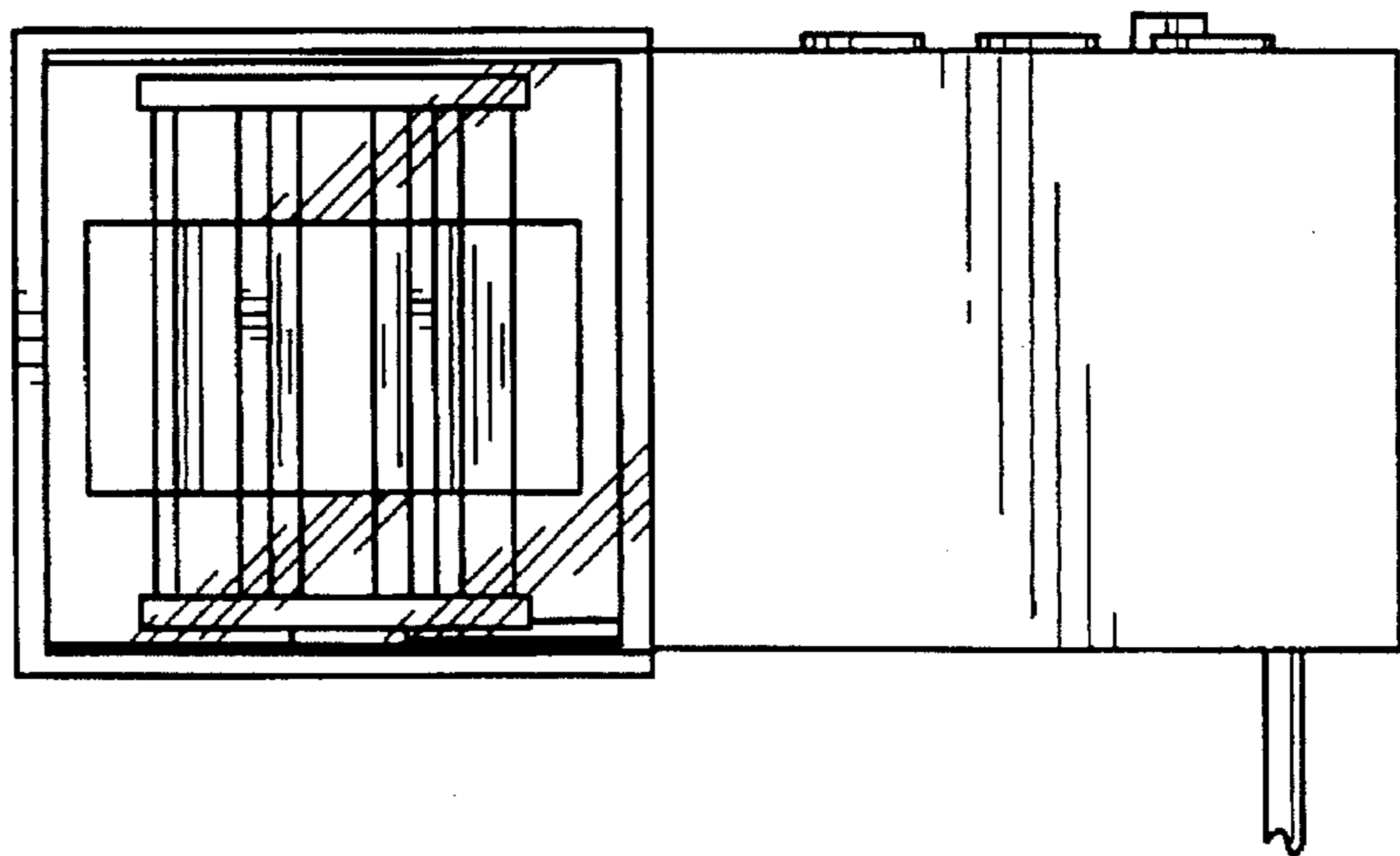

FIG. 6