



US00D383216S

**United States Patent** [19]  
**Anderberg**

[11] **Patent Number:** **Des. 383,216**  
[45] **Date of Patent:** **\*\*Sep. 2, 1997**

[54] **AIRCRAFT PASSENGER BOARDING BRIDGE**

[75] **Inventor:** **Nils-Eric Anderberg**, Trelleborg, Sweden

[73] **Assignee:** **FMT International Trade AB**, Trelleborg, Sweden

[\*\*] **Term:** **14 Years**

[21] **Appl. No.:** **37,915**

[22] **Filed:** **Apr. 24, 1995**

[30] **Foreign Application Priority Data**

Oct. 24, 1994 [SE] Sweden ..... 94-2129

[51] **LOC (6) Cl.** ..... **25-03**

[52] **U.S. Cl.** ..... **D25/1**

[58] **Field of Search** ..... D25/1, 3, 59; D12/345; 14/71.5, 72.5; D34/30, 32, 36

[56] **References Cited**

**U.S. PATENT DOCUMENTS**

D. 219,438	12/1970	Fisher	.....	D25/1
D. 231,206	4/1974	Spain	.....	D34/36
D. 267,977	2/1983	Drozdz	.....	D25/1
D. 327,951	7/1992	Anderberg	.....	D25/1
2,700,169	1/1955	Heion	.....	14/71.5
3,377,638	4/1968	Seipos	.....	14/71.5
3,581,331	6/1971	Fisher et al.	.....	14/71.5

**FOREIGN PATENT DOCUMENTS**

1281744 12/1961 France ..... 14/71.5

**OTHER PUBLICATIONS**

FMT Sales Brochure—The Vehicle Free Ramp admitted prior art—published before Oct. 24, 1994. "JETWAY" by Wollard Aircraft, P7, Model 500 Dec. 1965.

*Primary Examiner*—Doris Clark  
*Attorney, Agent, or Firm*—Dvorak & Orum

[57] **CLAIM**

The ornamental design for an aircraft passenger boarding bridge, as shown.

**DESCRIPTION**

FIG. 1 is a perspective side elevational view of an aircraft passenger boarding bridge showing my new design, as viewed from one side;  
FIG. 2 is a perspective side elevational view thereof, as viewed from the other side;  
FIG. 3 is a perspective end elevational view thereof, as viewed from the aircraft-connecting end;  
FIG. 4 is a perspective end elevational view thereof, as viewed from the terminal-connecting end;  
FIG. 5 is a side view of an aircraft passenger boarding bridge showing my new design, as viewed from one side;  
FIG. 6 is a side view of an aircraft passenger boarding bridge showing my new design, as viewed from the other side;  
FIG. 7 is a front view of the aircraft connecting end;  
FIG. 8 is a front view of the terminal connecting end;  
FIG. 9 is a bottom view of an aircraft passenger boarding bridge showing my new design; and,  
FIG. 10 is a top view of an aircraft passenger boarding bridge showing my new design.

**1 Claim, 7 Drawing Sheets**

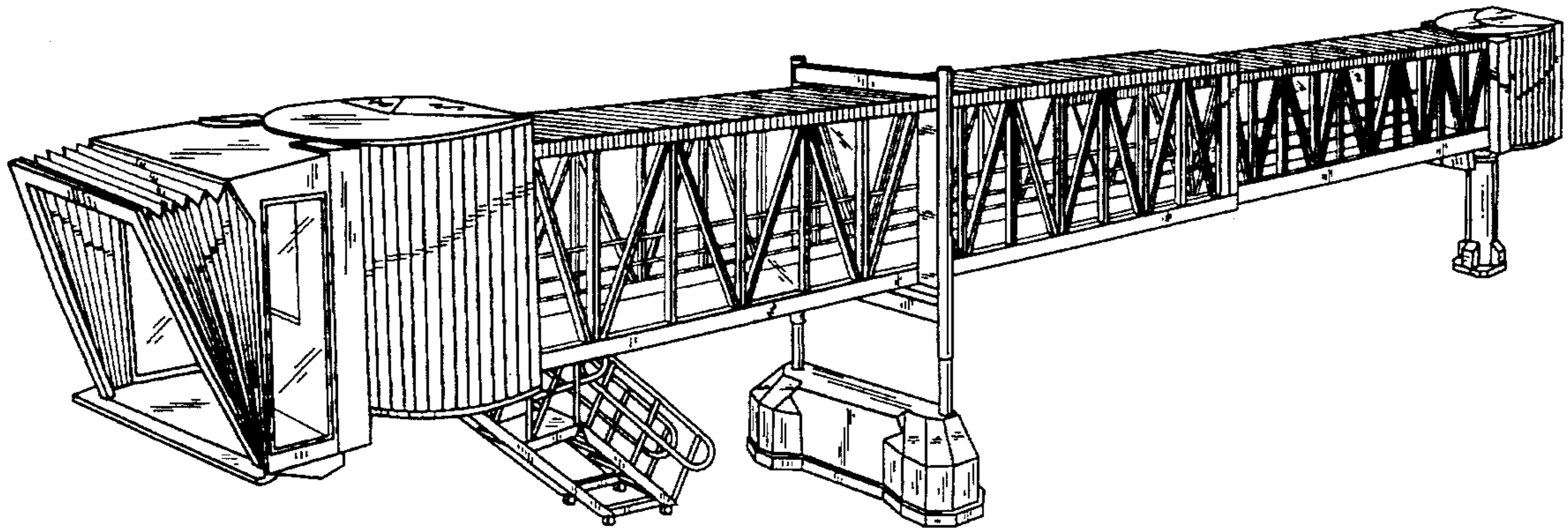
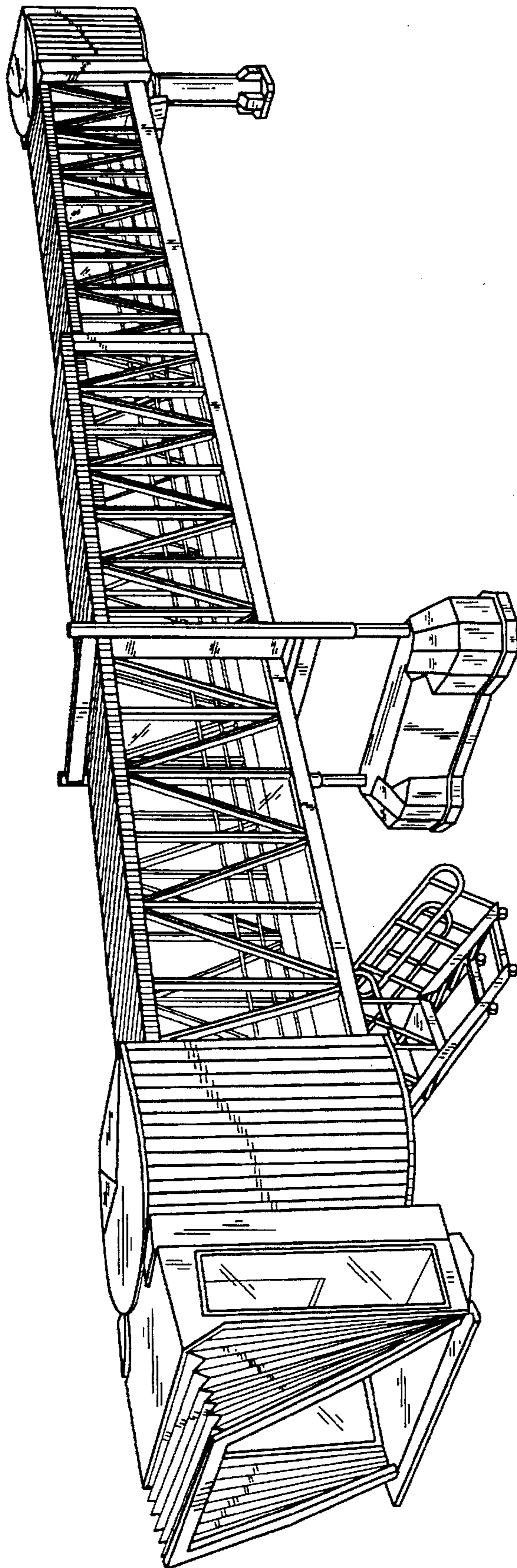

FIG. 1



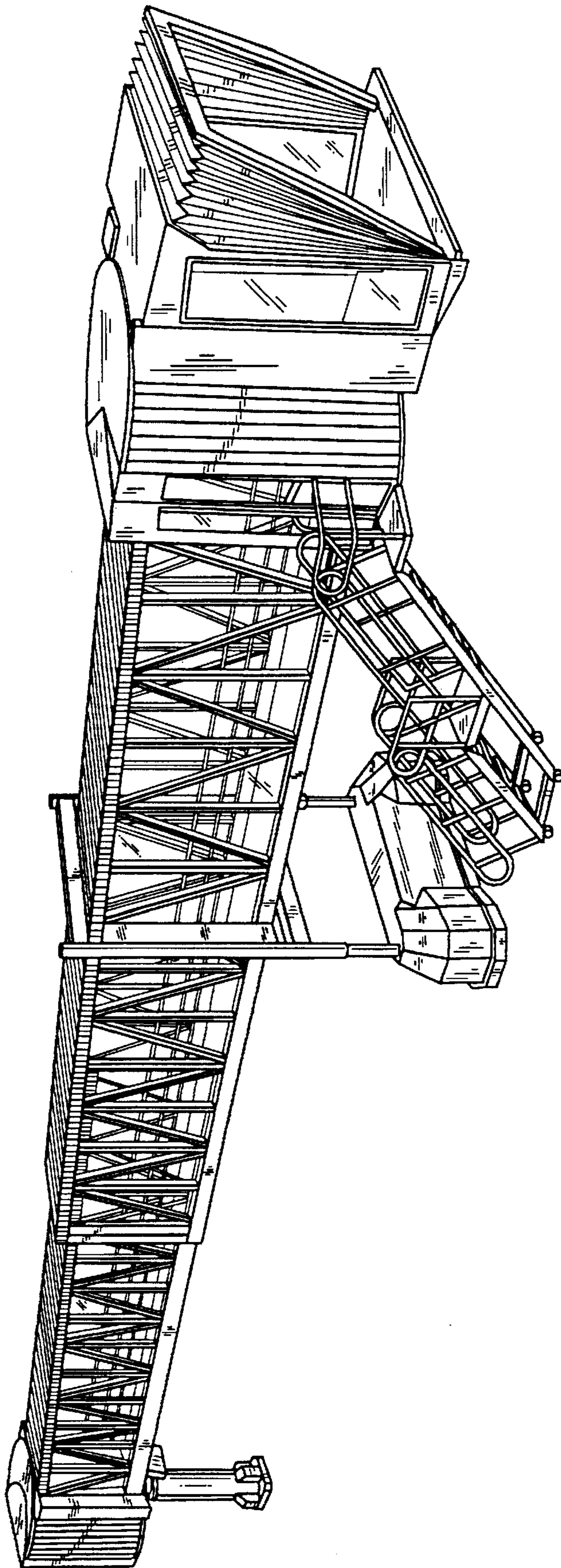

FIG. 2

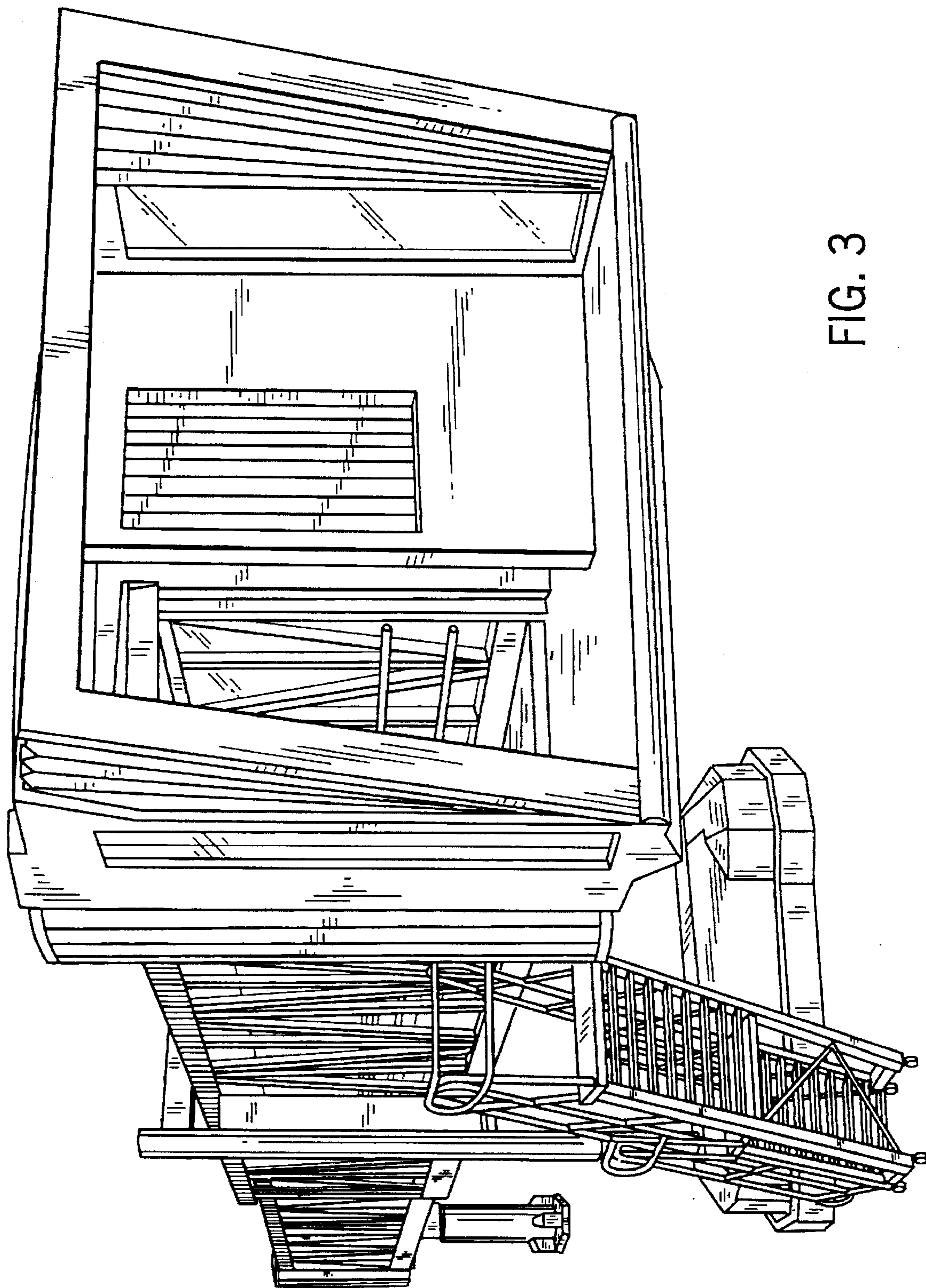

FIG. 3

FIG. 4

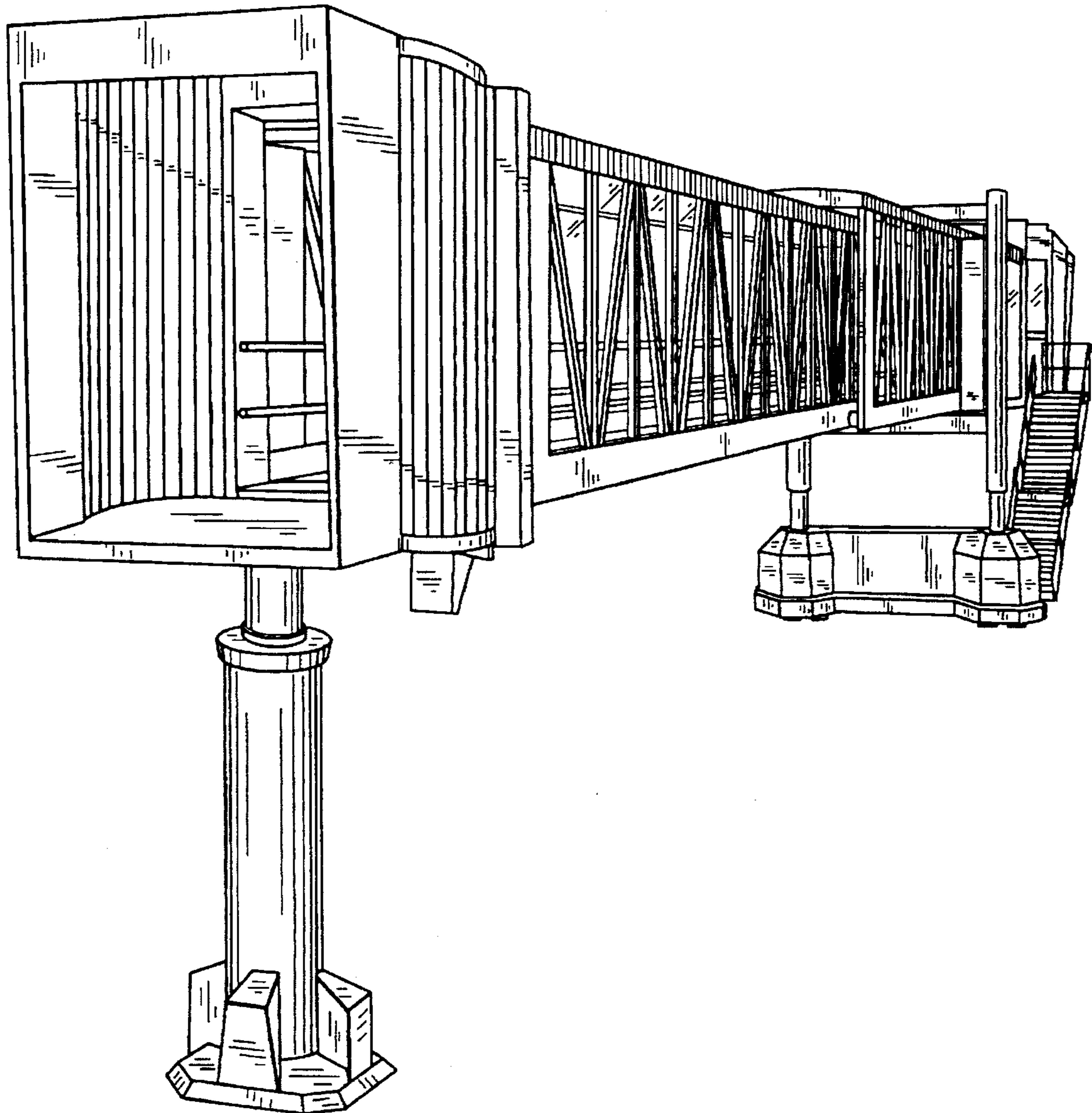

FIG. 5

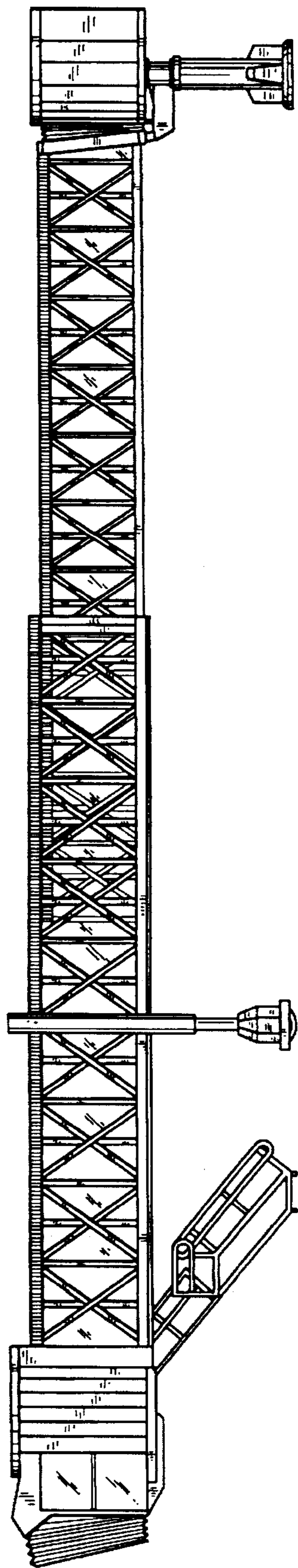

FIG. 6

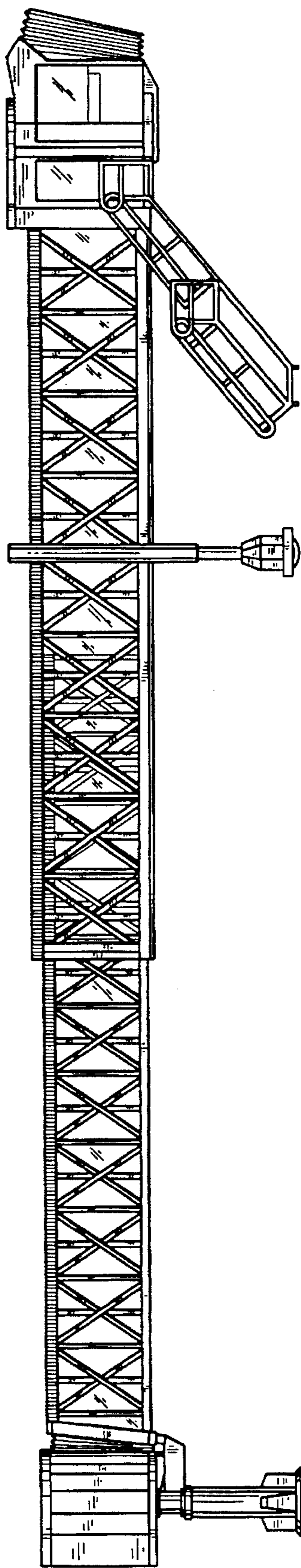

FIG. 8

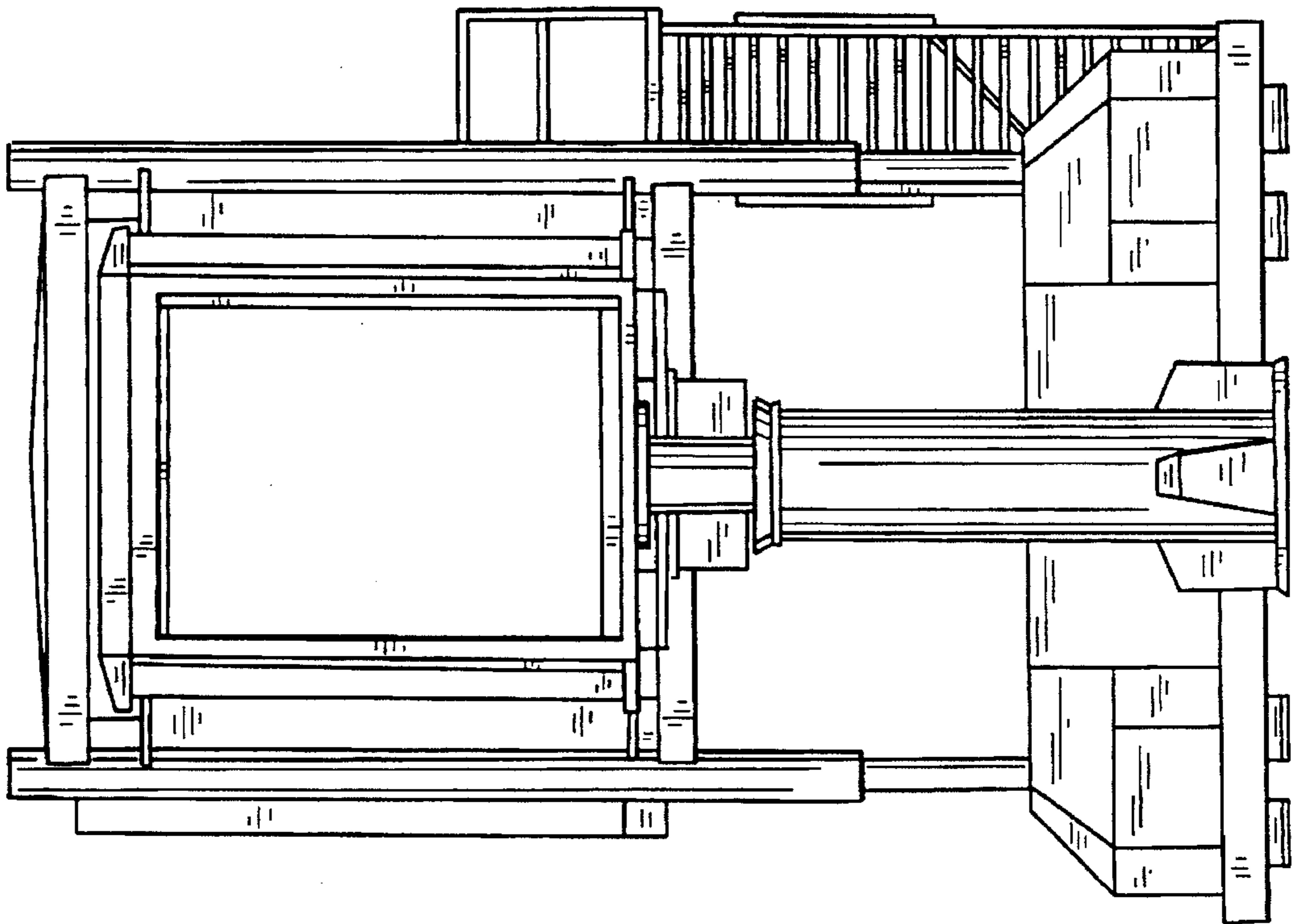
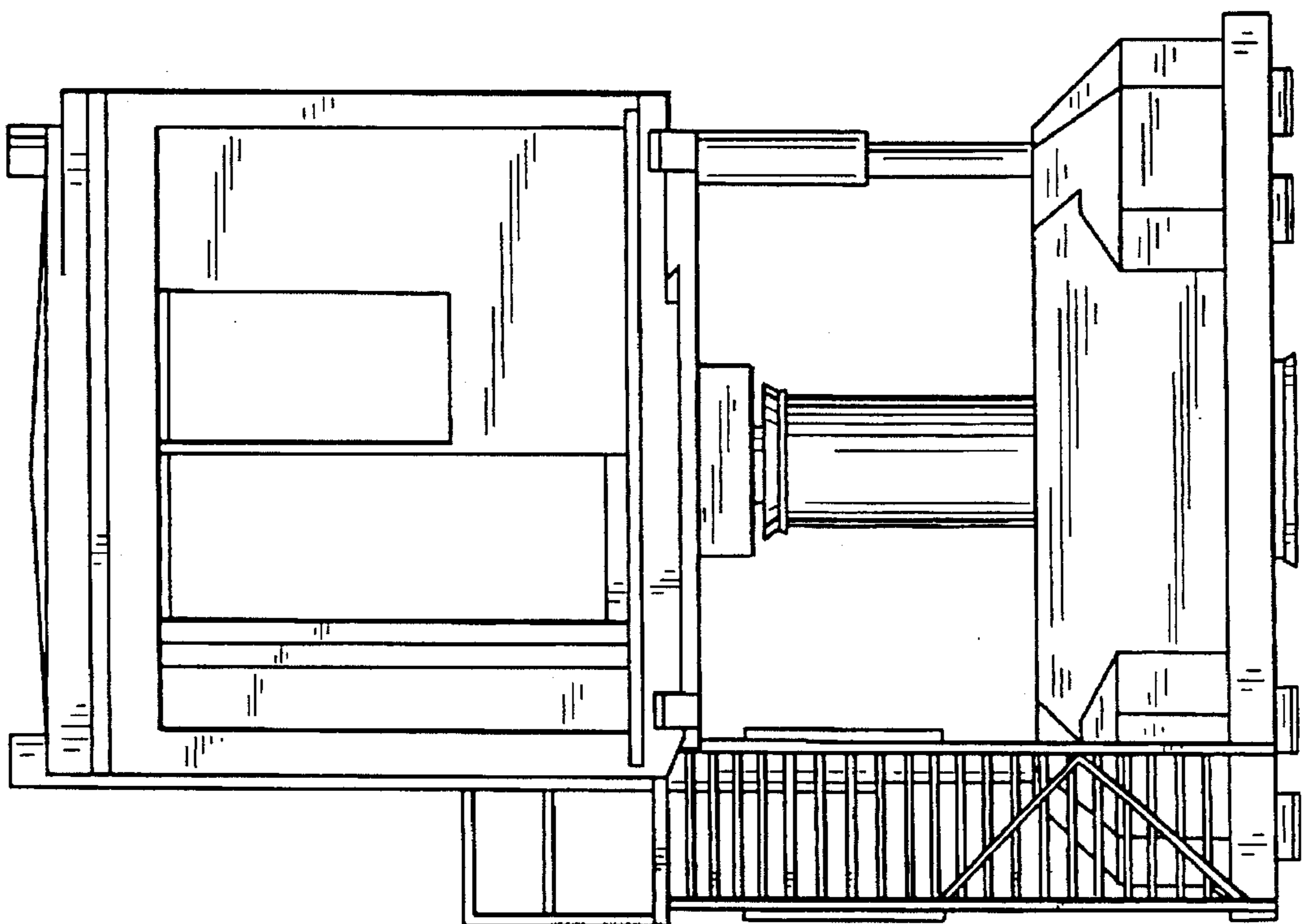

FIG. 7



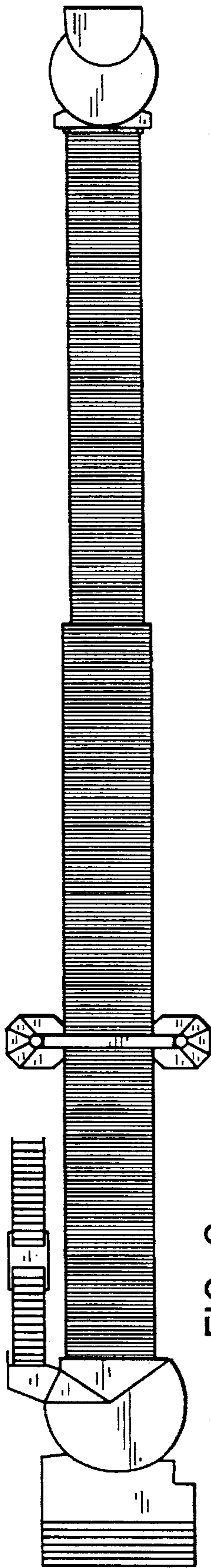

FIG. 9

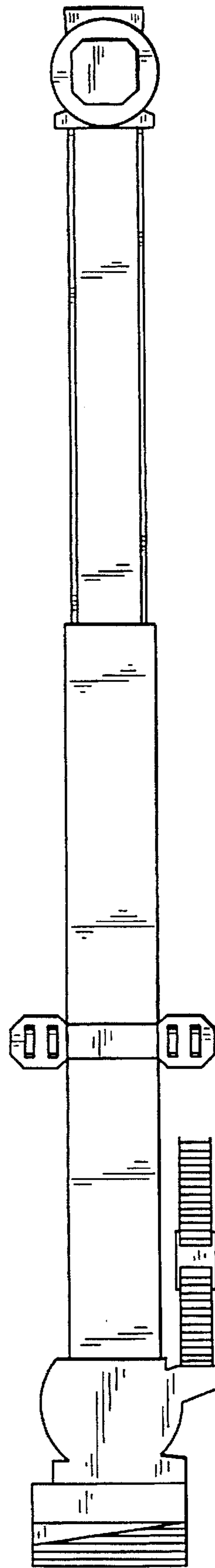

FIG. 10