



US00D383102S

United States Patent [19]

[11] Patent Number: Des. 383,102

Harris et al.

[45] Date of Patent: **Sep. 2, 1997

[54] TIRE TREAD

[75] Inventors: **Ronald Thomas Harris**, Greenspring, W. Va.; **Robert Bruce Rollings**, Akron; **Daniel Edward Schuster**, North Royalton, both of Ohio; **Daniel Scheuren**, Bastogne, Belgium; **Richard Winfield Harden, Jr.**, Tallmadge, Ohio

[73] Assignee: **The Goodyear Tire & Rubber Company**, Akron, Ohio

[**] Term: **14 Years**

[21] Appl. No.: **45,712**

[22] Filed: **Oct. 27, 1995**

[51] LOC (6) Cl. **12-15**

[52] U.S. Cl. **D12/147**

[58] Field of Search **D12/141-143, D12/146-152; 152/209 R, 209 B, 209 D**

[56] References Cited

U.S. PATENT DOCUMENTS

D. 283,698	5/1986	Kawabata et al.	D12/147
D. 293,664	1/1988	Hayakawa et al.	D12/146
D. 341,345	11/1993	Killian	D12/146
D. 356,059	3/1995	McKisson	D12/146
D. 364,368	11/1995	Van Der Meer et al.	D12/146
D. 365,059	12/1995	McKisson	D12/146
D. 365,063	12/1995	Lurois et al.	D12/147
D. 372,007	7/1996	Van Der Meer et al.	D12/146

OTHER PUBLICATIONS

1995 Tread Design Guide, p. 124, See Item "Bridgestone M711".

1995 Tread Design Guide, p. 120, See Item "Yokohama Super Digger V SD05".

1995 Tread Design Guide, p. 158, See Item "Star Steelmark ADF".

1995 Tread Design Guide, p. 164, See Item "Yokohama TY503".

1995 Tread Design Guide, p. 139, for the G-328, G-144 and G-188.

Primary Examiner—James Gandy

Assistant Examiner—Stacia Sinuik

Attorney, Agent, or Firm—T. P. Lewandowski

[57] CLAIM

The ornamental design for a tire tread, as shown and described.

DESCRIPTION

FIG. 1 is a perspective view of a tire tread;

FIG. 2 is a front elevational view thereof;

FIG. 3 is a side elevational view thereof; and,

FIG. 4 is an enlarged fragmentary front view thereof.

In the drawings, the broken lines defining the inner bead of the sidewall and the peripheral boundary between the tire tread and the sidewall are for illustrative purposes only and form no part of the claimed design.

The tread pattern is understood to be repeated uniformly throughout the circumference of the tire tread.

1 Claim, 4 Drawing Sheets

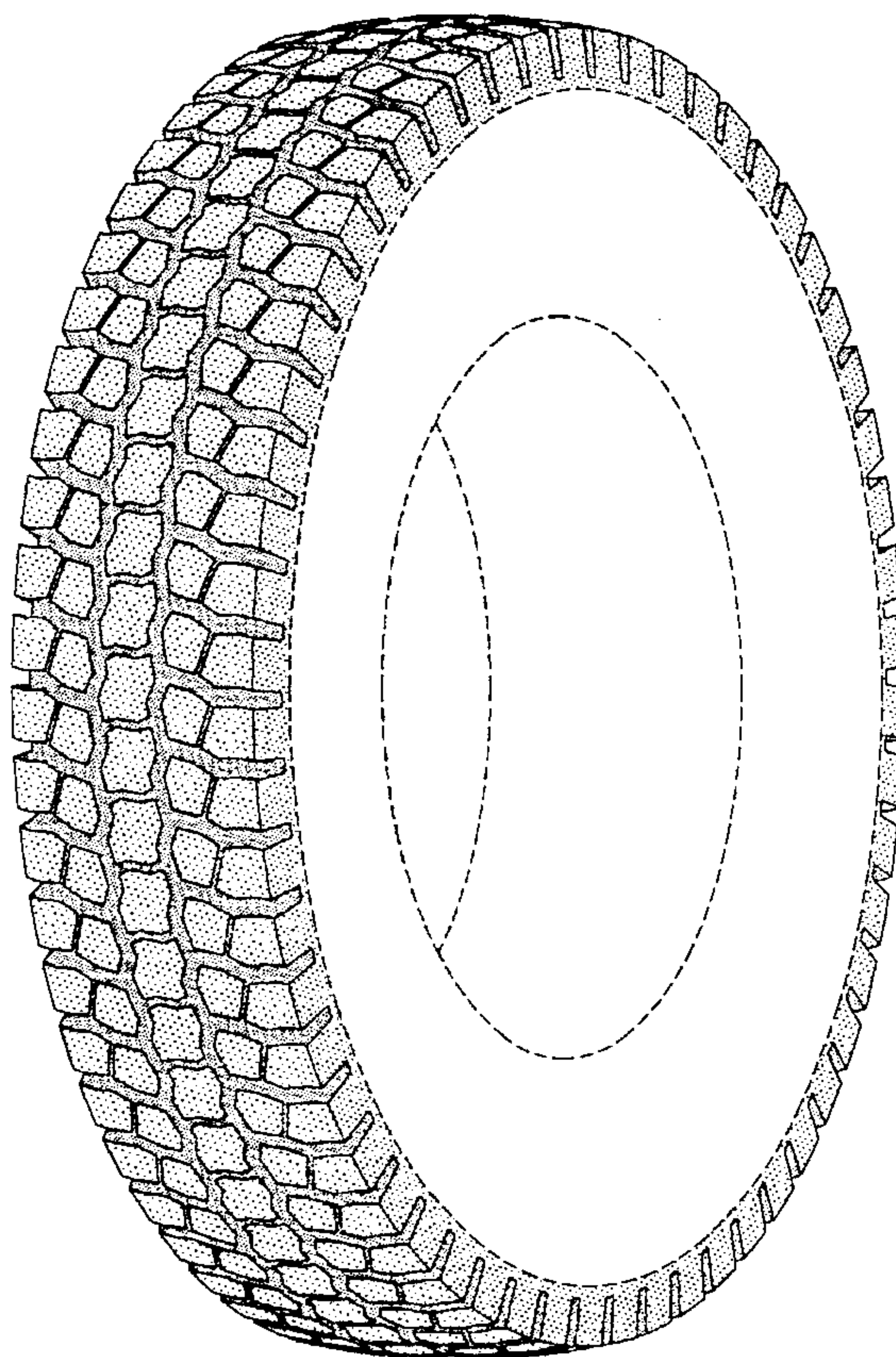

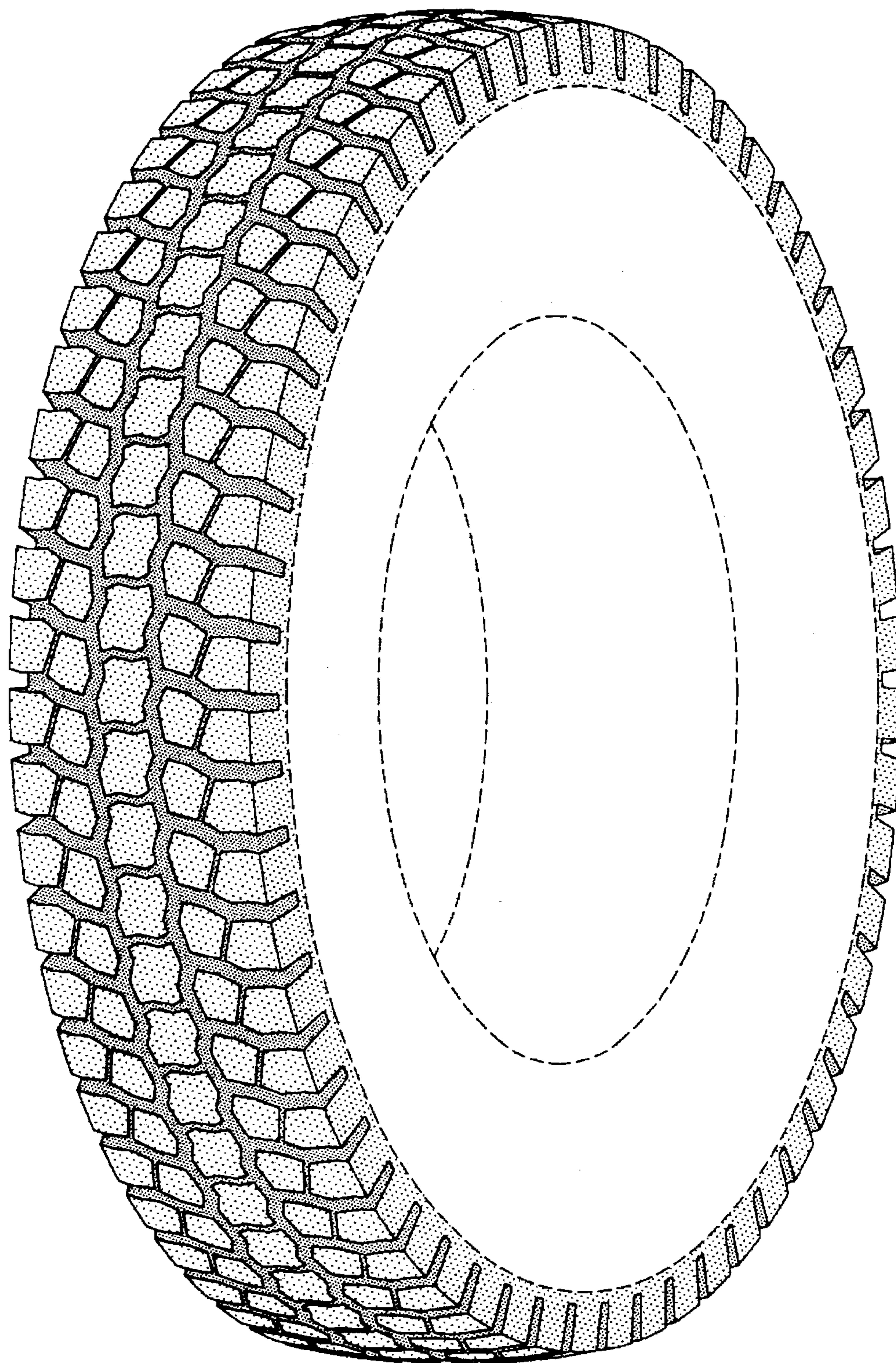

FIG-1

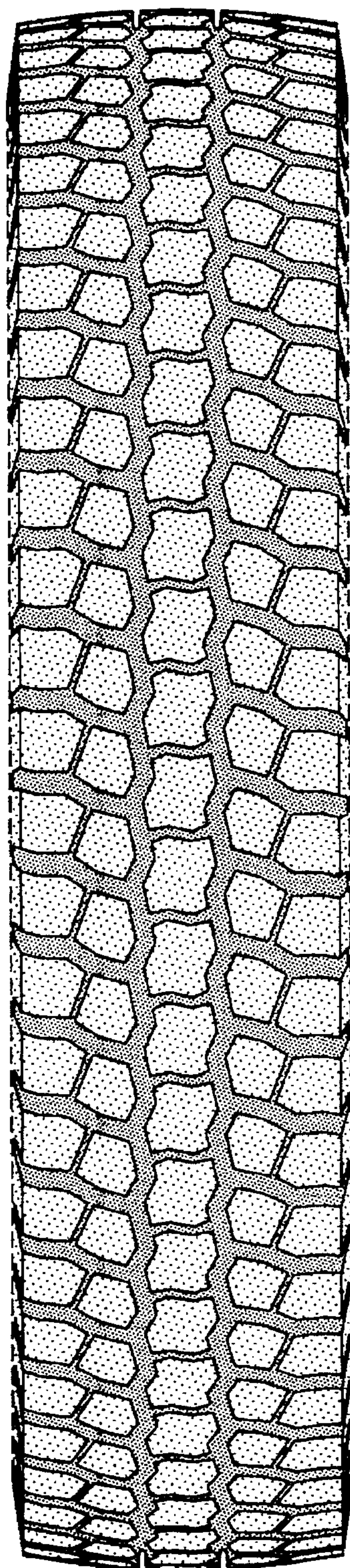

FIG-2

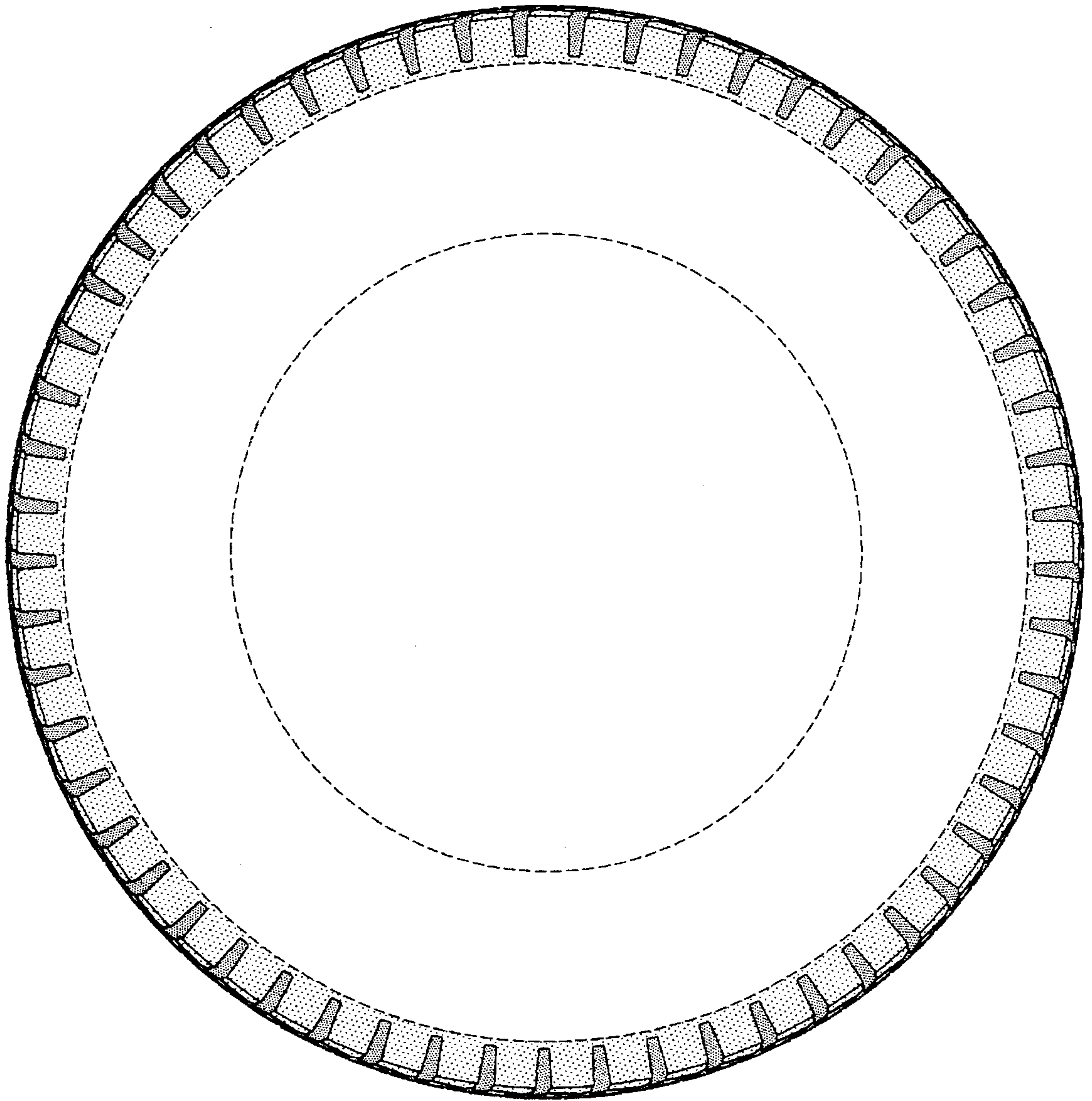

FIG-3

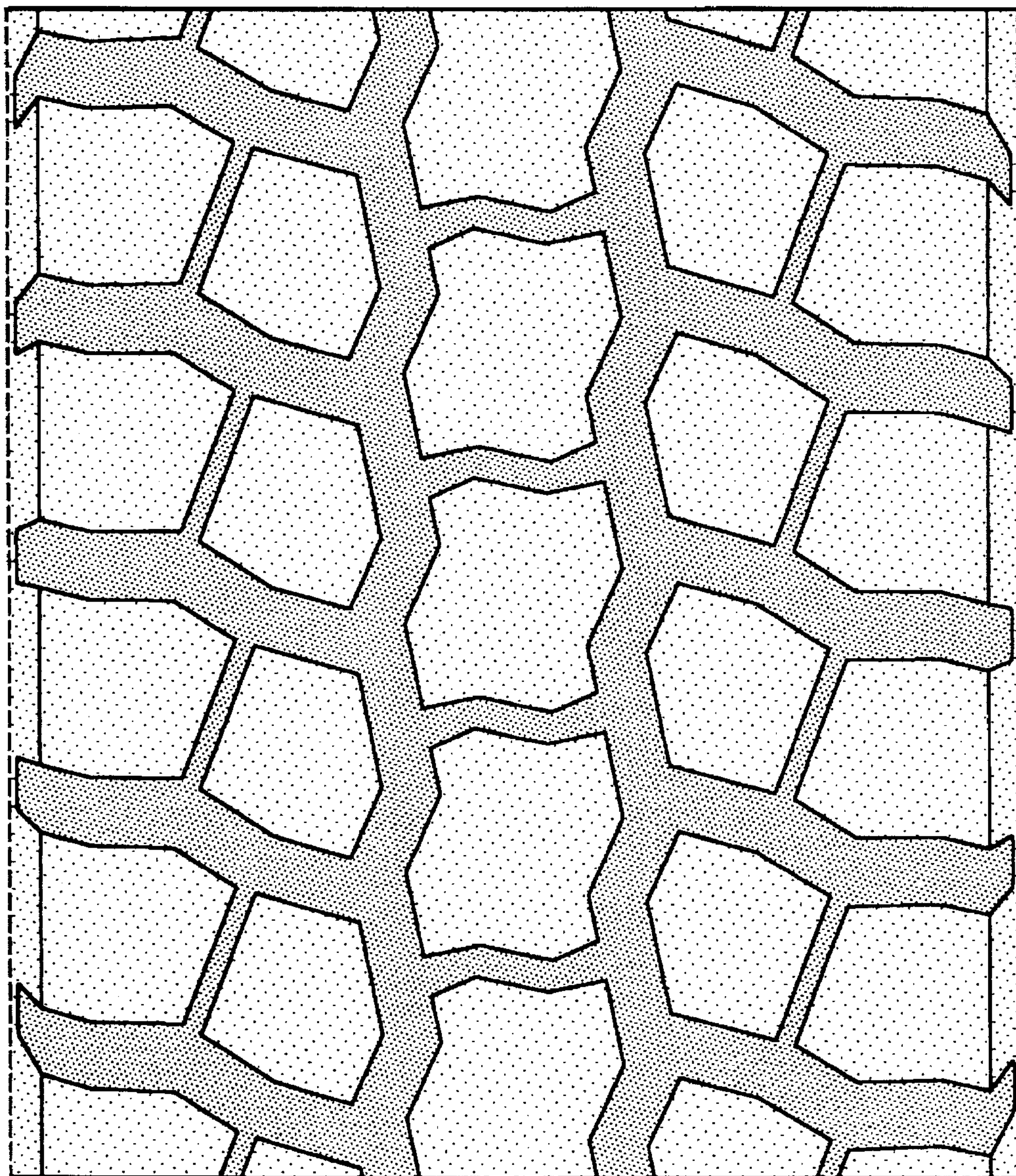

FIG-4