



US00D383061S

United States Patent [19]
Kolby-Larsen

[11] **Patent Number: Des. 383,061**
[45] **Date of Patent: **Sep. 2, 1997**

[54] **CONTAINER**

3,135,456 6/1964 Palazzolo 229/125.11
3,610,510 10/1971 Lowry D9/315 X

[75] Inventor: **Finn Kolby-Larsen**, Hojbjerg,
Denmark

OTHER PUBLICATIONS

[73] Assignee: **MD Foods amba**, Viby J, Denmark

Modern Packaging, 1956, p. 228, Heart-Shaped paperboard box.

[**] Term: **14 Years**

"Good Housekeeping", Feb. 1980, p. 154, Assorted heart-shaped boxes.

[21] Appl. No.: **41,479**

Primary Examiner—Ted Shooman

[22] Filed: **Jul. 17, 1995**

Assistant Examiner—Cheri Cohen

[30] **Foreign Application Priority Data**

Attorney, Agent, or Firm—Oliff & Berridge

Jan. 17, 1995 [DK] Denmark MA 0031 1995

[57] **CLAIM**

[51] **LOC (6) Cl.** **09-03**

The ornamental design for a container, as shown and described.

[52] **U.S. Cl.** **D9/315**

[58] **Field of Search** D9/307, 315; D11/56,
D11/103, 81; D28/76, 79, 87; 229/116.2,
8; 206/457

DESCRIPTION

[56] **References Cited**

U.S. PATENT DOCUMENTS

D. 177,365 4/1956 Cuthbertson D28/79
D. 327,574 7/1992 Hoff D3/903 X
2,604,254 7/1952 Rosenfield 229/8
3,016,178 1/1962 Knocks 229/8

FIG. 1 is a top perspective view of the container showing my new design;

FIG. 2 is a bottom perspective view thereof;

FIG. 3 is a front elevational view thereof;

FIG. 4 is a side elevational view thereof, the opposite side being a mirror image; and,

FIG. 5 is a rear elevational view thereof;

1 Claim, 3 Drawing Sheets

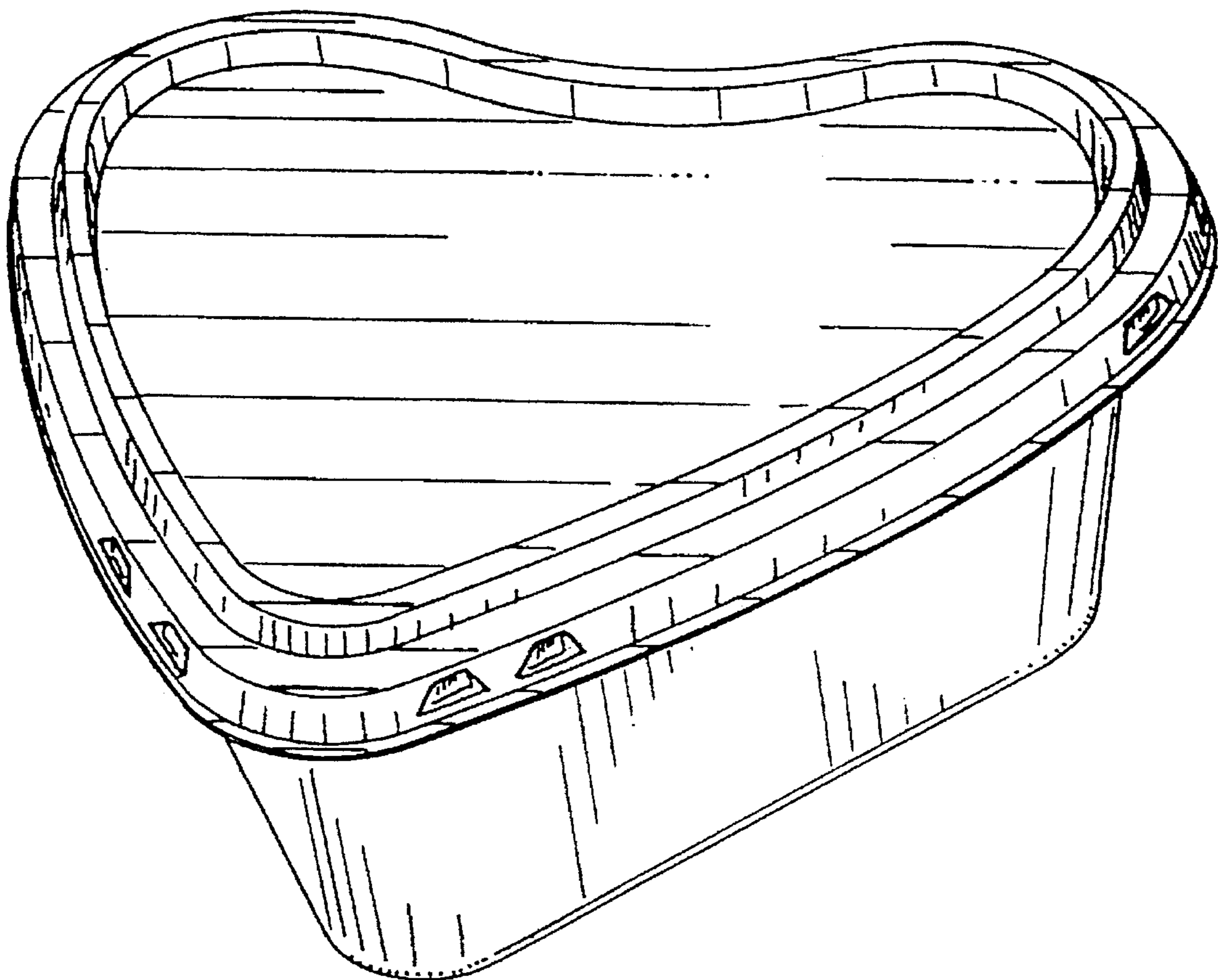

FIG. 1

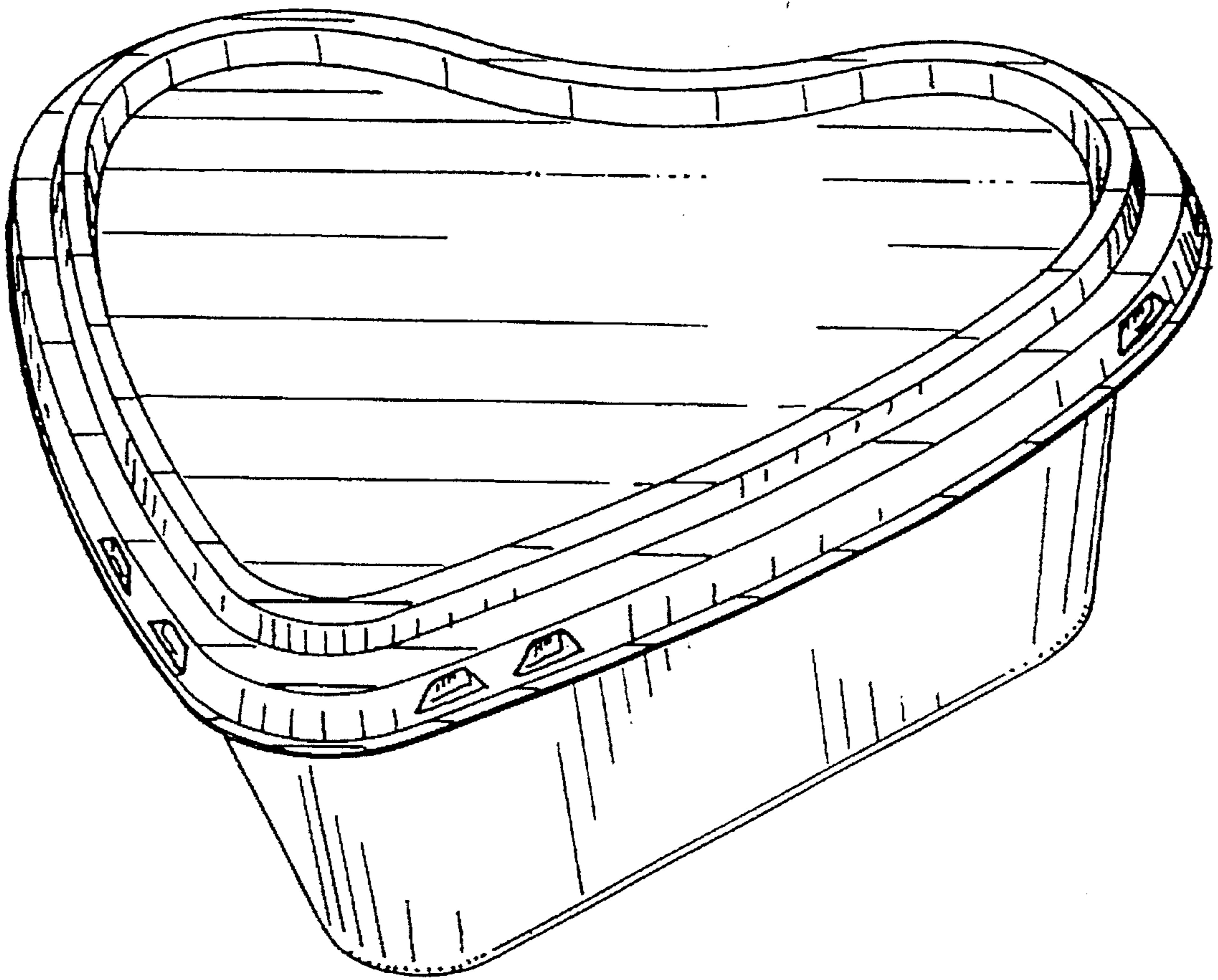

FIG. 2

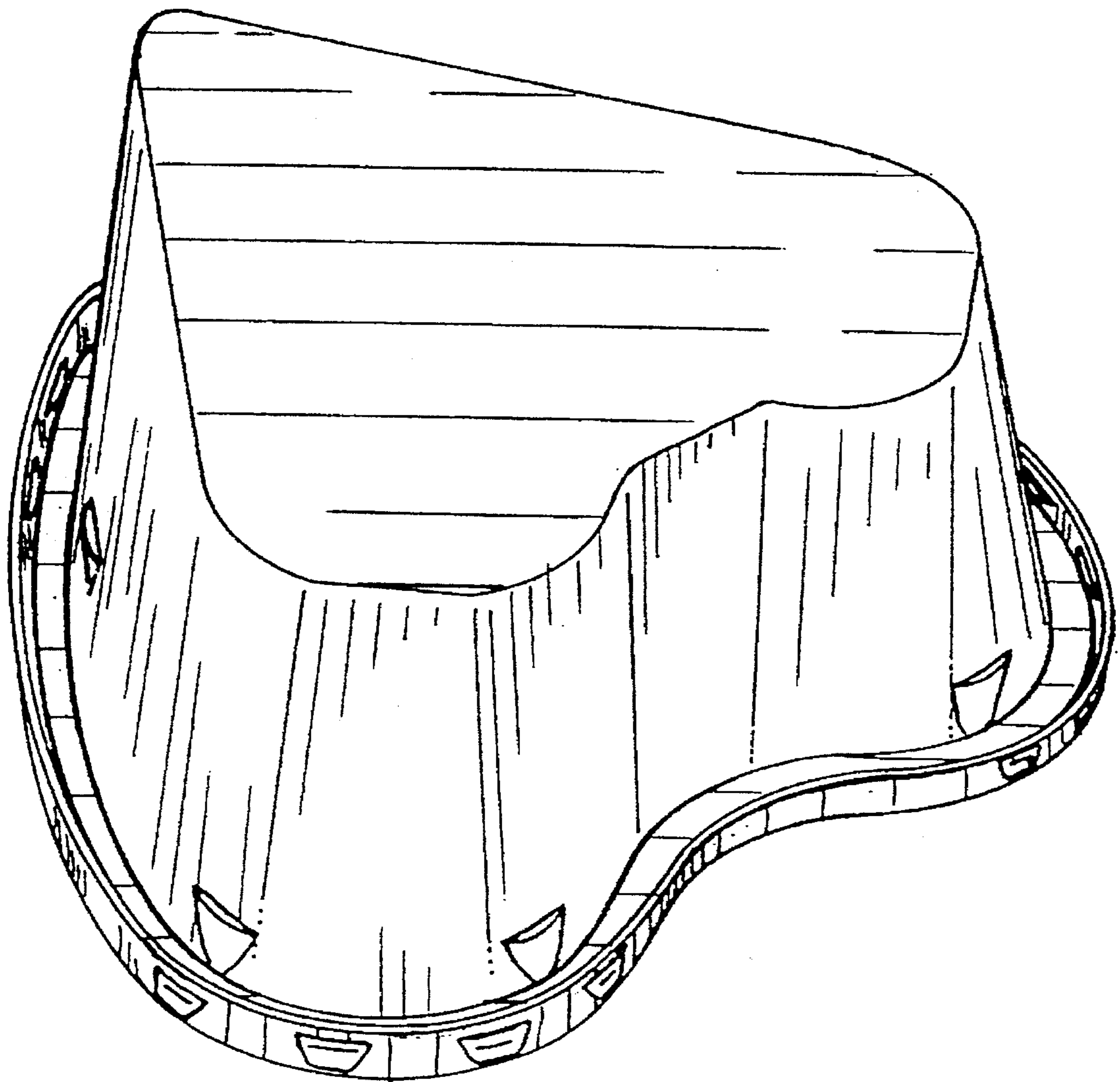

FIG. 3

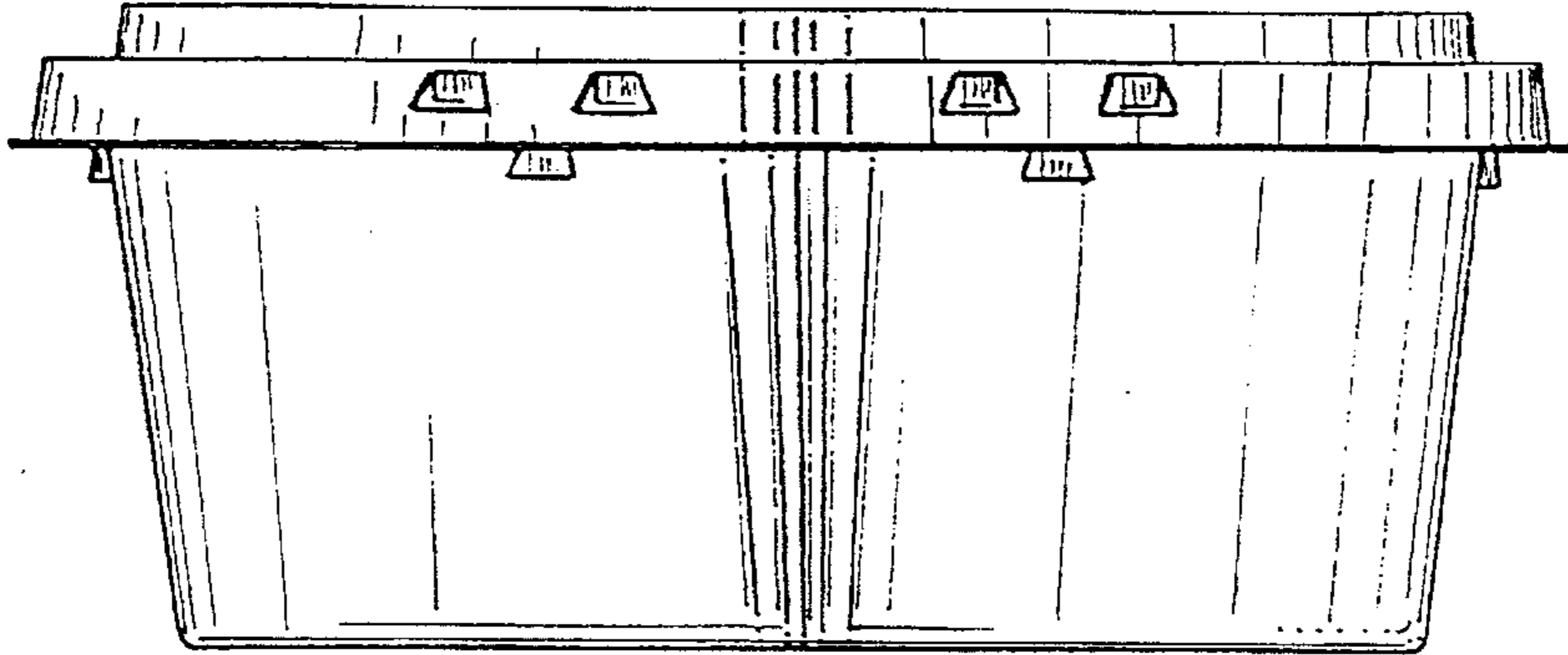

FIG. 4

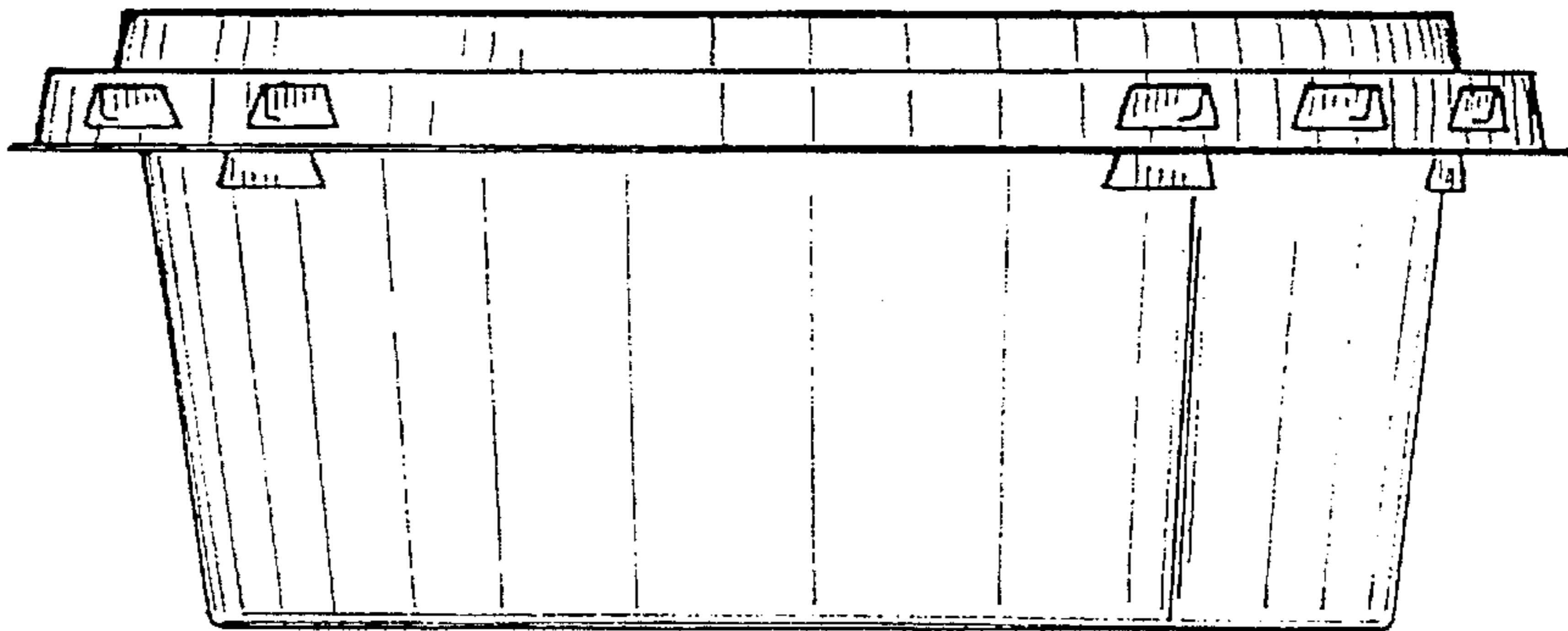

FIG. 5

