



US00D383035S

# United States Patent [19]

Belmont

[11] Patent Number: Des. 383,035

[45] Date of Patent: \*\*Sep. 2, 1997

[54] **HANDLE FOR COOKING UTENSILS**

[75] Inventor: **Richard E. Belmont**, Winston-Salem, N.C.

[73] Assignee: **W.C. Bradley Company**, Columbus, Ga.

[\*\*] Term: **14 Years**

[21] Appl. No.: **42,415**

[22] Filed: **Aug. 10, 1995**

[51] LOC (6) Cl. .... **07-04**

[52] U.S. Cl. .... **D7/395; D7/401.2**

[58] Field of Search ..... D7/401.2, 361, D7/688, 691, 395; 16/110 R, 110 A, 114 R, 114 A; D8/107

[56] **References Cited**

**U.S. PATENT DOCUMENTS**

D. 152,539	2/1949	Henkel	.....	D7/395
D. 188,910	9/1960	Russell	.....	D7/395
D. 332,579	1/1993	Goldman	.....	D7/691 X
3,473,464	10/1969	Lasker	.....	72/347
3,745,910	7/1973	Delamater	.....	99/419

3,931,758	1/1976	Blake	.....	99/419
4,517,885	5/1985	Thompson	.....	99/421 HV
5,001,971	3/1991	Beller	.....	99/421 H

*Primary Examiner*—James Gandy  
*Assistant Examiner*—Caron D. Veynar  
*Attorney, Agent, or Firm*—James W. Kayden; Thomas, Kayden, Hortsemeyer & Risley, LLP

[57] **CLAIM**

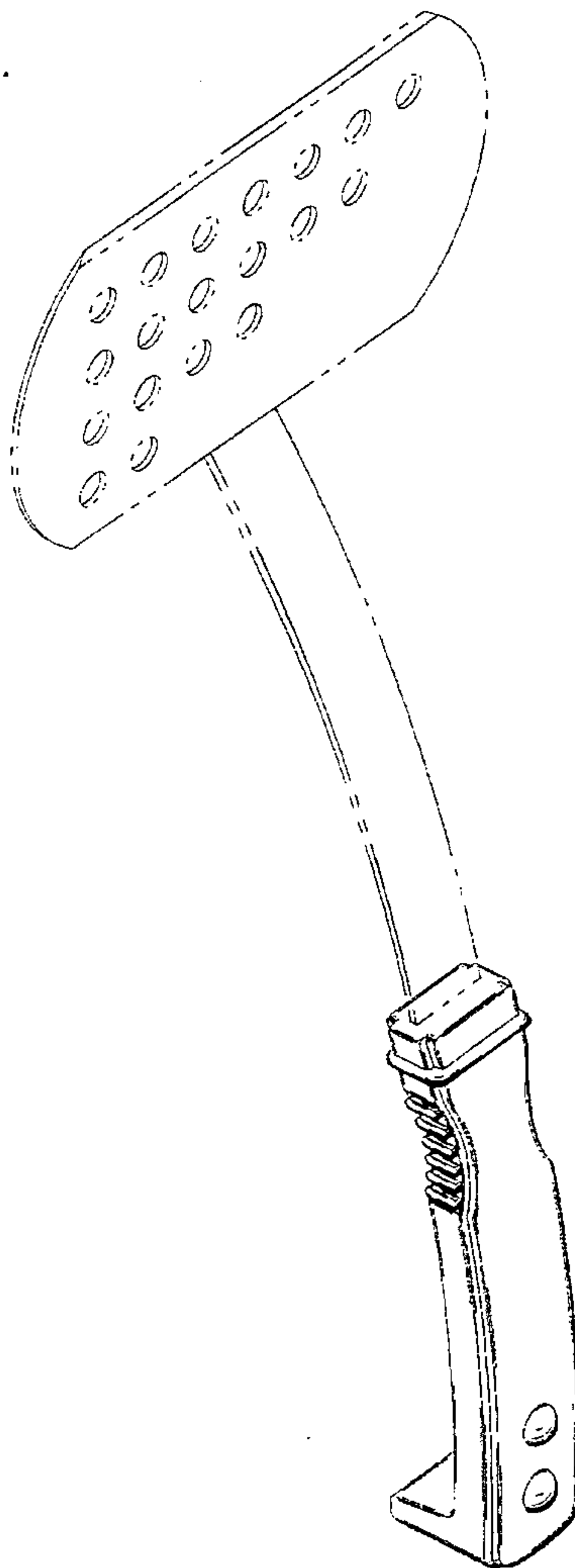
The ornamental design of a handle for cooking utensils, as shown and described.

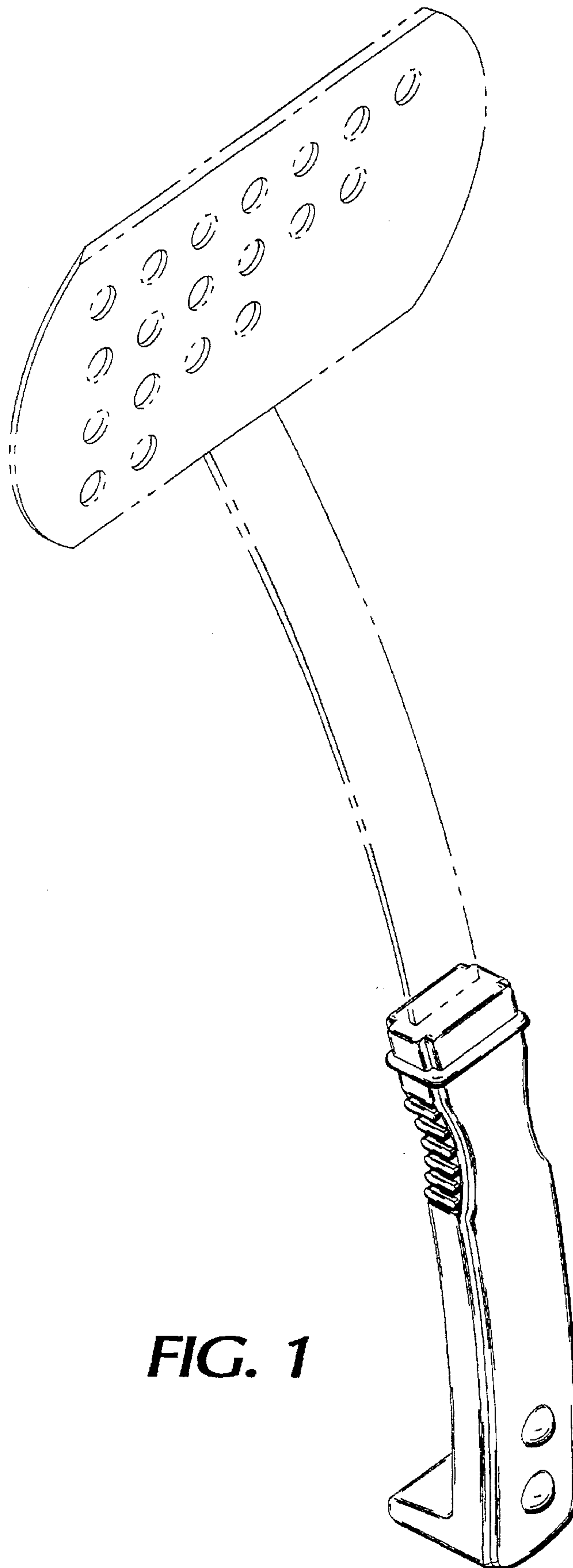
**DESCRIPTION**

FIG. 1 is a perspective view of a handle for cooking utensils showing my new design;  
FIG. 2 is a front elevational view thereof;  
FIG. 3 is a left side elevational view thereof the right side being a mirror image of the left side;  
FIG. 4 is a rear elevational view thereof;  
FIG. 5 is a top plan view thereof; and,  
FIG. 6 is a bottom plan view thereof.

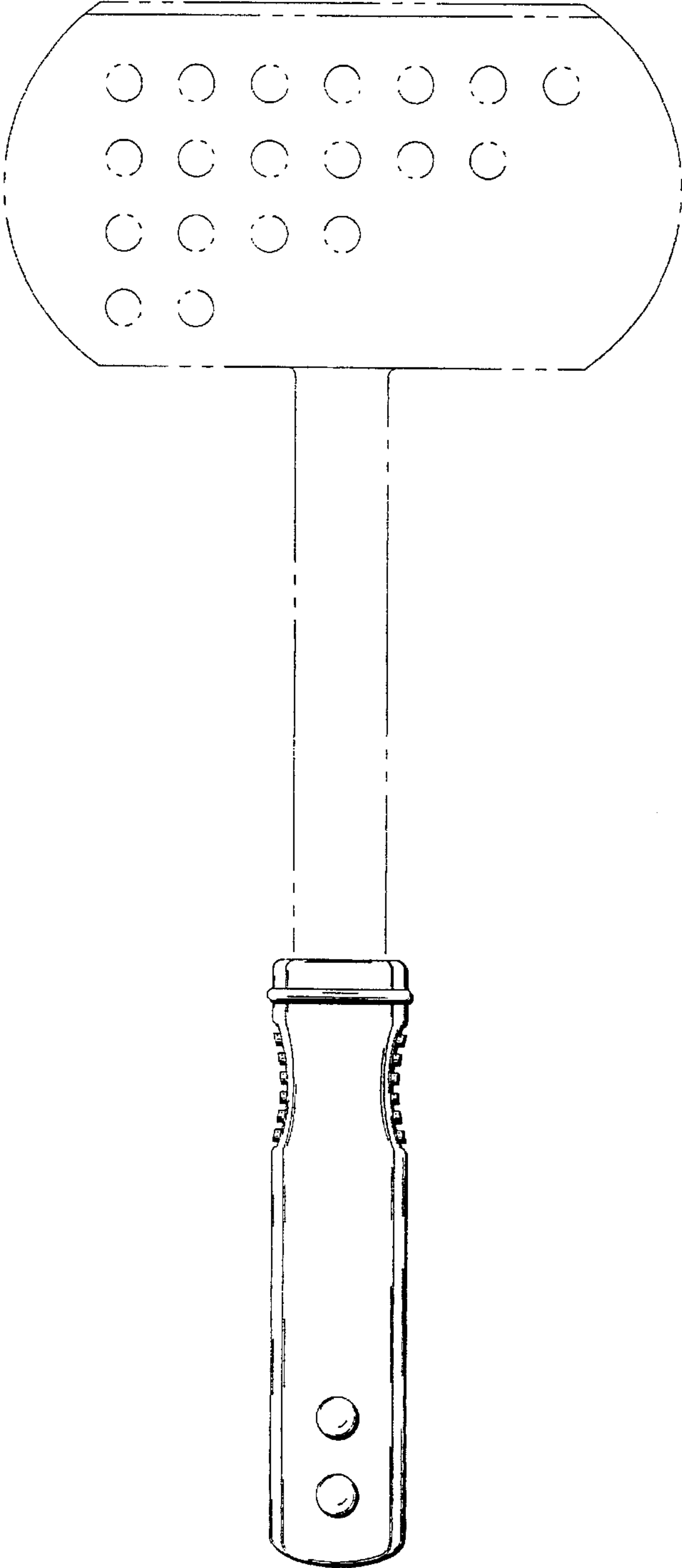
The broken line showing of a spatula in FIGS. 1-6 is for illustrative purposes only and forms no part of the claimed design.

**1 Claim, 3 Drawing Sheets**

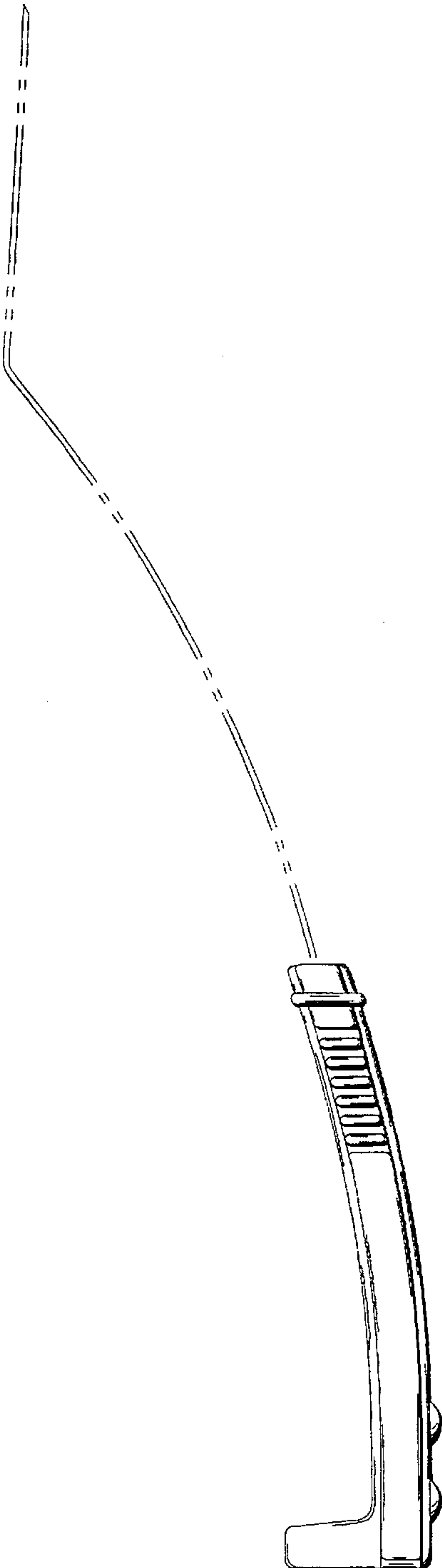




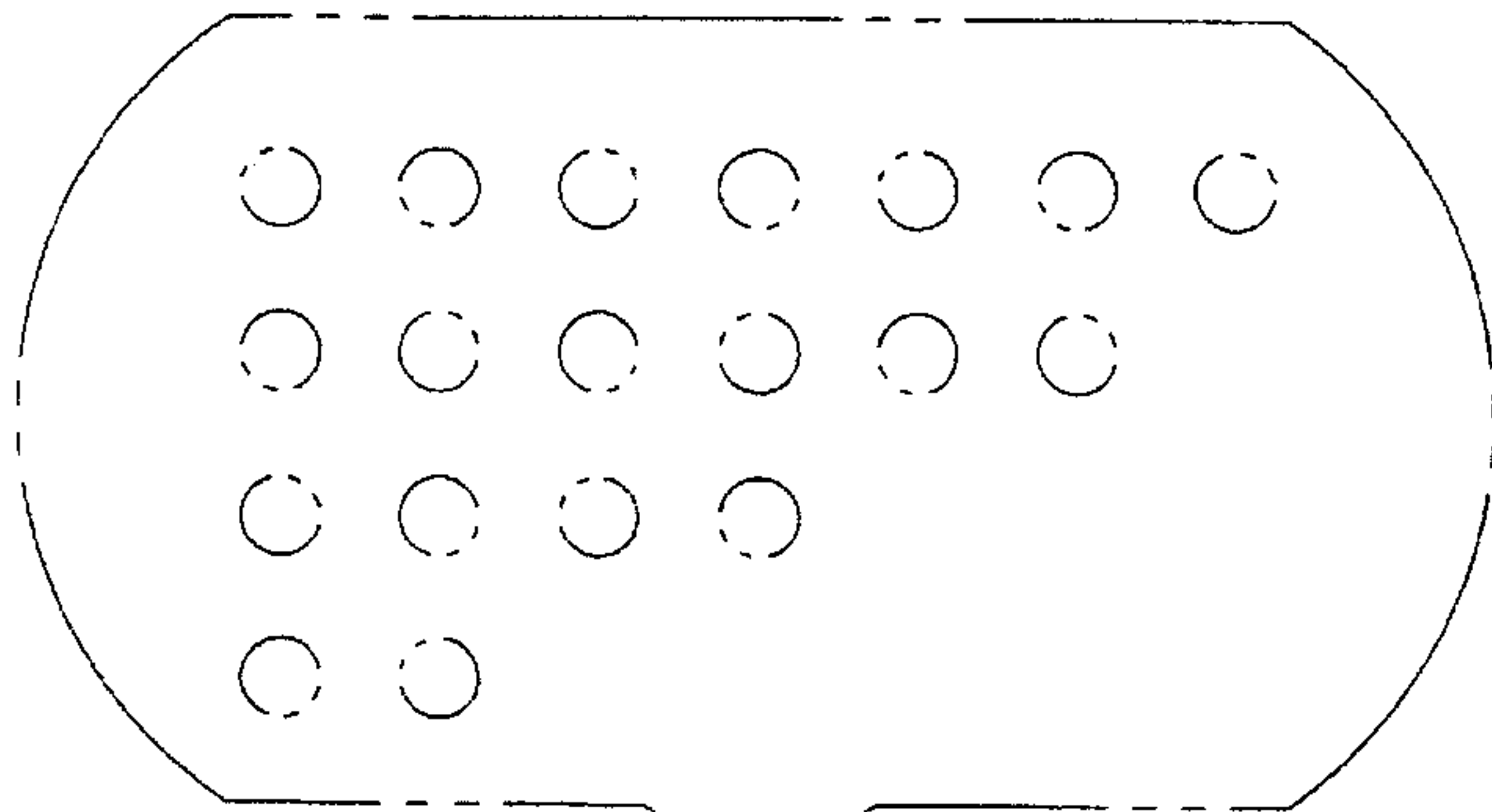
**FIG. 1**



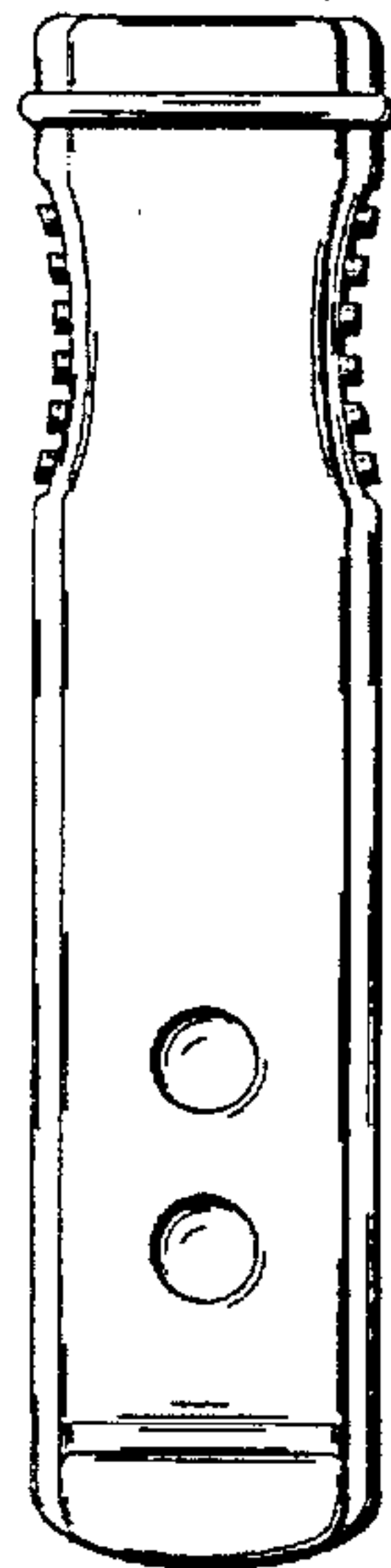
**FIG. 2**



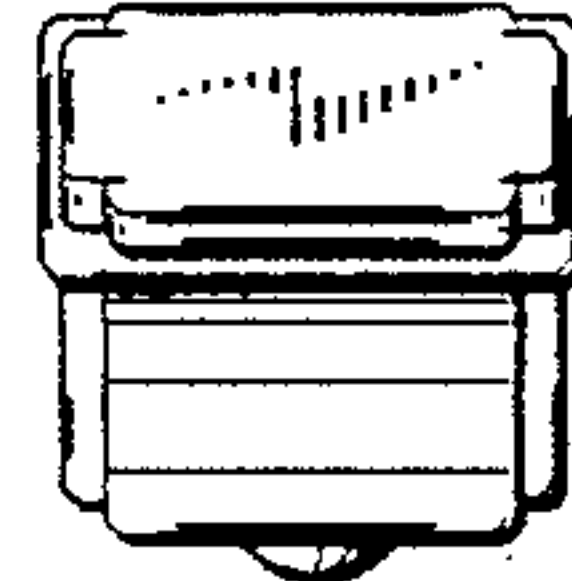
**FIG. 3**



**FIG. 4**



**FIG. 5**



**FIG. 6**

