



US00D382993S

United States Patent [19]
Clegg et al.

[11] **Patent Number: Des. 382,993**
[45] **Date of Patent: **Sep. 2, 1997**

[54] **SIDE ELEMENT OF A SHOE UPPER**

D. 370,994 6/1996 Avar .
D. 373,460 9/1996 Crowley D2/969

[75] Inventors: **Damon Clegg**, Portland; **Peter M. Fogg**, Beaverton, both of Oreg.

OTHER PUBLICATIONS

[73] Assignee: **Nike, Inc.**, Beaverton, Oreg.

Nike Late Spring 1995 Footwear Catalog, published Sep. 1994, pp. 9 and 71.

[**] Term: **14 Years**

Nike Late Spring 1995 Footwear Catalog, published Sep. 1994, pp. 12, 72 and 73.

[21] Appl. No.: **55,531**

Nike Spring 1995 Footwear Catalog, published Jun. 1994, p. 21.

[22] Filed: **Jun. 6, 1996**

Nike Fall 1994 Footwear Catalog, published Nov. 1993, p. 56.

[51] **LOC (6) Cl.** **02-99**

[52] **U.S. Cl.** **D2/972**

[58] **Field of Search** D2/896, 902, 907,
D2/946, 969, 972; 24/713.2, 713.3, 713.4,
713.6, 714.6; 36/45, 48, 50.1, 56, 114,
129

Primary Examiner—Dominic Simone
Attorney, Agent, or Firm—Banner & Witcoff, Ltd.

[57] **CLAIM**

The ornamental design for a side element of a shoe upper, as shown and described.

[56] **References Cited**

DESCRIPTION

U.S. PATENT DOCUMENTS

- D. 345,458 3/1994 Lacoraza et al. .
- D. 350,022 8/1994 Bell et al. .
- D. 356,209 3/1995 Avar .
- D. 362,334 9/1995 Avar .
- D. 364,498 11/1995 Teague D2/969
- D. 365,197 12/1995 Hatfield .
- D. 365,199 12/1995 Avar D2/969
- D. 365,200 12/1995 Teague D2/969
- D. 369,896 5/1996 Banik .
- D. 370,554 6/1996 Greene D2/969

FIG. 1 is a side elevational view of a side element of a shoe upper showing our new design;
FIG. 2 is a front elevational view thereof;
FIG. 3 is a rear elevational view thereof; and,
FIG. 4 is a top plan view thereof.
The broken line showing of a shoe and the remaining portion of the upper shown in FIGS. 1-4 is for illustrative purposes only and forms no part of the claimed design.

1 Claim, 2 Drawing Sheets

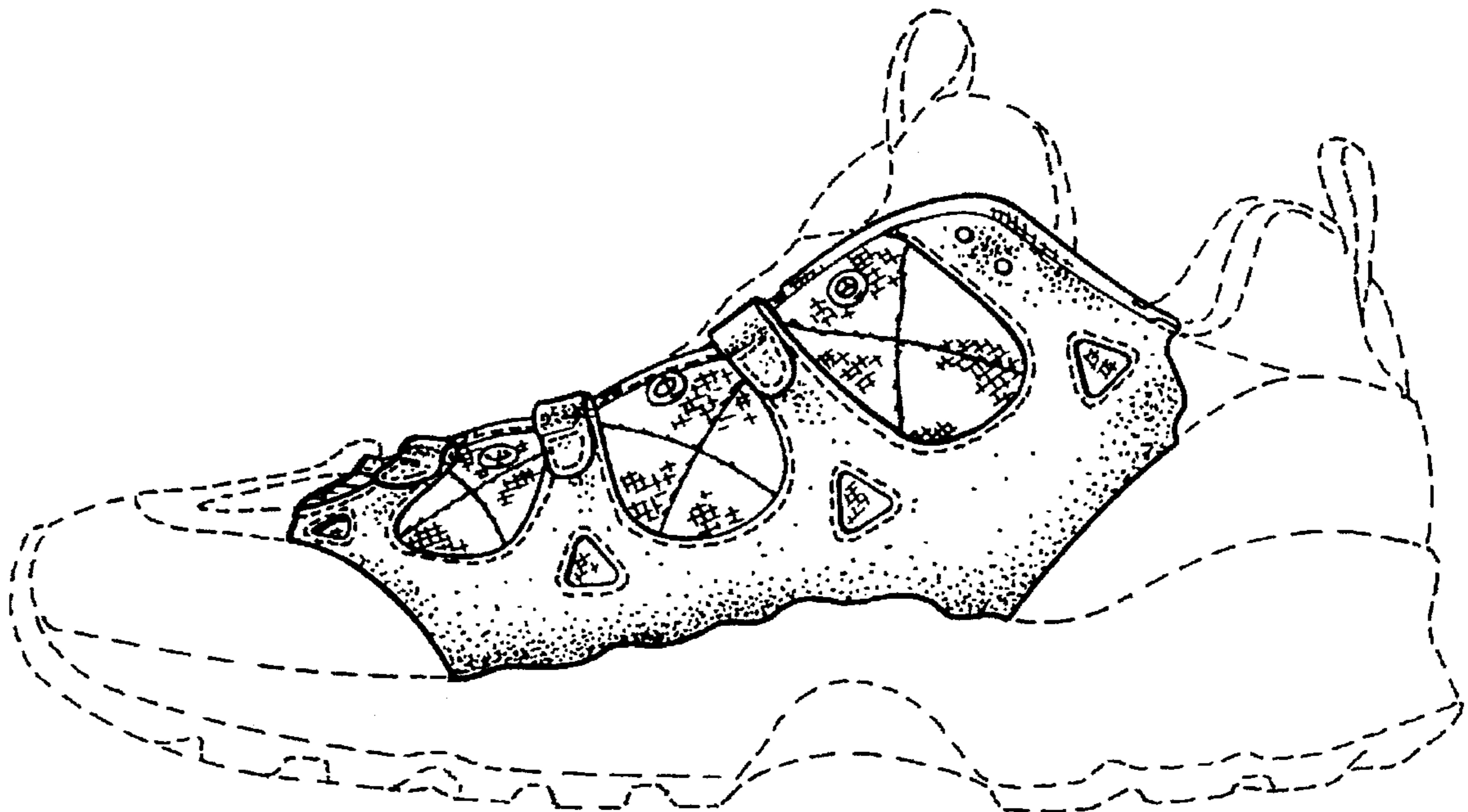

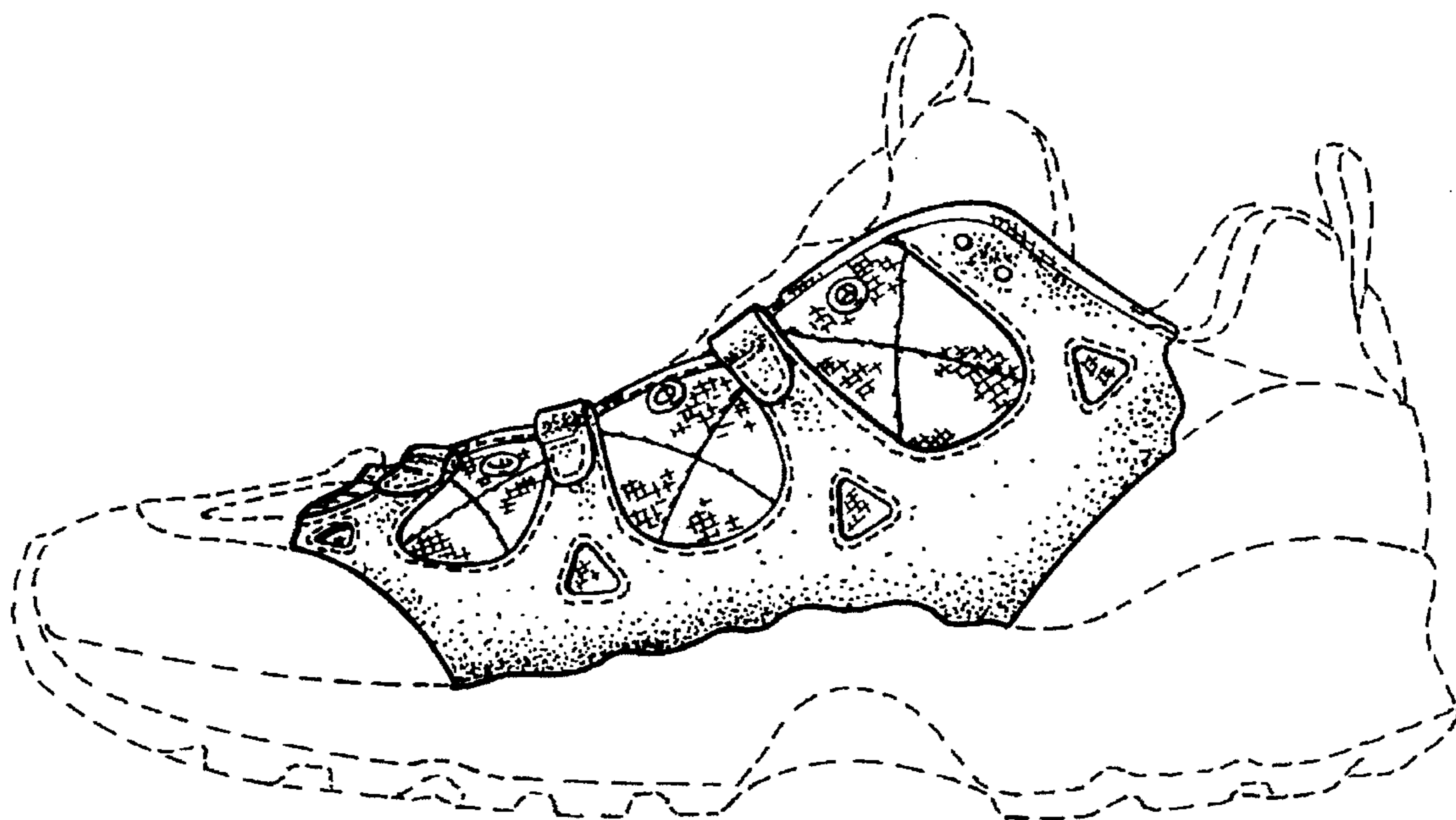

FIG. 1

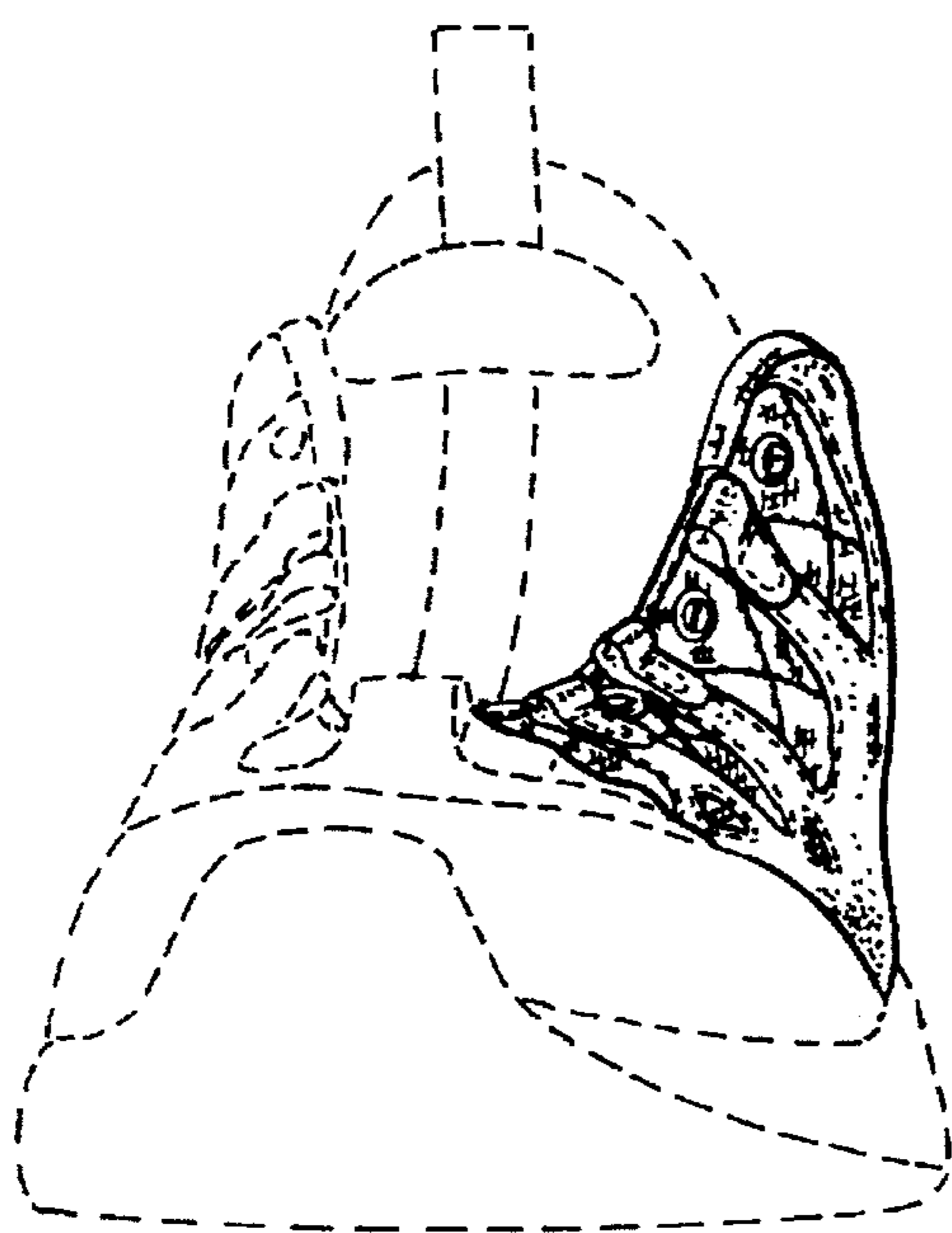

FIG. 2

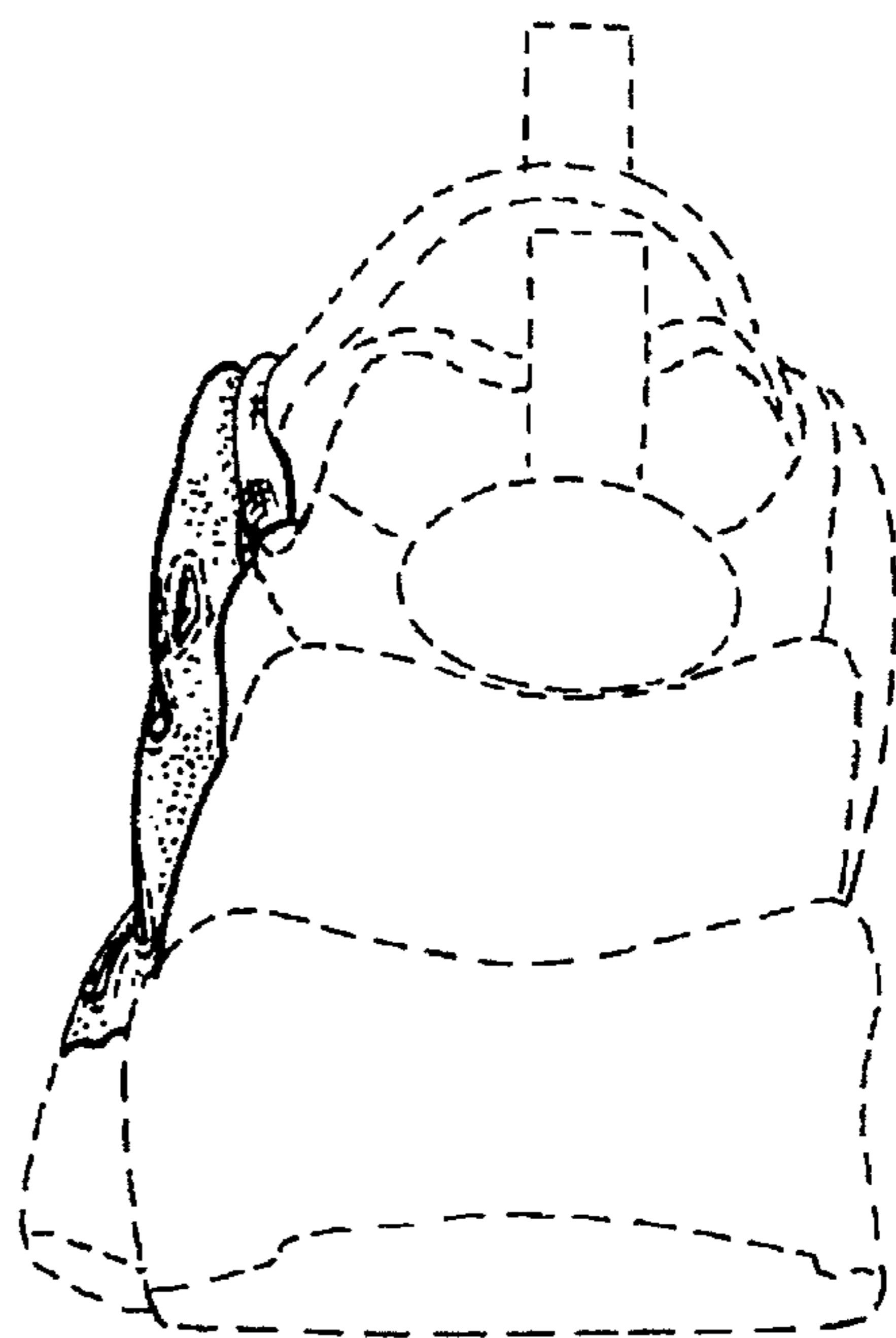

FIG. 3

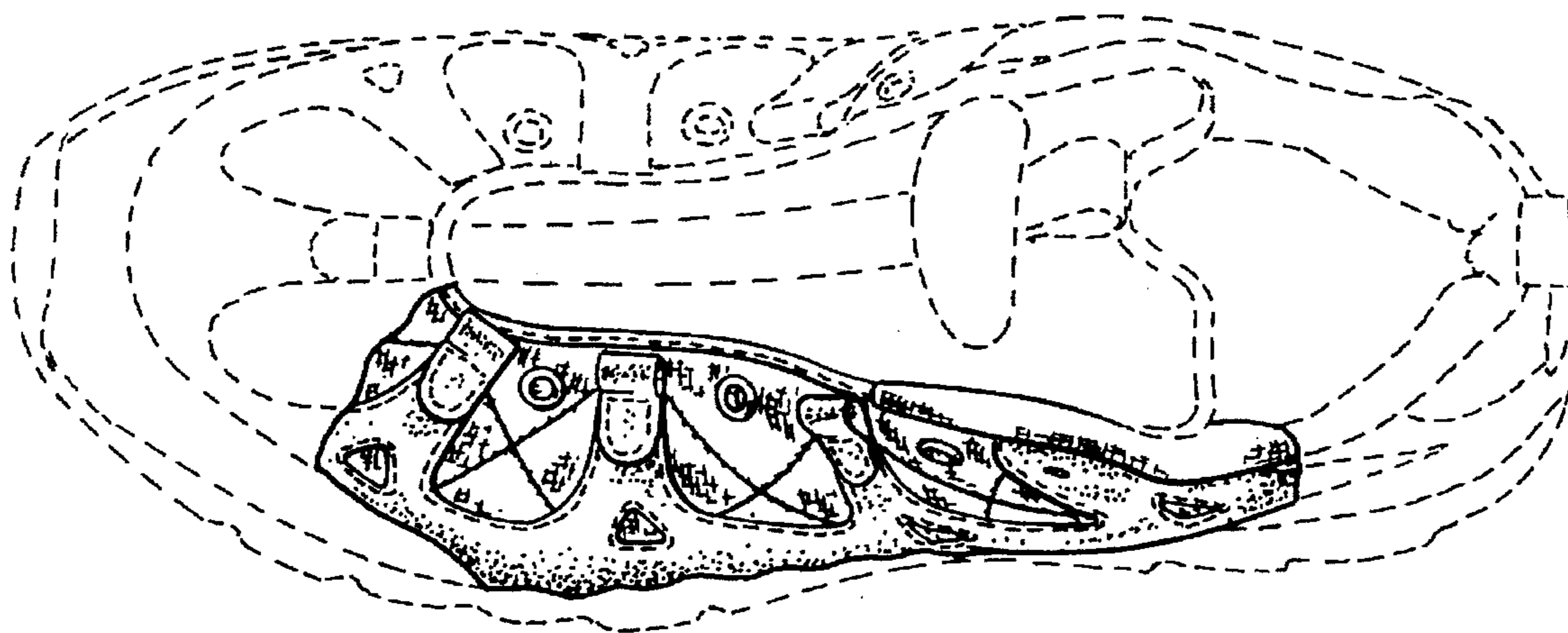

FIG. 4