



US00D382991S

United States Patent [19] Bishop

[11] Patent Number: **Des. 382,991**

[45] Date of Patent: *****Sep. 2, 1997**

[54] SANDAL UPPER

[76] Inventor: **Lee N. Bishop**, 721 NE. 38th St., Boca Raton, Fla. 33431

[*] Notice: The portion of the term of this patent subsequent to Oct. 17, 2009, has been disclaimed.

[**] Term: **14 Years**

[21] Appl. No.: **25,357**

[22] Filed: **Jun. 30, 1994**

Related U.S. Application Data

[63] Continuation-in-part of Ser. No. 20,008, Mar. 16, 1994, Pat. No. Des. 363,159.

[51] LOC (6) Cl. **02-04**

[52] U.S. Cl. **D2/916; D2/969**

[58] Field of Search **D2/916, 969; 36/11.5, 36/94, 112**

[56] **References Cited**

U.S. PATENT DOCUMENTS

D. 363,159	10/1995	Bishop	D2/969
1,769,328	7/1930	Auster	36/11.5
2,146,805	2/1939	Engel	36/11.5
2,421,818	6/1947	Tibiletti	36/11.5
2,505,076	4/1950	West et al.	36/11.5
2,588,061	3/1952	Vesely	36/11.5

FOREIGN PATENT DOCUMENTS

1211111	3/1960	France	36/11.5
580681	8/1958	Italy	36/11.5
516660	1/1940	United Kingdom	36/11.5

OTHER PUBLICATIONS

Footwear News, Jul. 29, 1985, p. 113, Fire Flies Shoe.
American Shoes, Sep. 27, 1982, p. 4, Shoes with Grip Tight Fasteners.

Better Homes & Gardens, Jun. 1983, p. F3, No Ties by Kinney.

Primary Examiner—Doris V. Coles

Attorney, Agent, or Firm—Wigman, Cohen, Leitner & Myers, P.C.

[57] **CLAIM**

The ornamental design for a sandal upper, as shown and described.

DESCRIPTION

FIG. 1 is a perspective view of a sandal upper showing my new design;

FIG. 2 is a perspective view with the straps loosened;

FIG. 3 is a top plan view with the straps fastened;

FIG. 4 is a left side elevational view thereof;

FIG. 5 is a right side elevational view thereof;

FIG. 6 is a front elevational view thereof; and

FIG. 7 is a rear elevational view thereof;

FIG. 8 is a perspective view of my second embodiment;

FIG. 9 is a perspective view with the straps loosened;

FIG. 10 is a top plan view with the straps fastened;

FIG. 11 is a left side elevational view thereof;

FIG. 12 is a right side elevational view thereof;

FIG. 13 is a front elevational view thereof; and,

FIG. 14 is a rear elevational view thereof.

The broken line showing of a sole in FIG. 1-14 is for illustrative purposes only and forms no part of the claimed design.

1 Claim, 6 Drawing Sheets

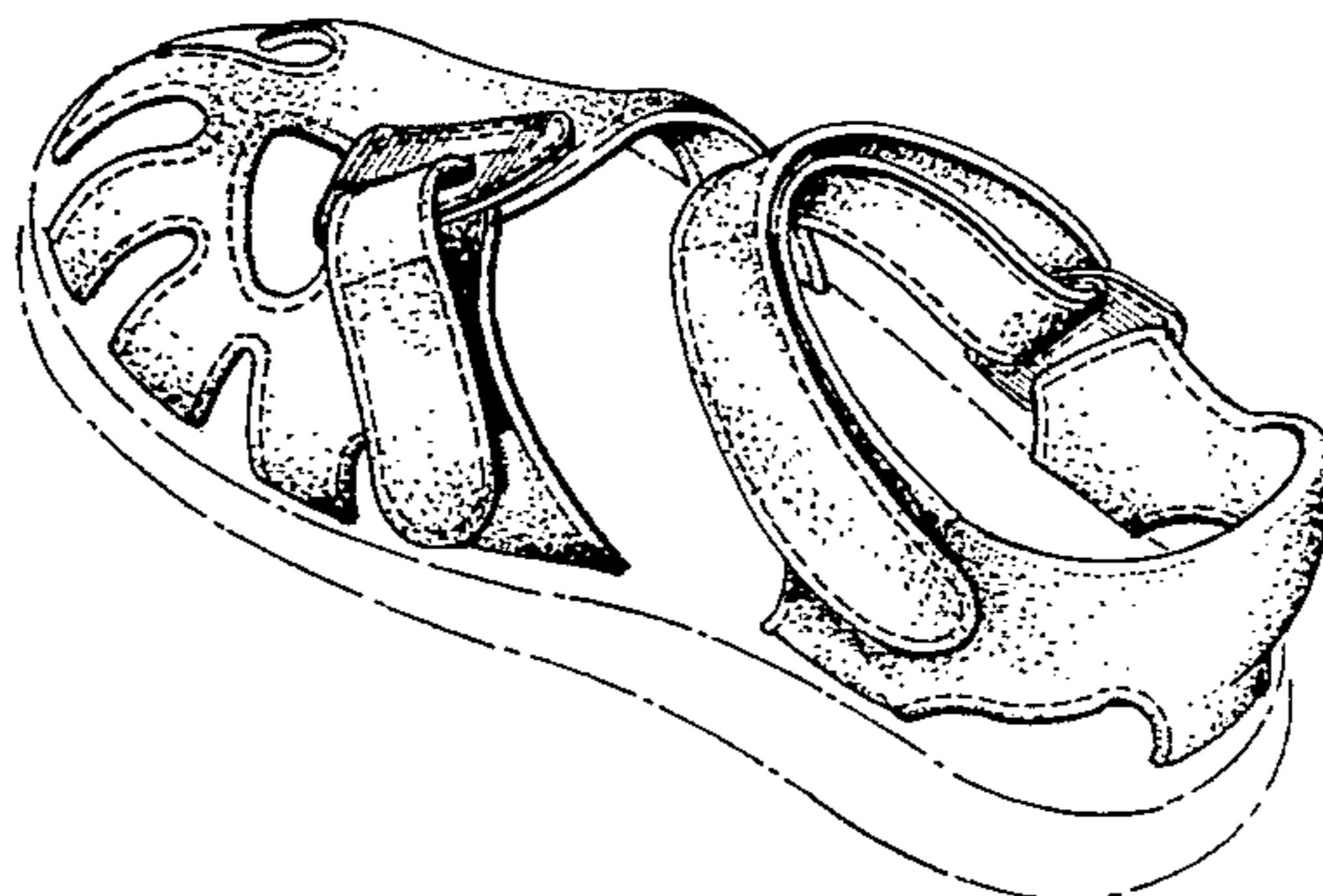
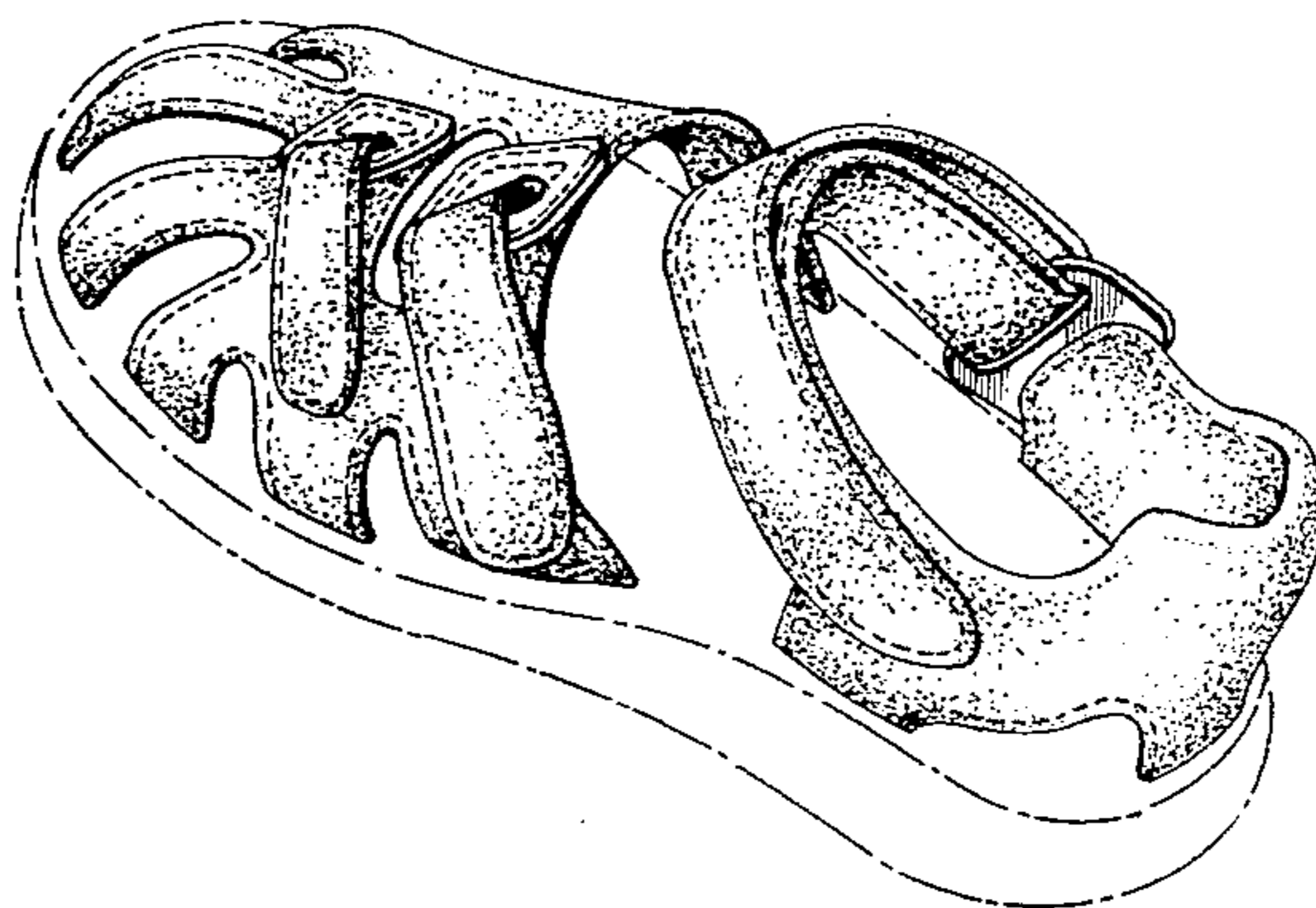

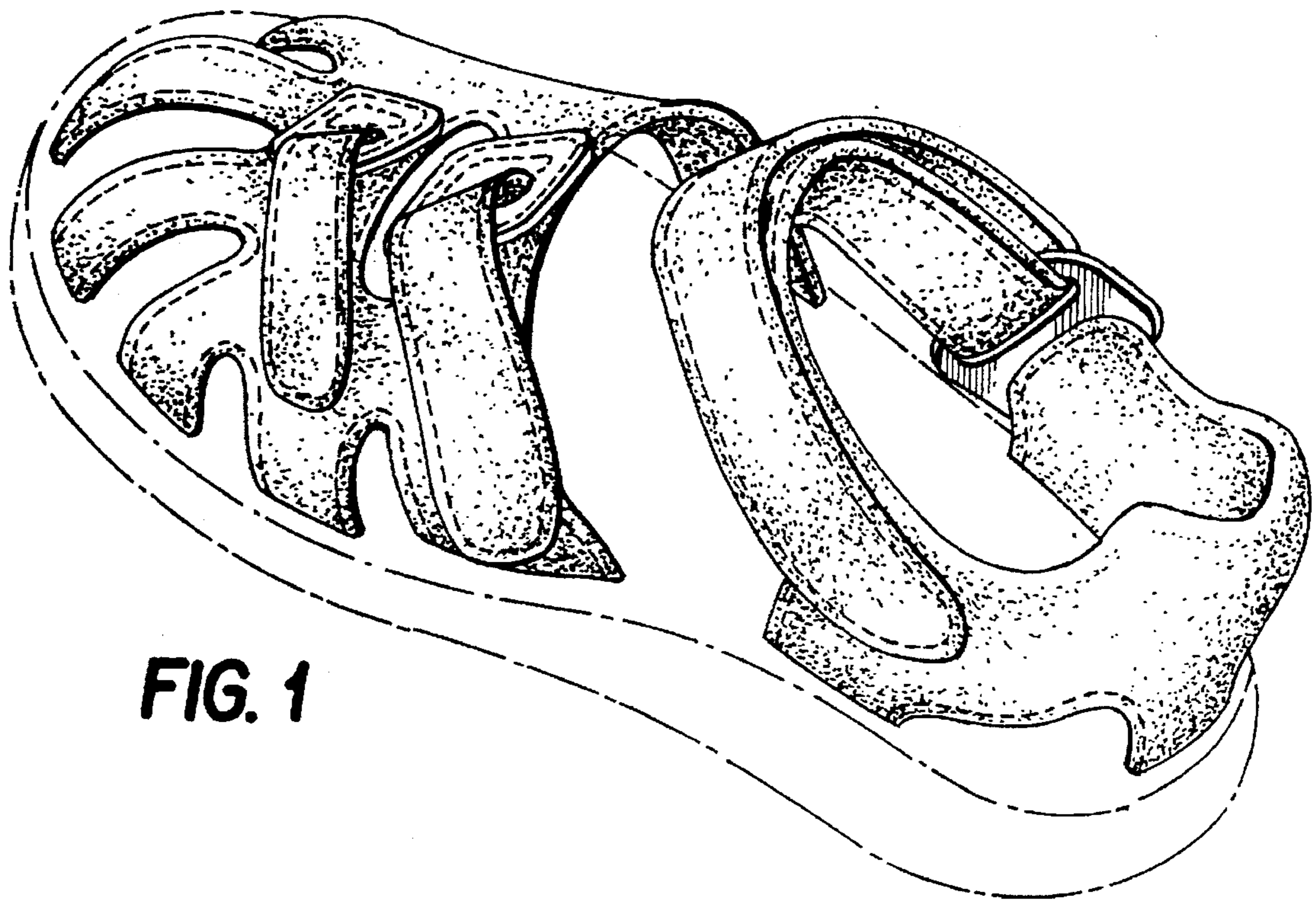

FIG. 1

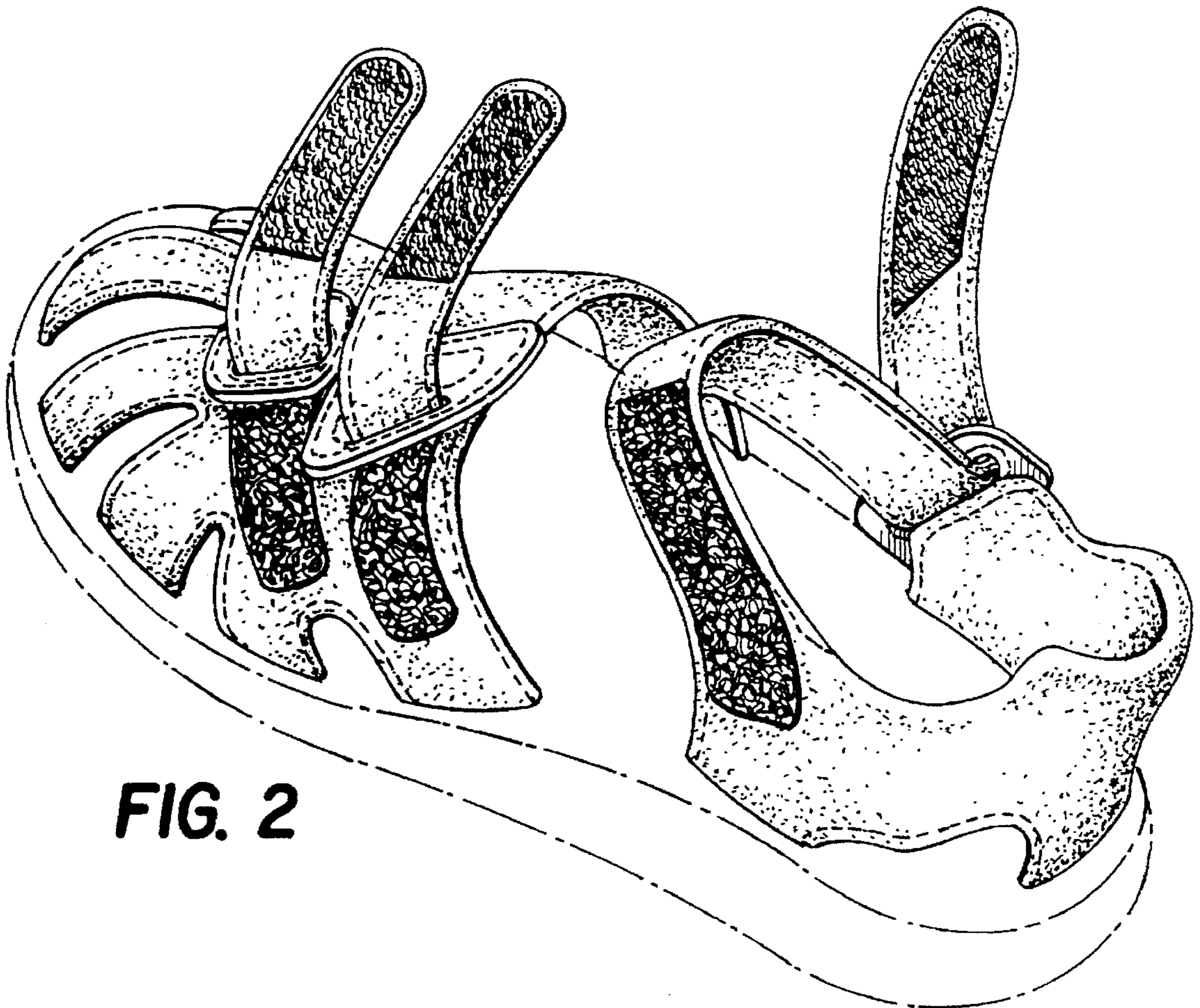

FIG. 2

FIG. 3

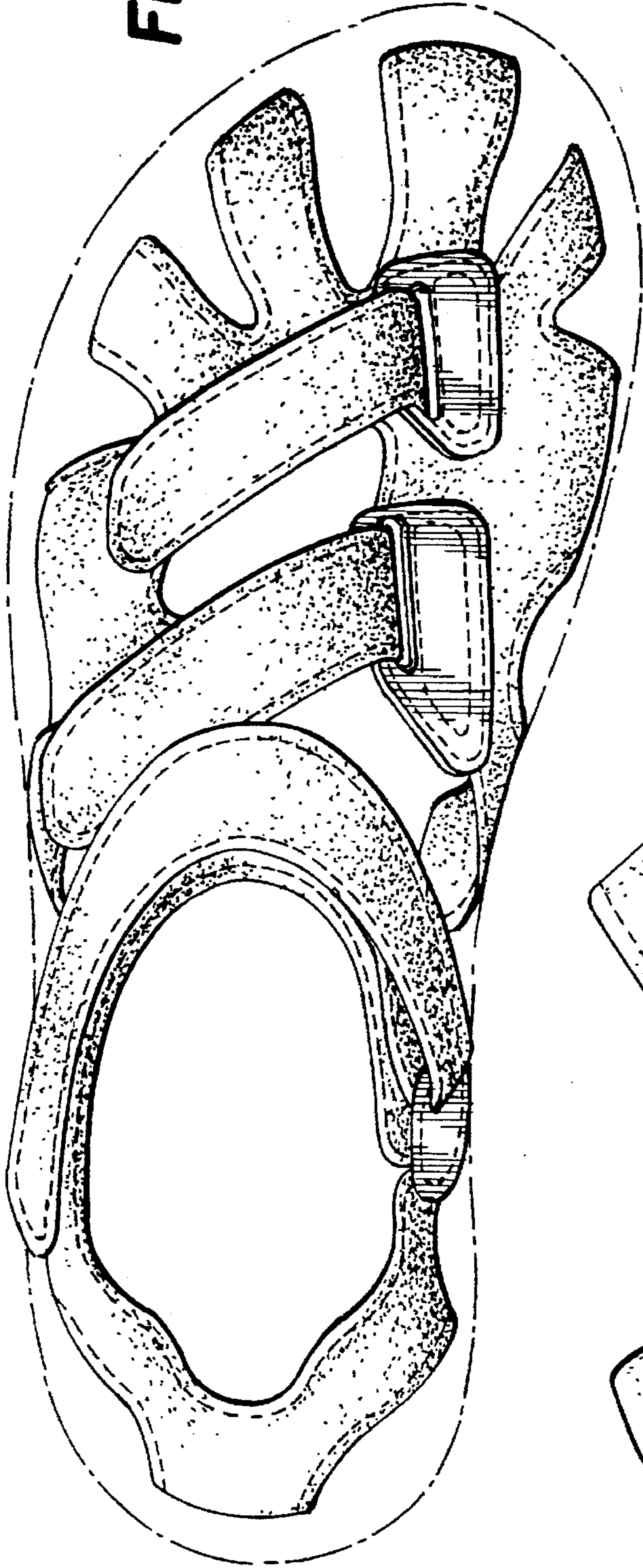
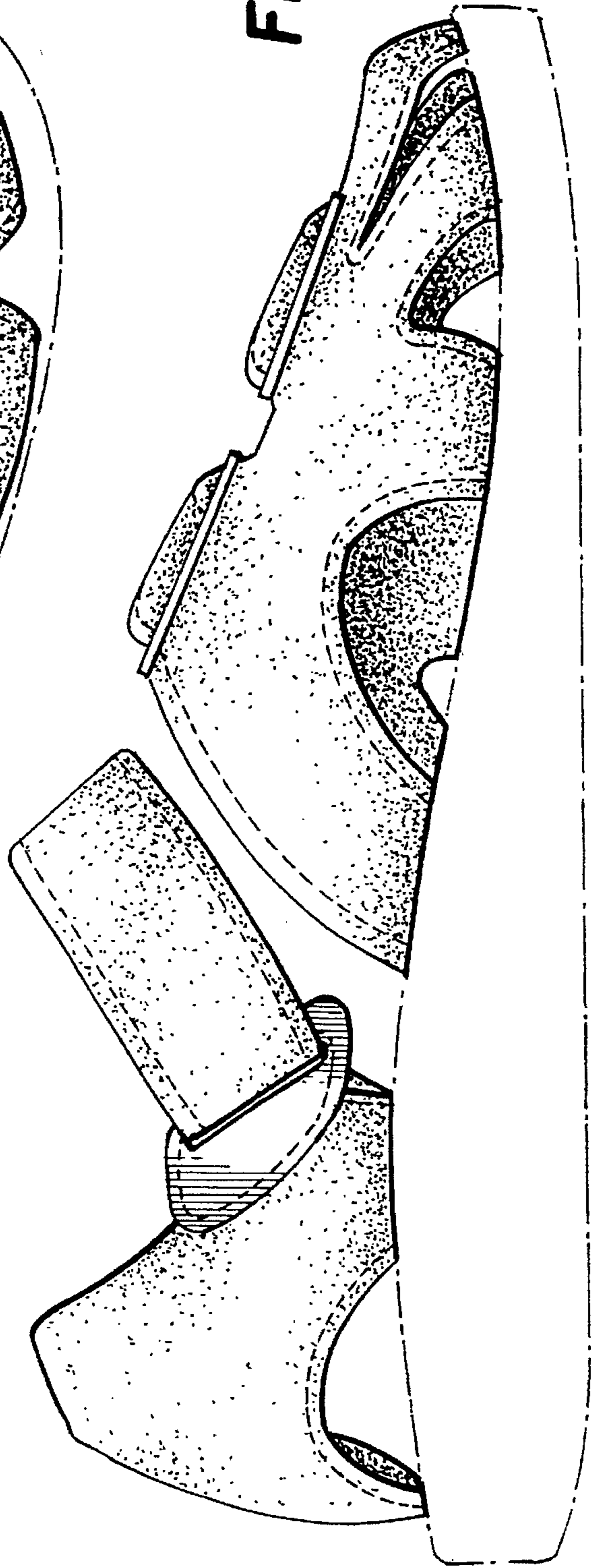

FIG. 4



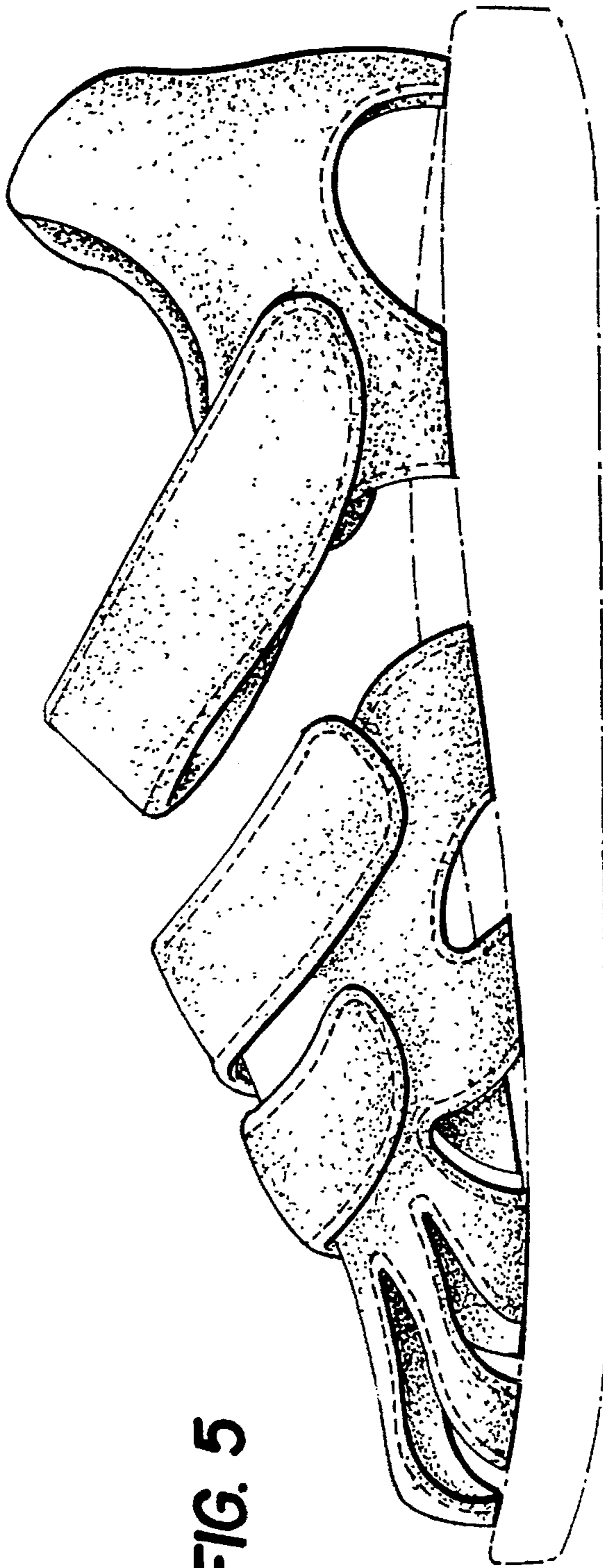

FIG. 5

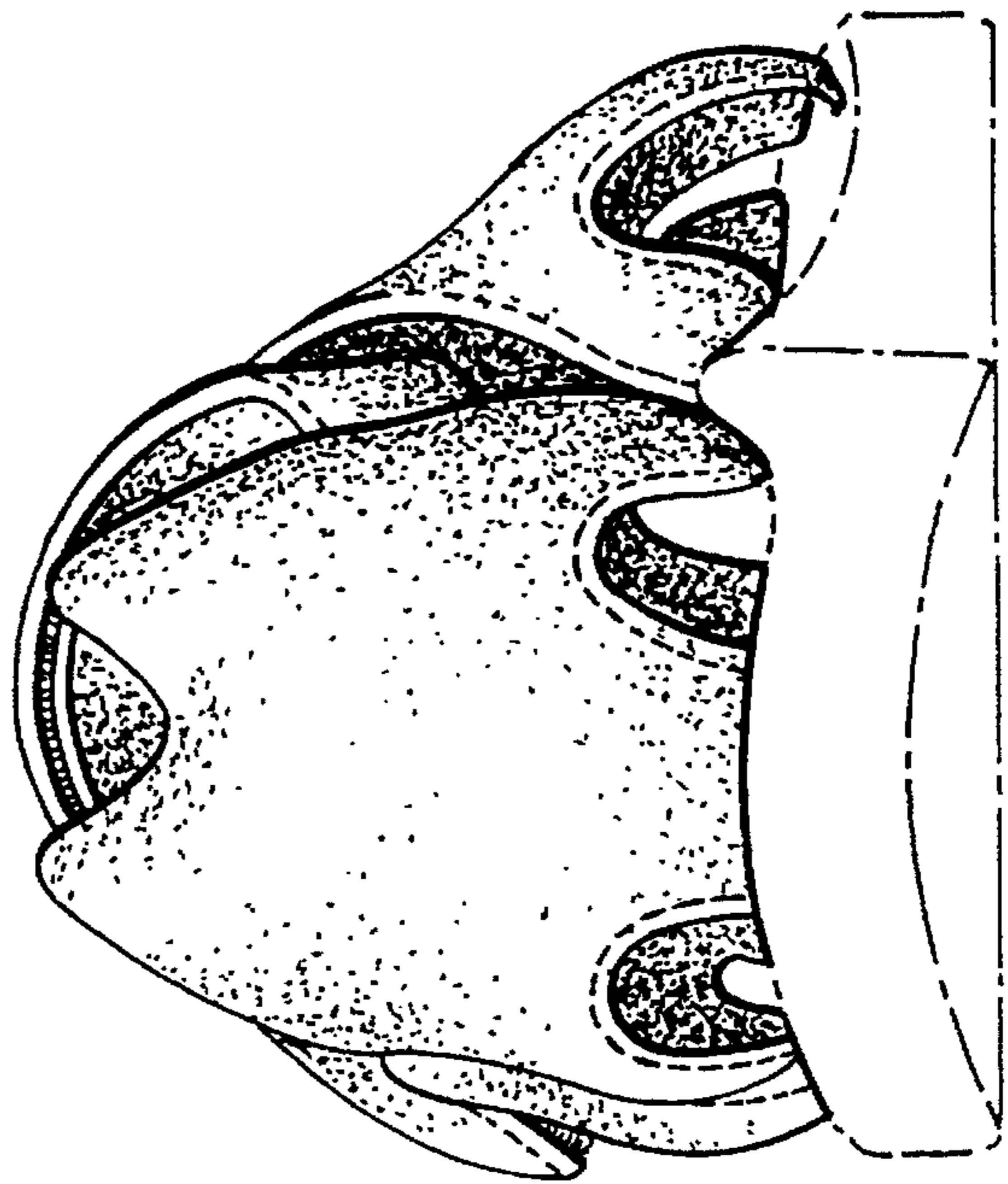

FIG. 7

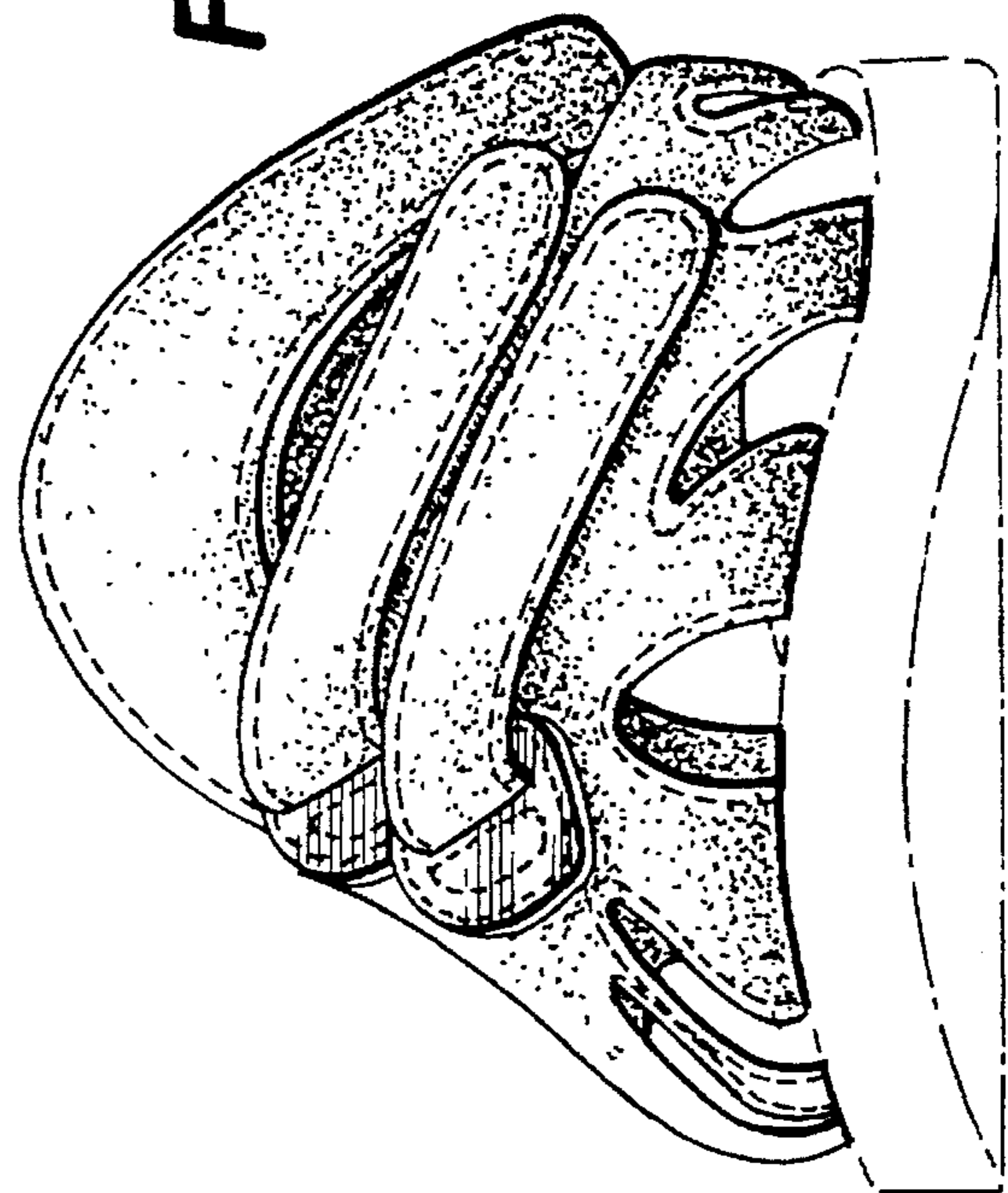

FIG. 6

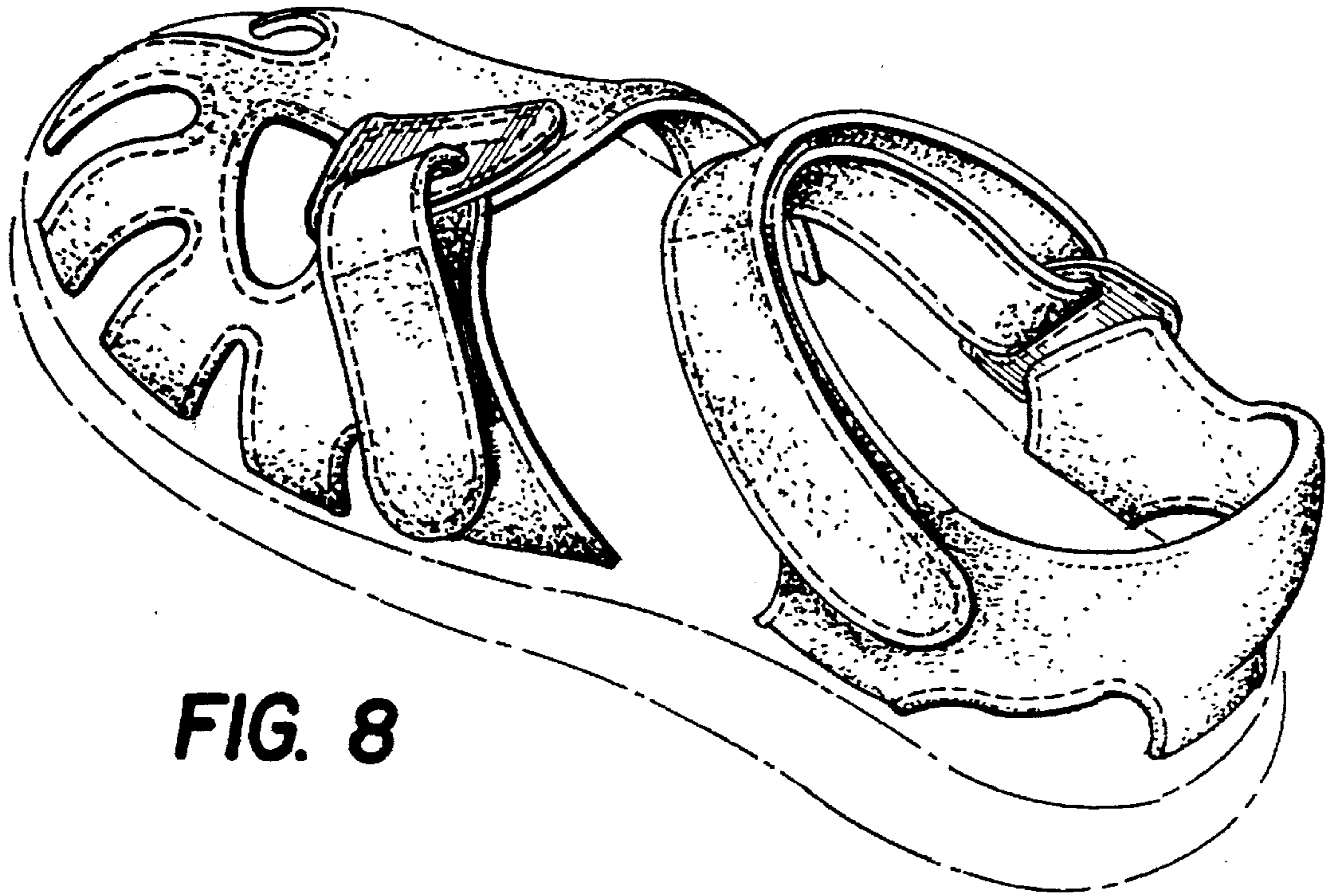

FIG. 8

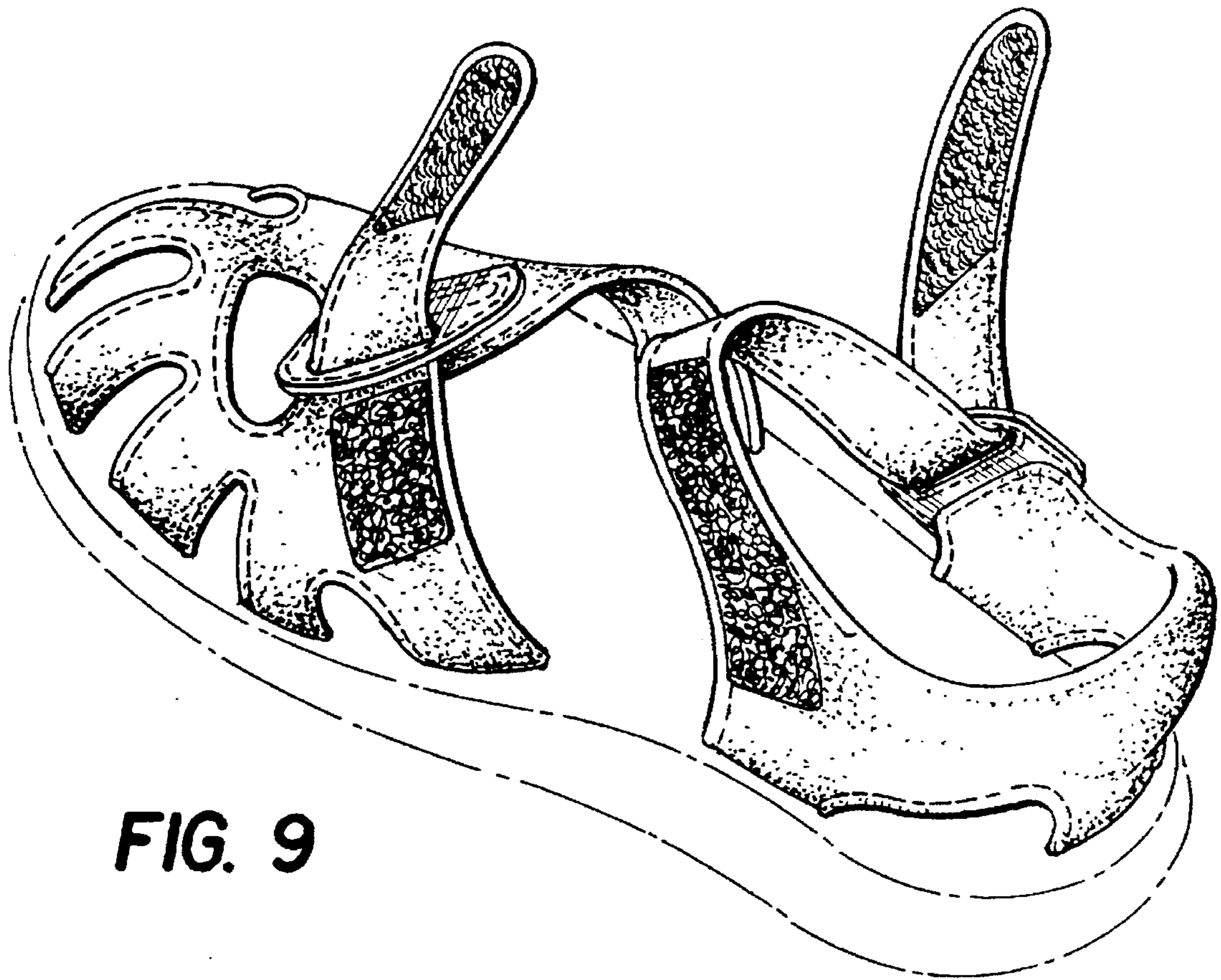

FIG. 9

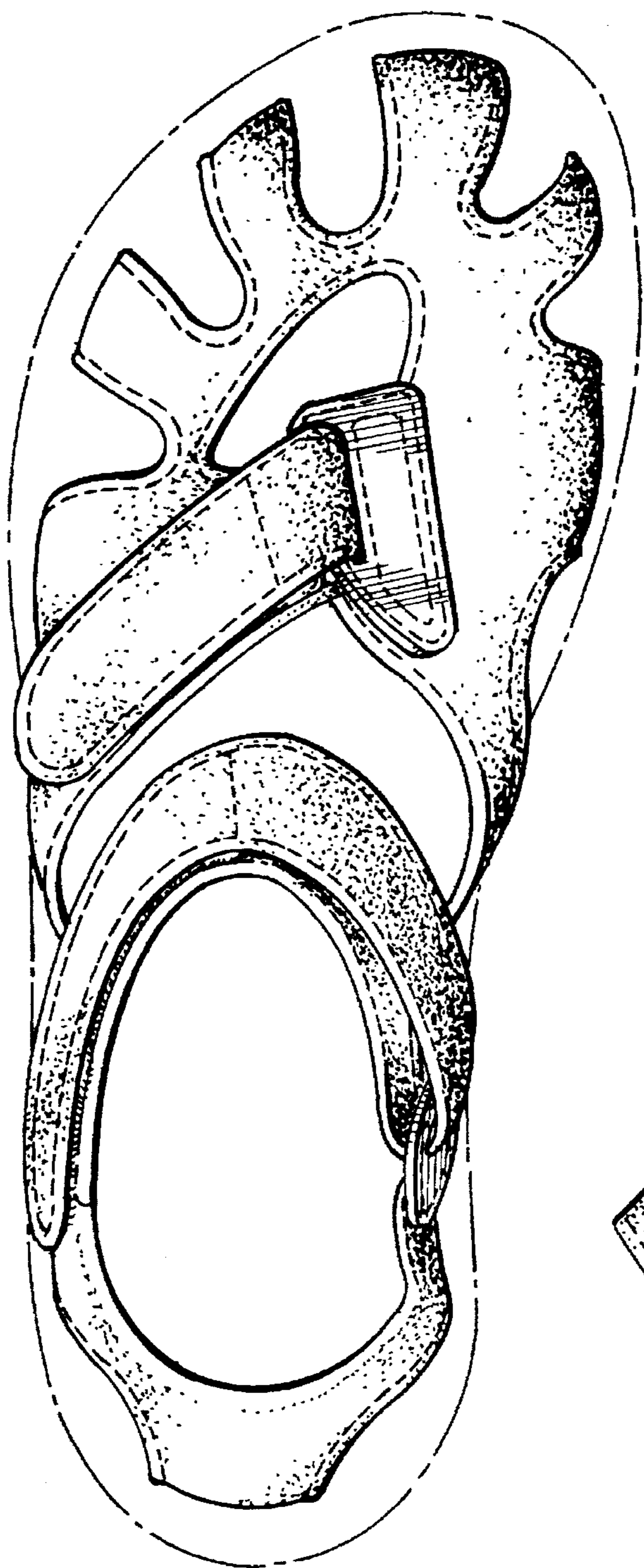

FIG. 10

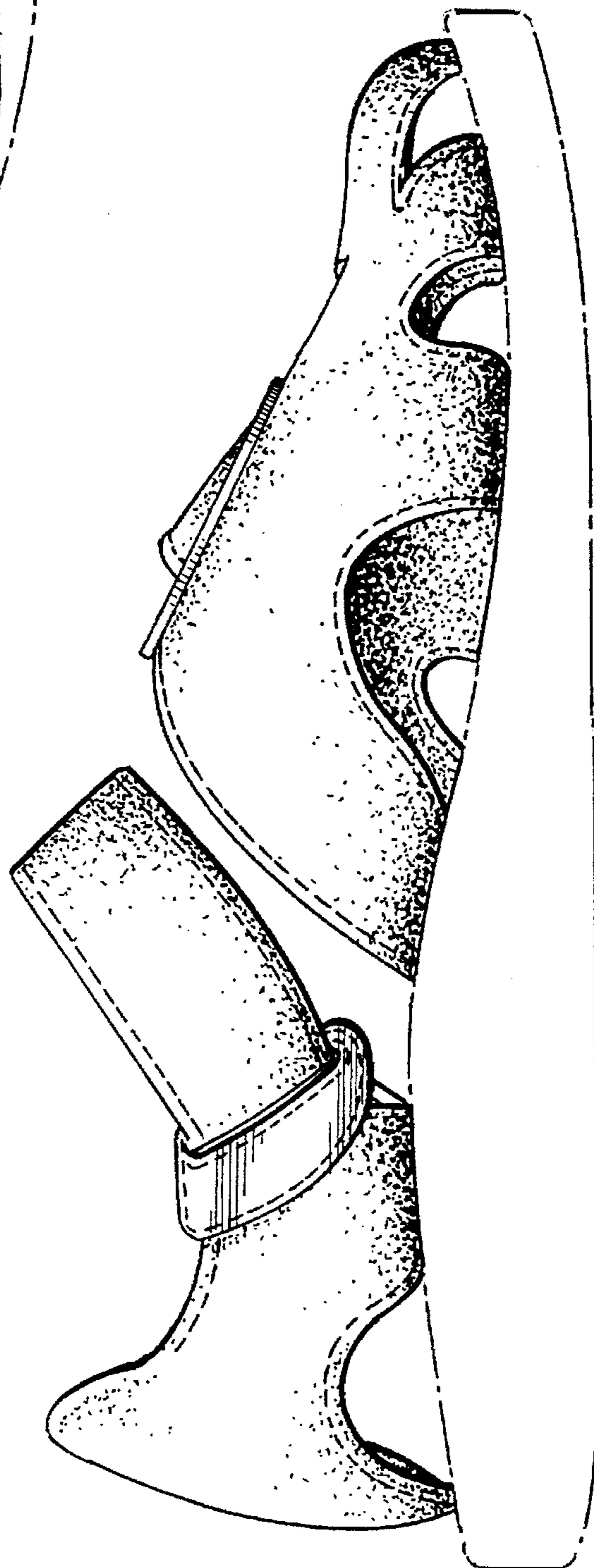

FIG. 11

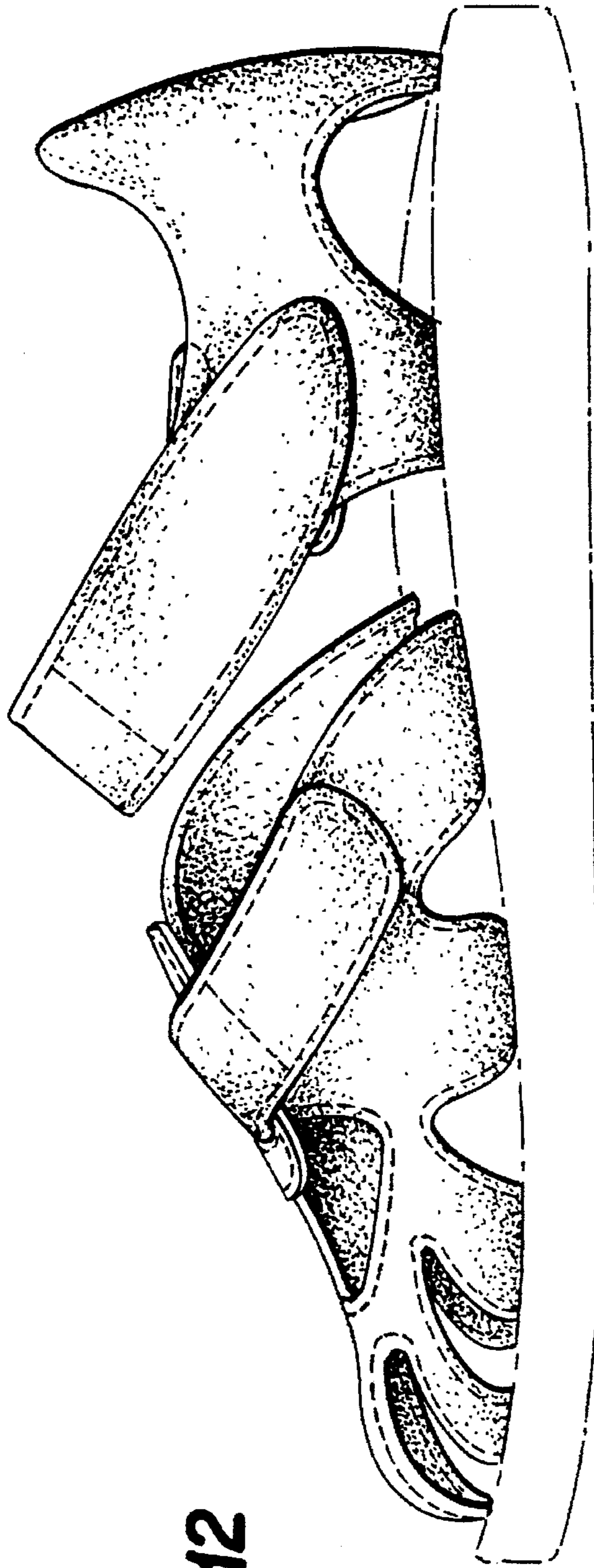

FIG. 12

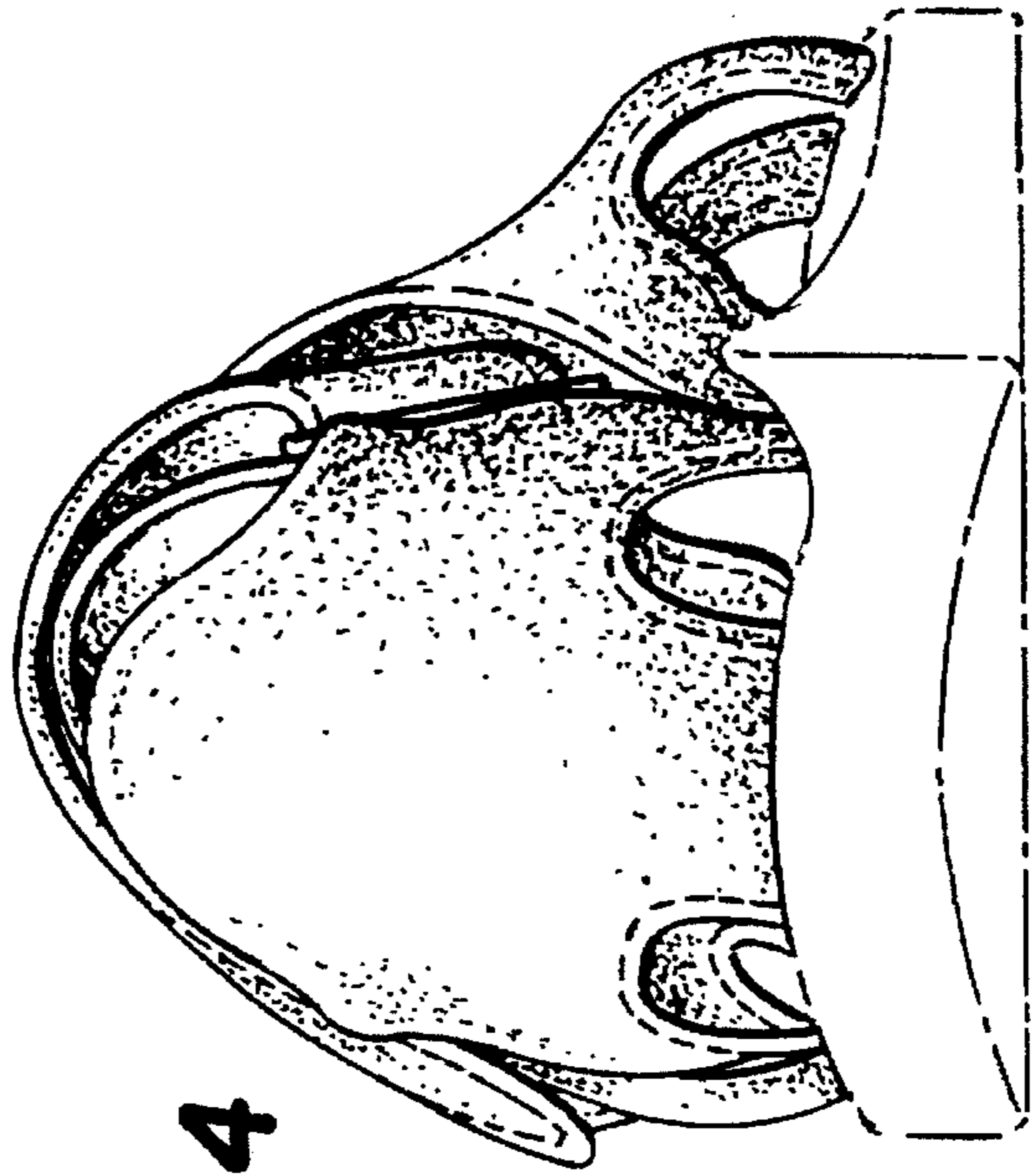

FIG. 14

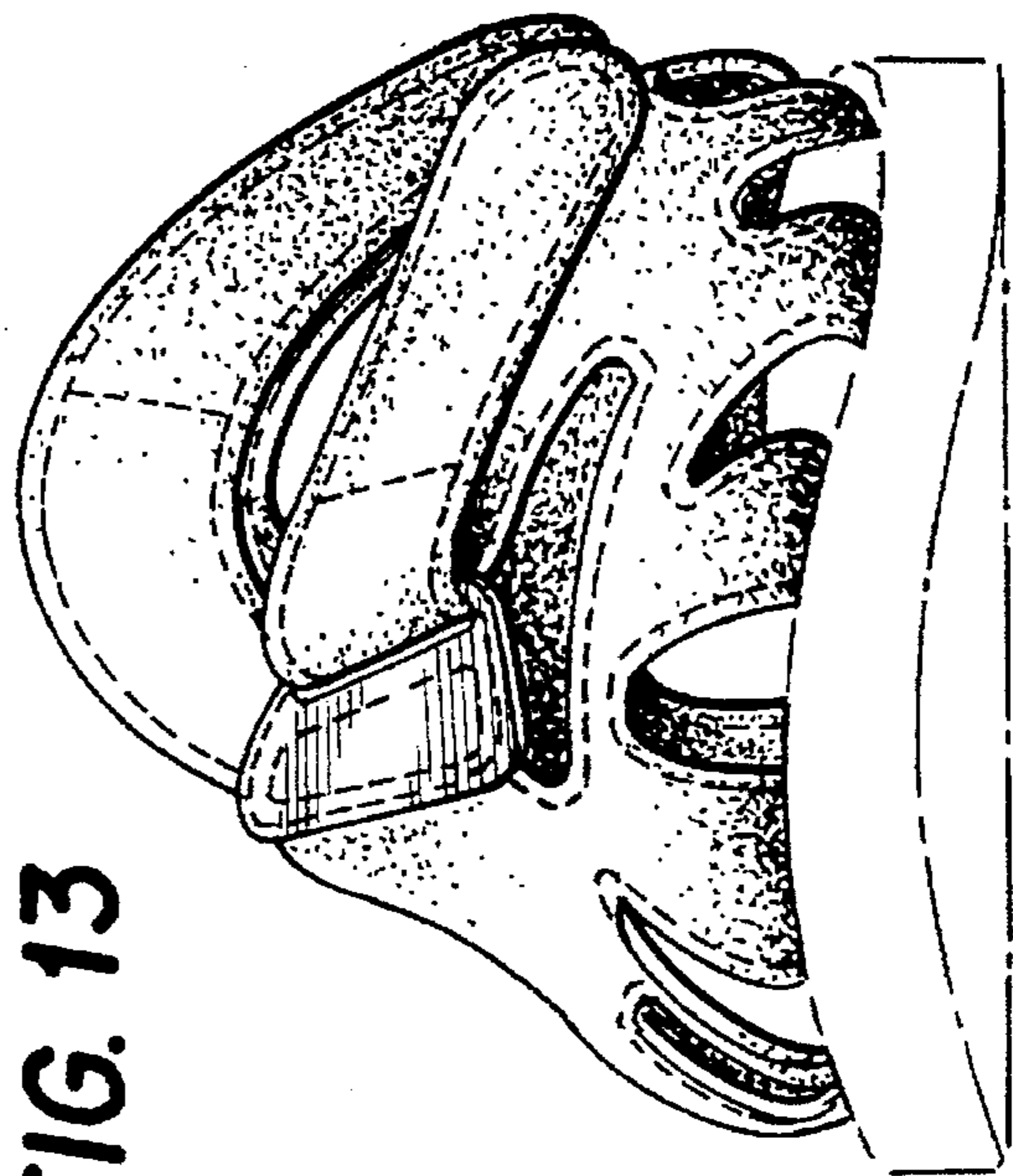

FIG. 13