



US00D382976S

United States Patent [19]

[11] Patent Number: **Des. 382,976**

Guggemos

[45] Date of Patent: ****Aug. 26, 1997**

[54] **MANHOLE BOTTOM PLATE WITH ANCHORS**

D. 351,669 10/1994 Newton D25/36

[76] Inventor: **Horst Guggemos**, Sonnleitenweg 33,
A-8043 Graz, Austria

Primary Examiner—Doris Clark
Attorney, Agent, or Firm—Cohen, Pontani, Lieberman,
Pavane; Christa Hildebrand

[**] Term: **14 Years**

[57] **CLAIM**

[21] Appl. No.: **54,188**

The ornamental design for a manhole bottom plate with anchors, as shown and described.

[22] Filed: **May 8, 1996**

[30] **Foreign Application Priority Data**

DESCRIPTION

Dec. 4, 1995	[AT]	Austria	MU 4343/95
Dec. 4, 1995	[AT]	Austria	MU 4344/95
Dec. 4, 1995	[AT]	Austria	MU 4345/95
Dec. 4, 1995	[AT]	Austria	MU 4346/95
Dec. 4, 1995	[AT]	Austria	MU 4347/95
Dec. 4, 1995	[AT]	Austria	MU 4348/95
Dec. 4, 1995	[AT]	Austria	MU 4349/95
Dec. 4, 1995	[AT]	Austria	MU 4350/95
Dec. 4, 1995	[AT]	Austria	MU 4351/95

FIG. 1 is a perspective view of the bottom of my design;
 FIG. 2 is a top view of my design;
 FIG. 3 is a side view of my design;
 FIG. 4 is an enlarged sectional view of the bottom of my design;
 FIG. 5 is a cross-sectional view along the line 5—5 of FIG. 4; and,
 FIG. 6 is a cross-sectional view along the line 6—6 of FIG. 6.

[51] LOC (6) Cl. **25-02**

[52] U.S. Cl. **D25/36**

[58] Field of Search D25/36; 405/132,
405/149; 52/20; 404/25

The broken lines showing a pipe is for illustrative purposes only and forms no part of the claimed design.

[56] **References Cited**

U.S. PATENT DOCUMENTS

D. 236,790 9/1975 Bruno et al. D25/36

1 Claim, 3 Drawing Sheets

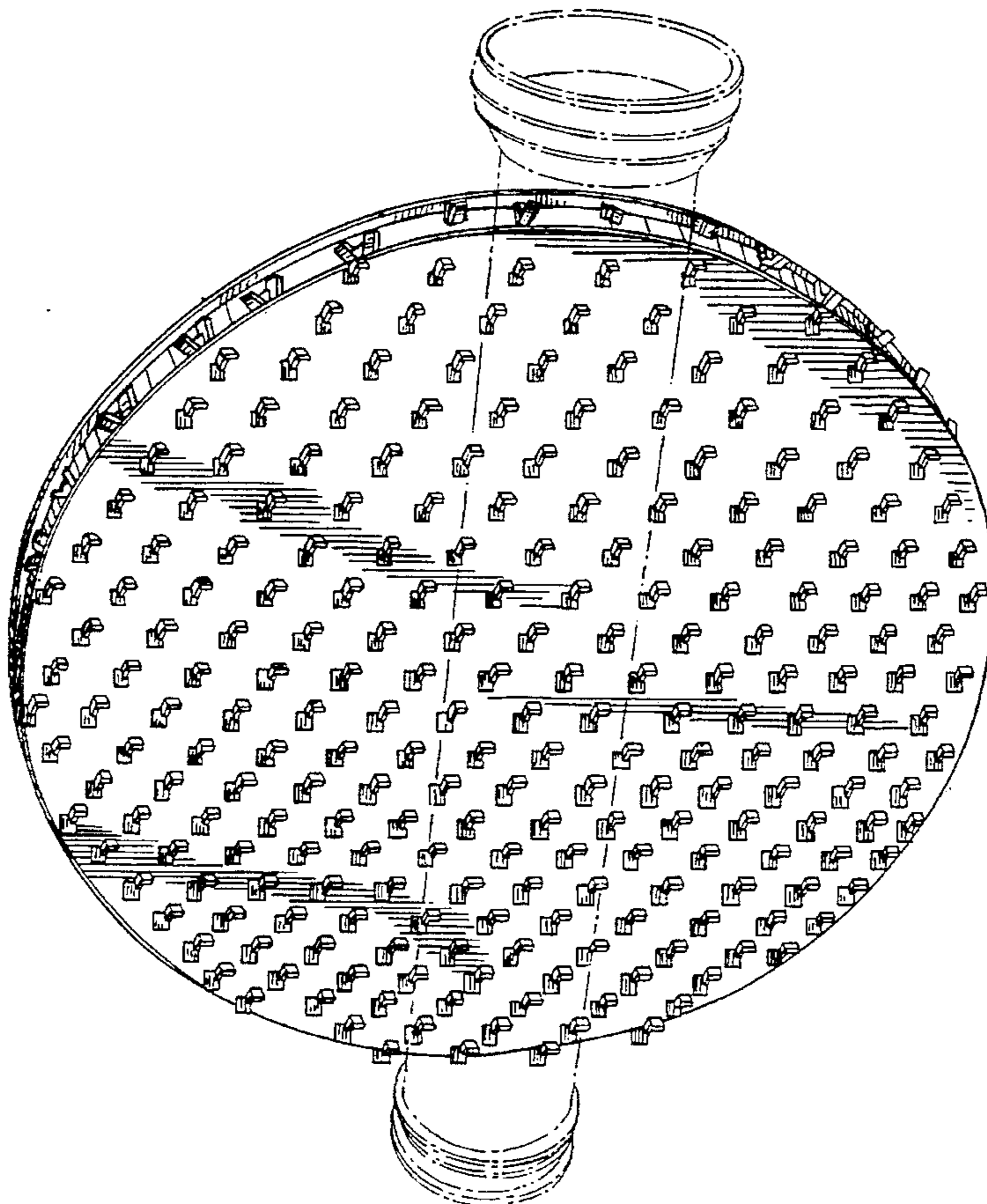
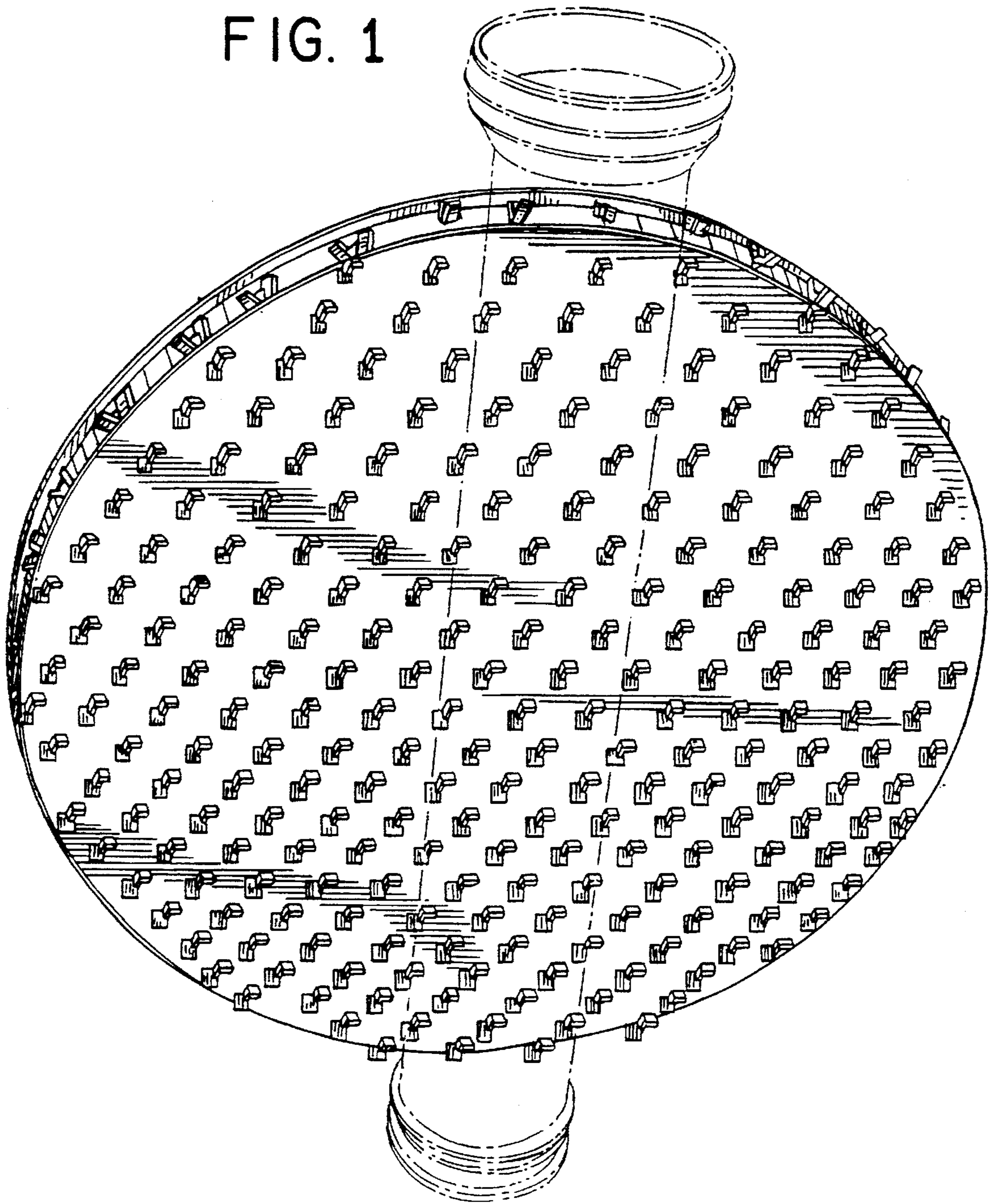

FIG. 1



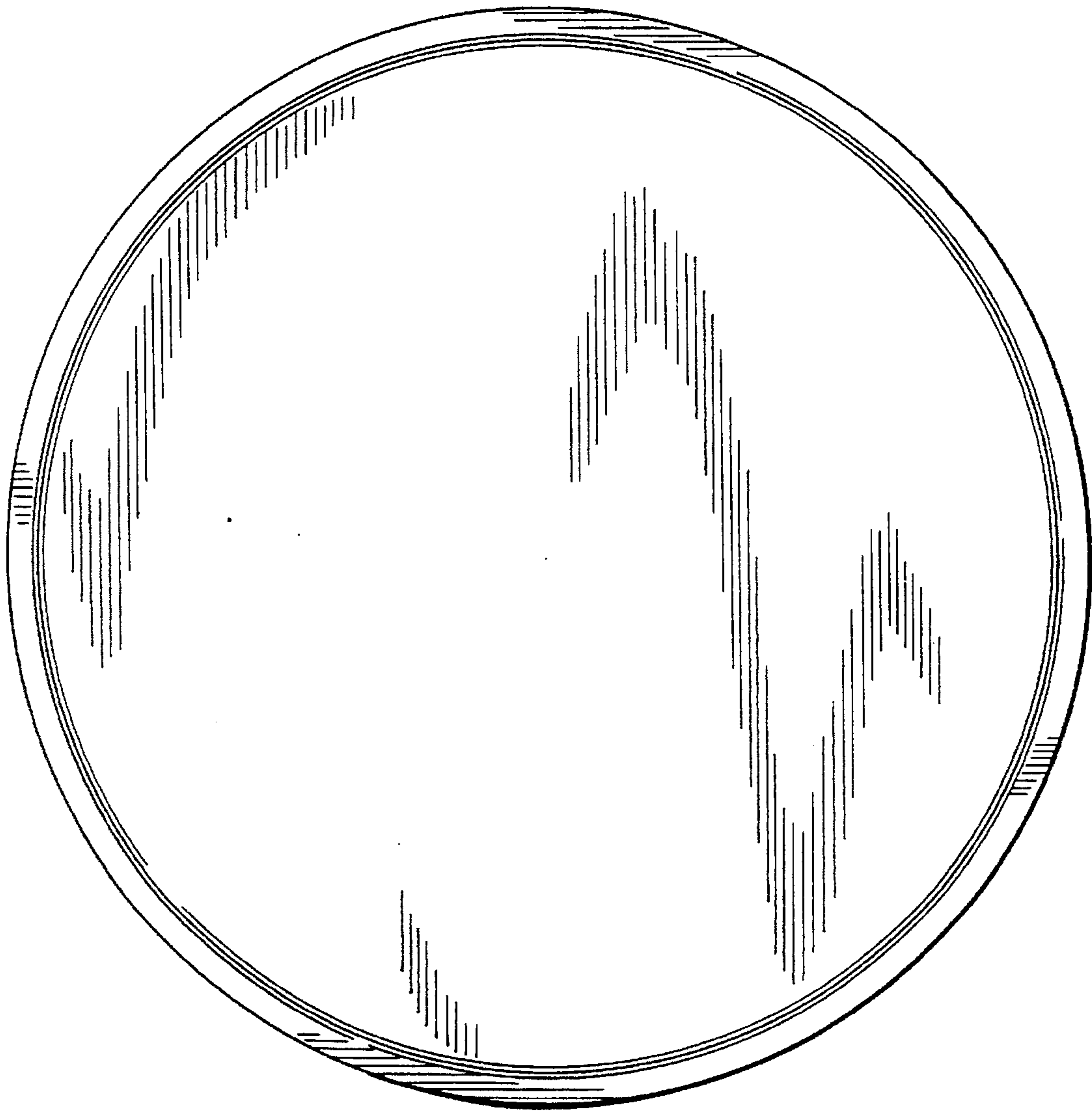

FIG. 2

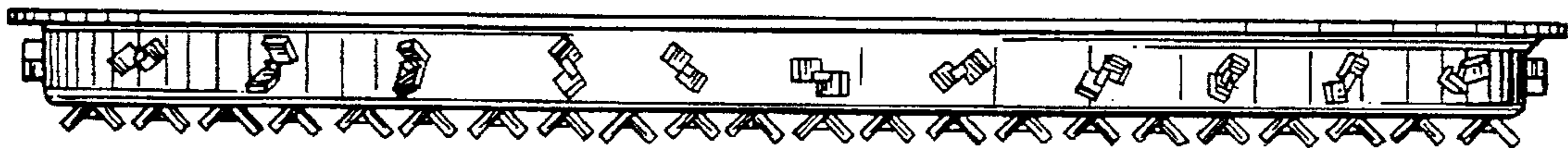

FIG. 3

