



US00D382941S

**United States Patent** [19]  
**Nortier**

[11] **Patent Number: Des. 382,941**  
[45] **Date of Patent: \*\*Aug. 26, 1997**

- [54] **CONTROL ENCLOSURE FOR AN ELECTRONIC FAUCET**
- [75] Inventor: **Richard A. Nortier**, Westchester, Ill.
- [73] Assignee: **Sloan Valve Company**, Franklin Park, Ill.
- [\*\*] Term: **14 Years**
- [21] Appl. No.: **54,478**
- [22] Filed: **May 14, 1996**
- [51] **LOC (6) Cl.** ..... **23-01**
- [52] **U.S. Cl.** ..... **D23/249; D23/303**
- [58] **Field of Search** ..... **D23/233, 235, D23/249, 303; D6/542; 4/623, 675-678; 137/607, 625.41, 625.4**

- D. 371,432 7/1996 Zobermeier ..... D23/303
- 4,823,414 4/1989 Piersimoni et al. .... 4/623
- 5,322,086 6/1994 Sullivan ..... 137/607 X

*Primary Examiner*—Stella Reid  
*Assistant Examiner*—Eric Watterson  
*Attorney, Agent, or Firm*—Dorn, McEachran, Jambor & Keating

[57] **CLAIM**

The ornamental design for a control enclosure for an electronic faucet, as shown and described.

**DESCRIPTION**

FIG. 1 is a top plan view of a control enclosure for an electronic faucet showing my new design;  
 FIG. 2 is a side view, as viewed from the left-hand side, the right-hand side being identical thereto;  
 FIG. 3 is a top view;  
 FIG. 4 is a bottom view; and,  
 FIG. 5 is a rear view.

[56] **References Cited**

**U.S. PATENT DOCUMENTS**

- D. 332,485 1/1993 Shaw ..... D23/303

**1 Claim, 2 Drawing Sheets**

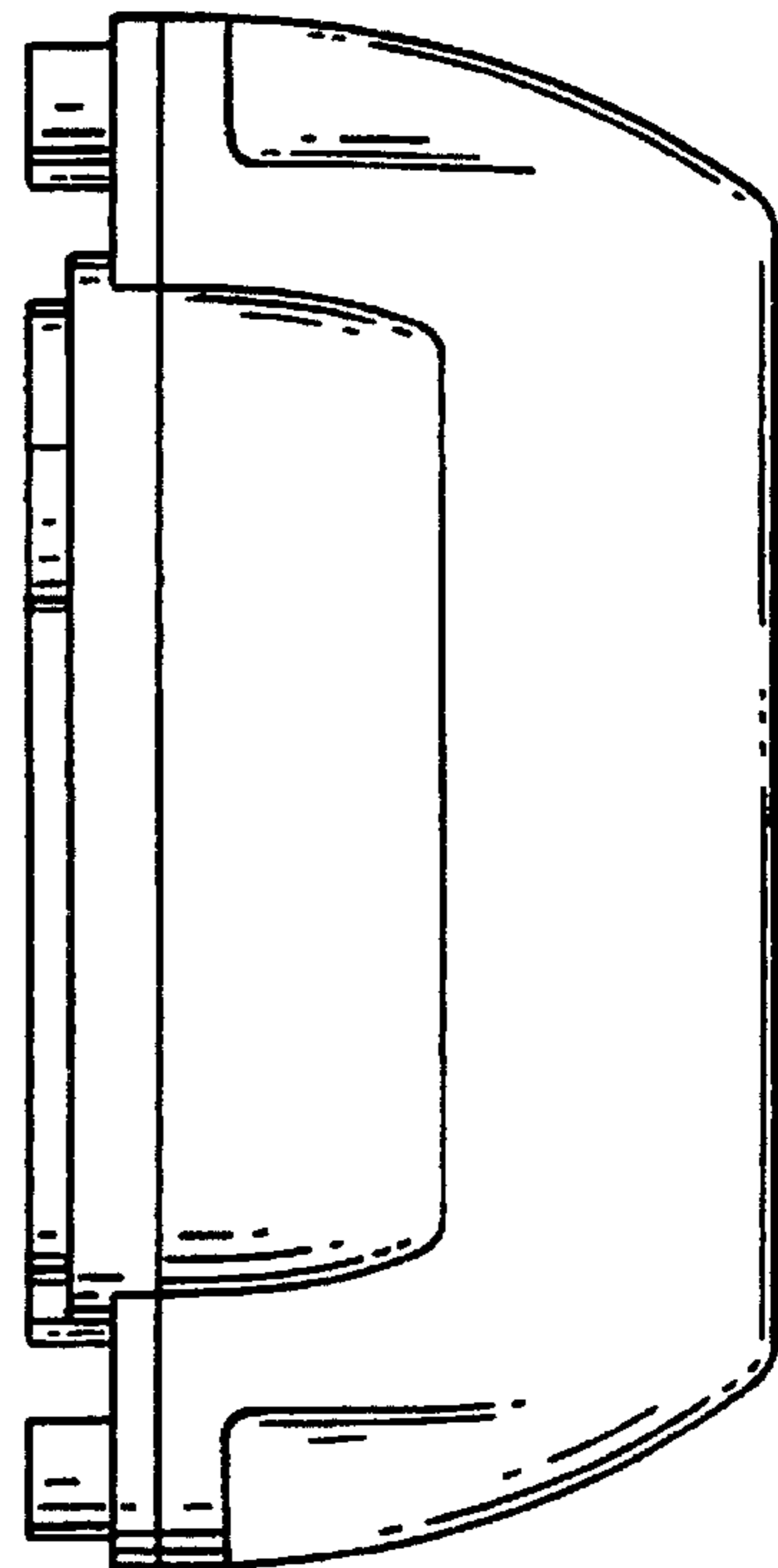
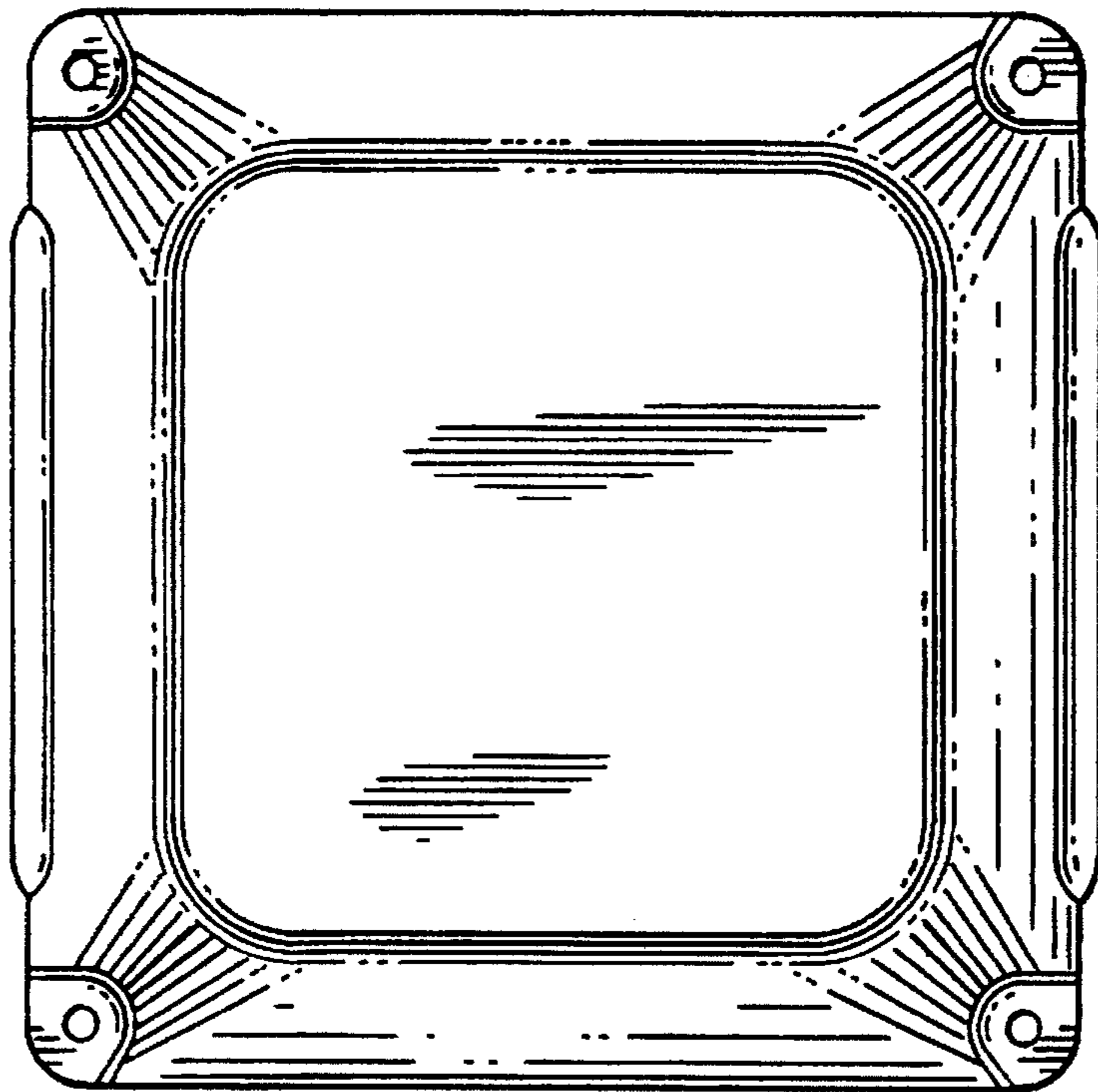

fig. 1.

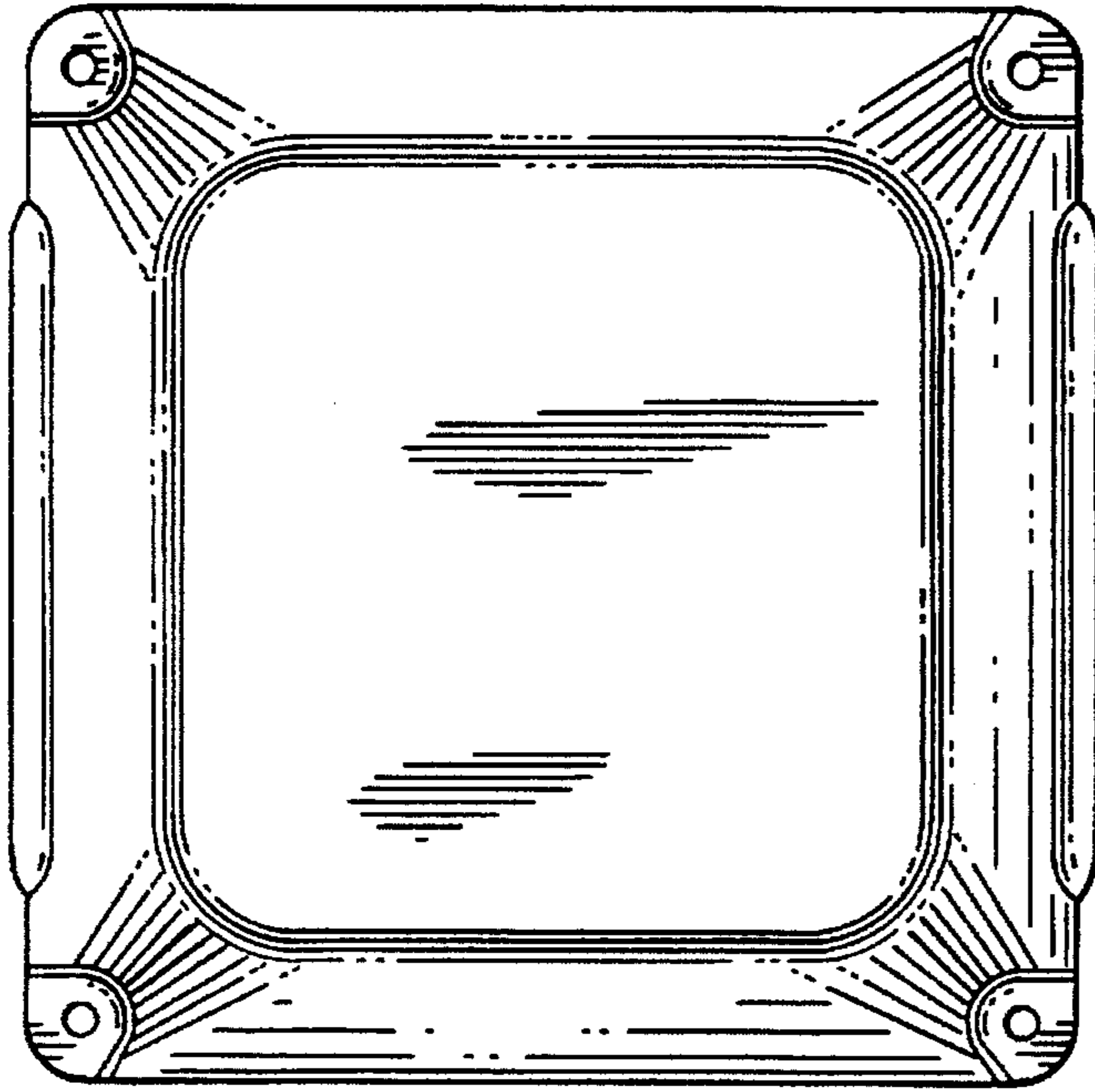

fig. 2.

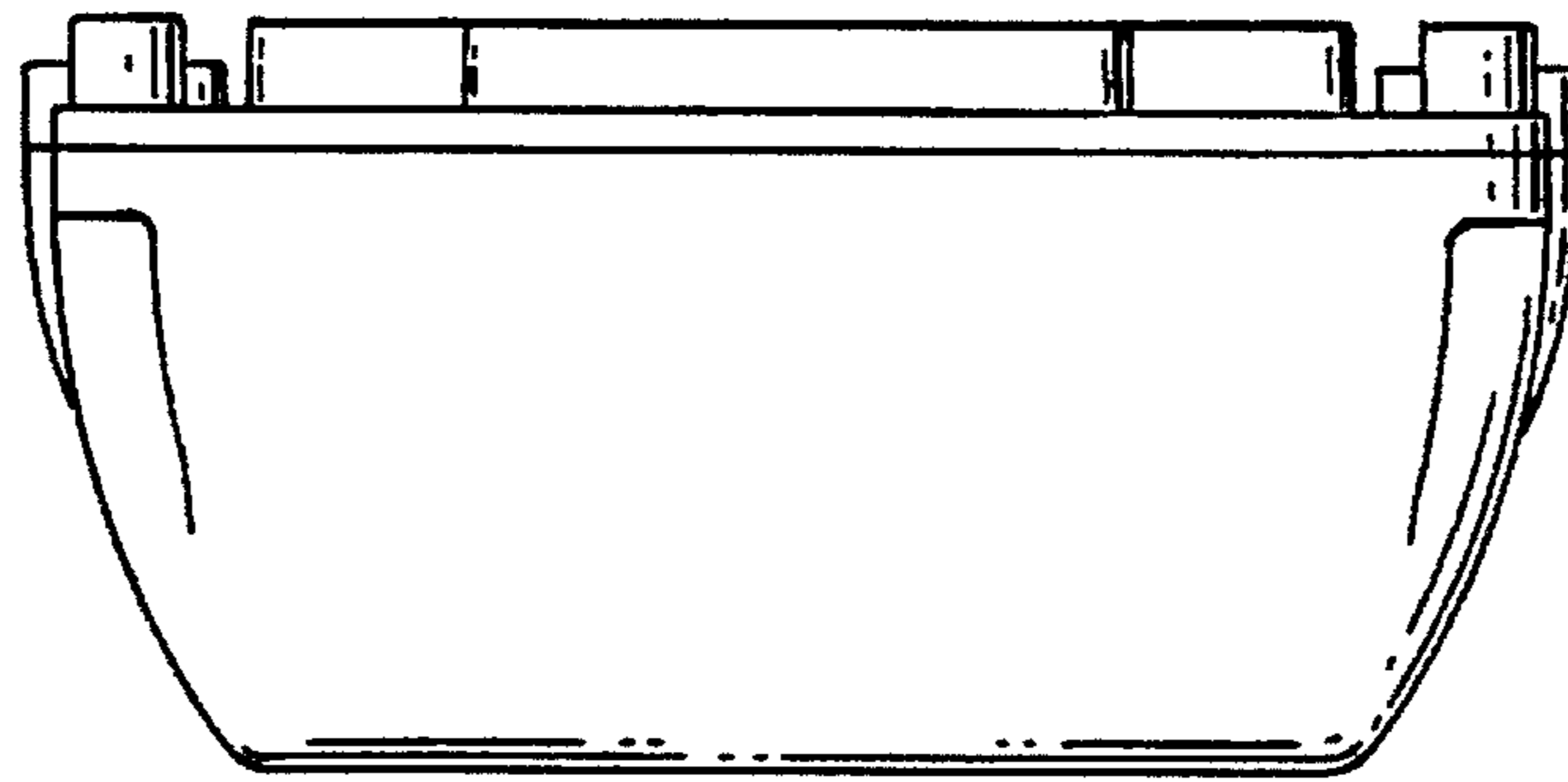
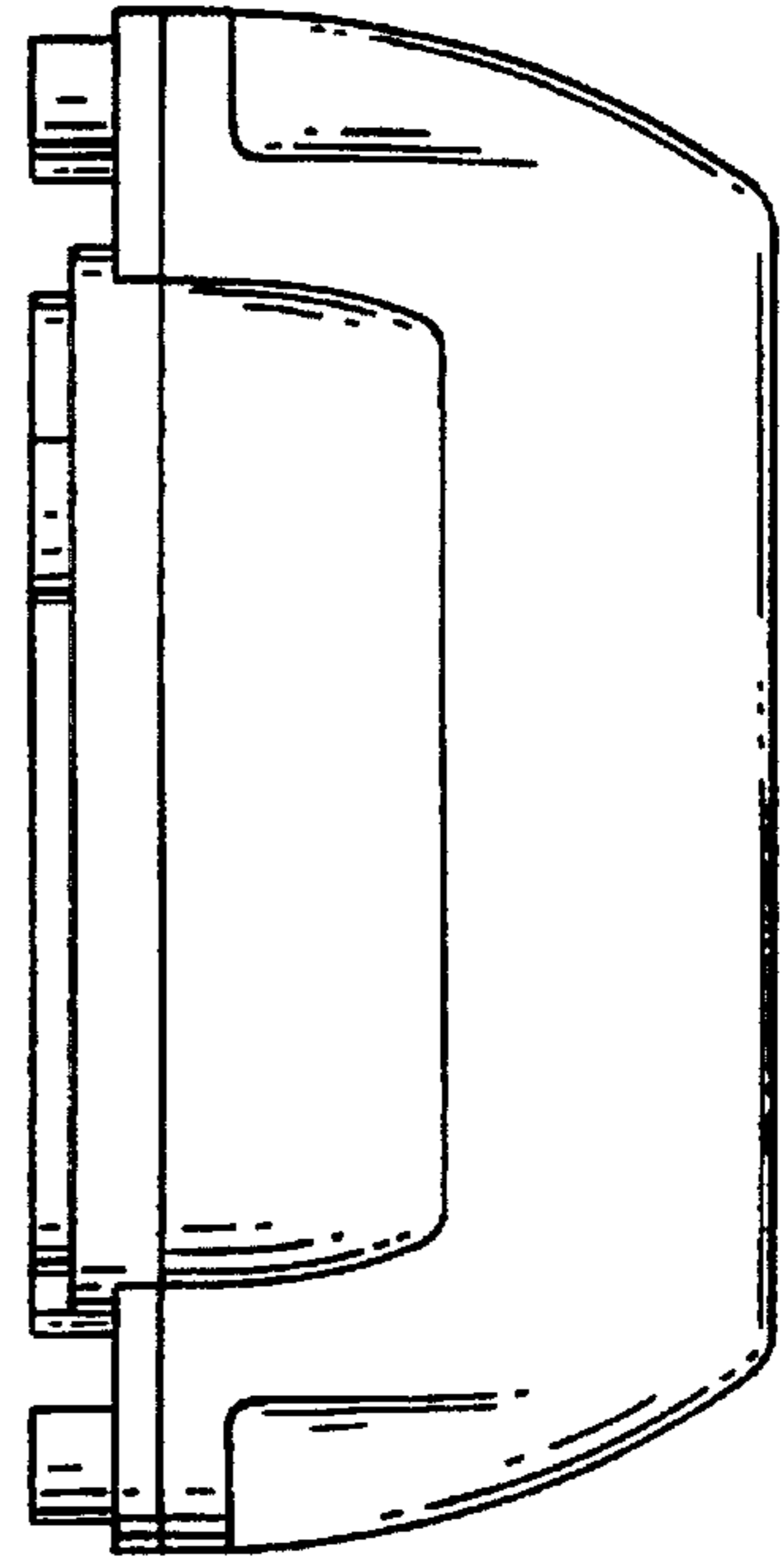

fig. 3.

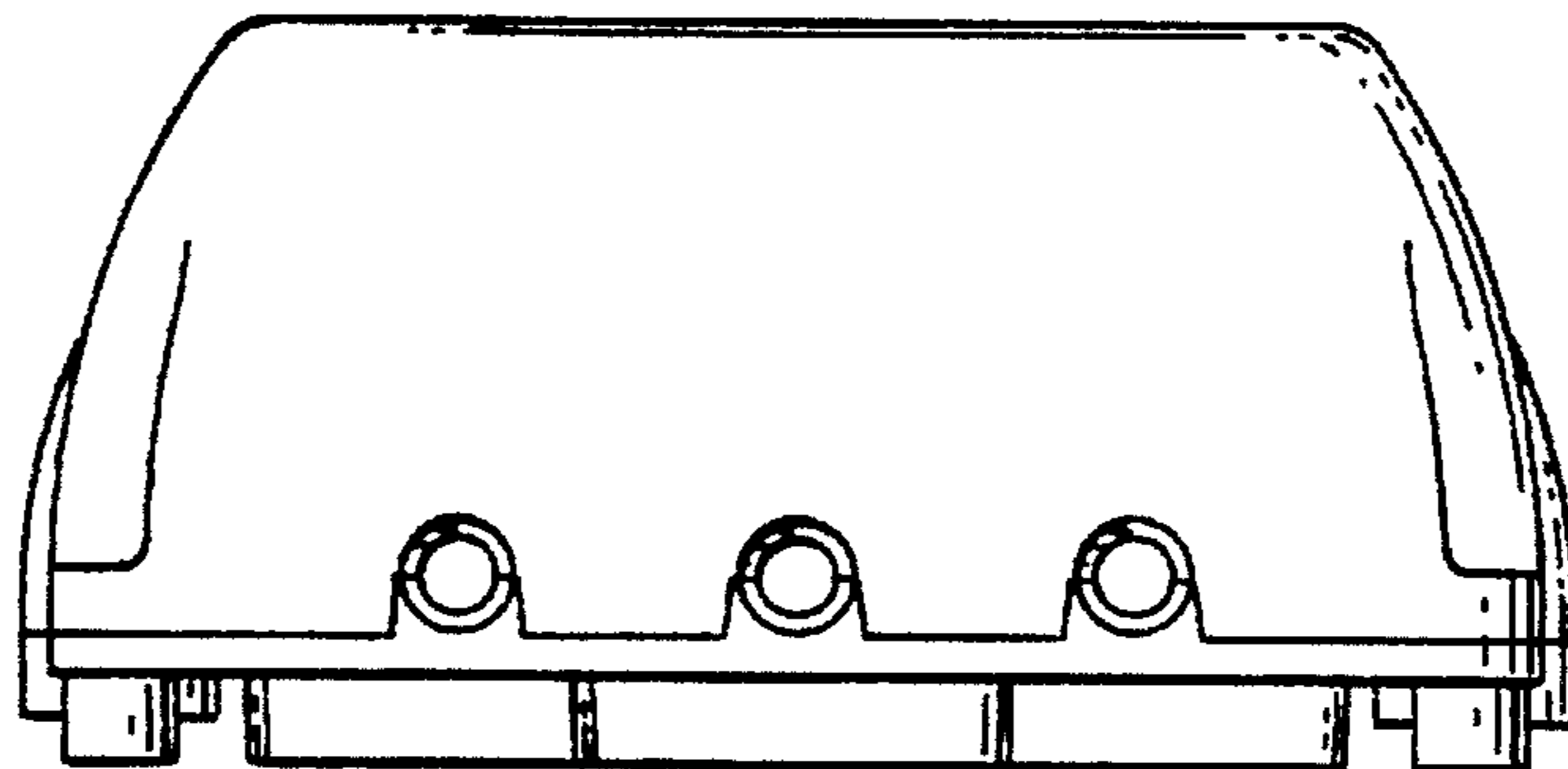

fig. 4.

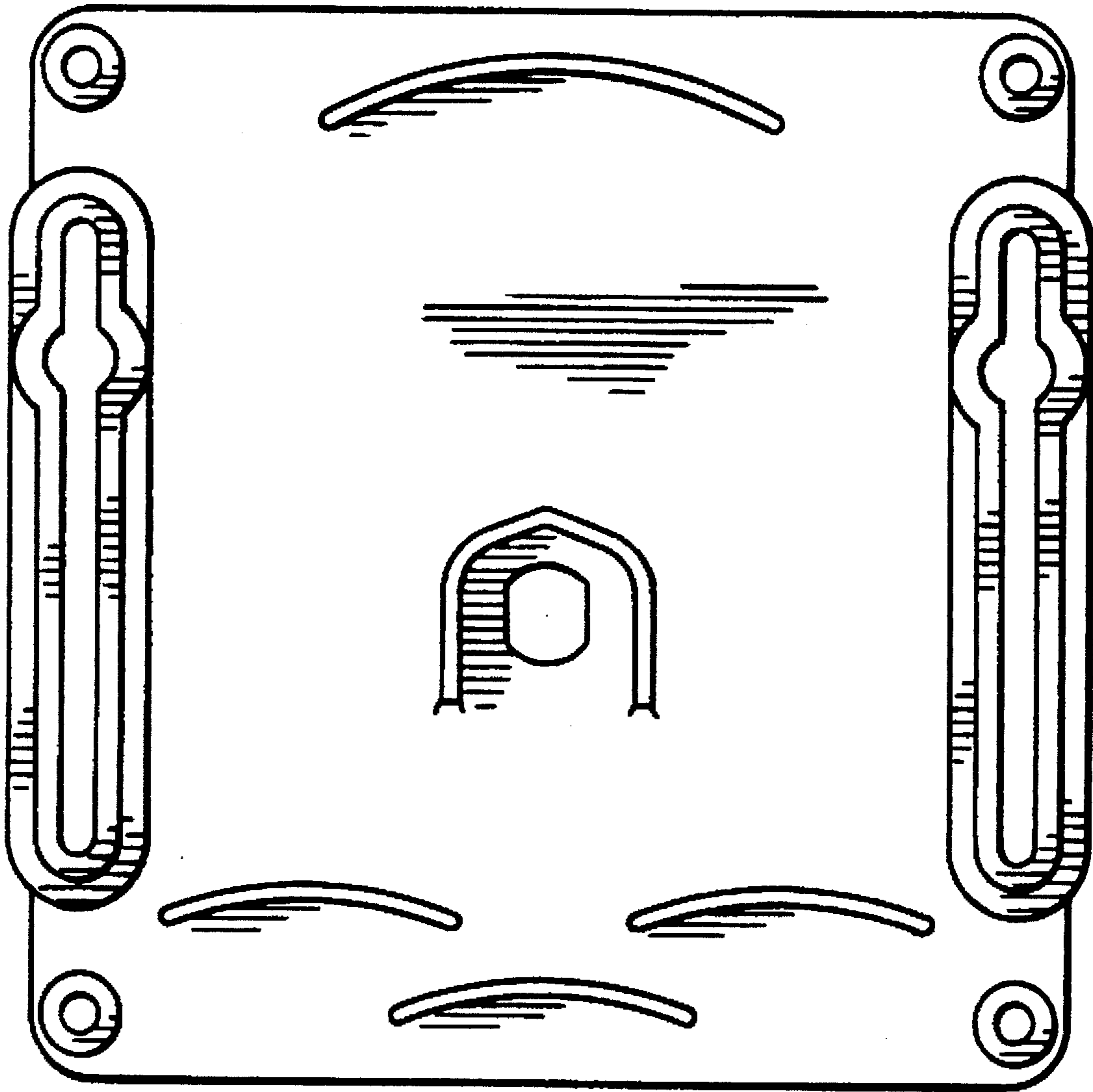

FIG. 5.