



US00D382910S

United States Patent [19]
Greenfield

[11] **Patent Number:** **Des. 382,910**

[45] **Date of Patent:** ****Aug. 26, 1997**

[54] **INTERNALLY ILLUMINATED YARD
ADDRESS SIGN**

[76] **Inventor:** **Peter M. Greenfield**, 3682 Tanglewood
Ct., Ann Arbor, Mich. 48105

[**] **Term:** **14 Years**

[21] **Appl. No.:** **55,799**

[22] **Filed:** **Feb. 26, 1996**

[51] **LOC (6) Cl.** **20-03**

[52] **U.S. Cl.** **D20/17; D26/68**

[58] **Field of Search** D20/10, 17, 19,
D20/41; 40/606, 541, 568, 564, 565-572,
612, 571, 575, 584, 553; D26/68; D10/114;
D18/26; 362/812, 431, 153, 153.1; 116/63 R,
63 P

[56] **References Cited**

U.S. PATENT DOCUMENTS

D. 118,615	1/1940	Chapman	D20/17
D. 290,620	6/1987	Elmer	D20/10
D. 315,928	4/1991	Flieder	D20/17
D. 331,198	11/1992	Nickerson	D10/114
D. 350,369	9/1994	Shafley	D20/10
D. 357,944	5/1995	Atwell et al.	D20/10
D. 373,000	8/1996	Brady	D20/41 X
1,885,776	4/1932	Smith	.	
3,113,552	12/1963	Sponcer	116/63
3,284,938	11/1966	Diehl et al.	40/129
3,440,748	4/1969	Hackley	40/129
3,947,985	4/1976	Skrzypczak	40/33

4,613,847	9/1986	Scolari et al.	340/114
4,667,428	5/1987	Elmer	40/592
4,901,461	2/1990	Edwards et al.	40/575
5,134,550	7/1992	Young	362/431 X

OTHER PUBLICATIONS

P.L.R. Triangle Pole Light, Gearex Corporation, - present,
Aug. 15, 1995.

Primary Examiner—Susan J. Lucas
Assistant Examiner—Jennifer A. Register
Attorney, Agent, or Firm—Young & Basile, P.C.

[57] **CLAIM**

The ornamental design for an internally illuminated yard
address sign, and described.

DESCRIPTION

FIG. 1 is a front elevational view of an internally lit yard
address sign embodying the inventive design;
FIG. 2 is a right side elevational view of the design of FIG.
1;
FIG. 3 is a rear elevational view of the design of FIG. 1;
FIG. 4 is a top plan view of the design of FIG. 1;
FIG. 5 is a bottom view of the design of FIG. 1;
FIG. 6 is a front perspective view of the design of FIG. 1;
and,
FIG. 7 is a right side perspective view of the design of FIG.
1.

The broken lines are shown for illustrative purposes only
and form no part of the claimed design.

1 Claim, 3 Drawing Sheets

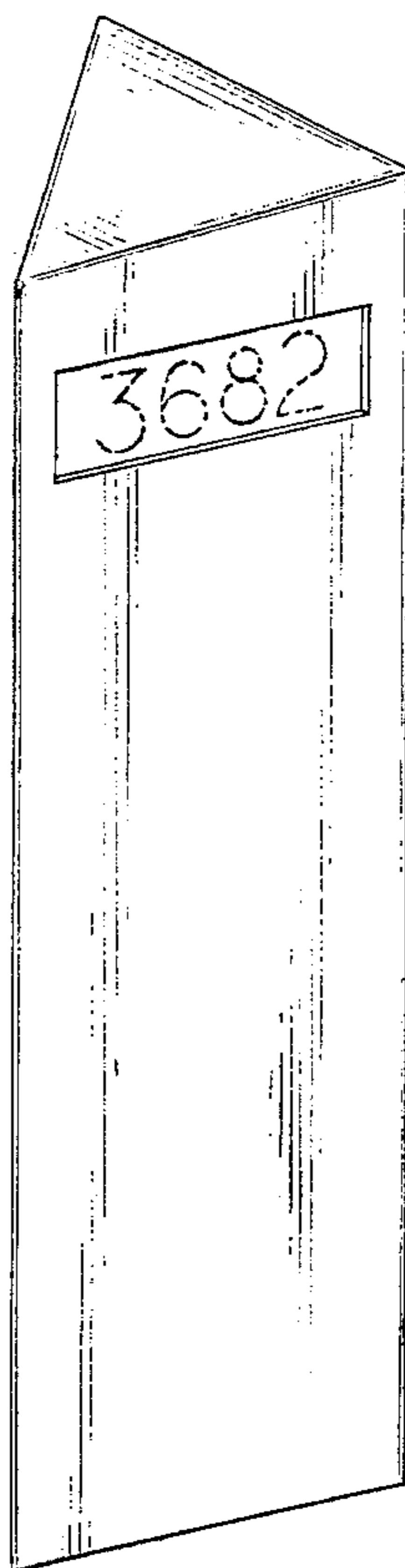

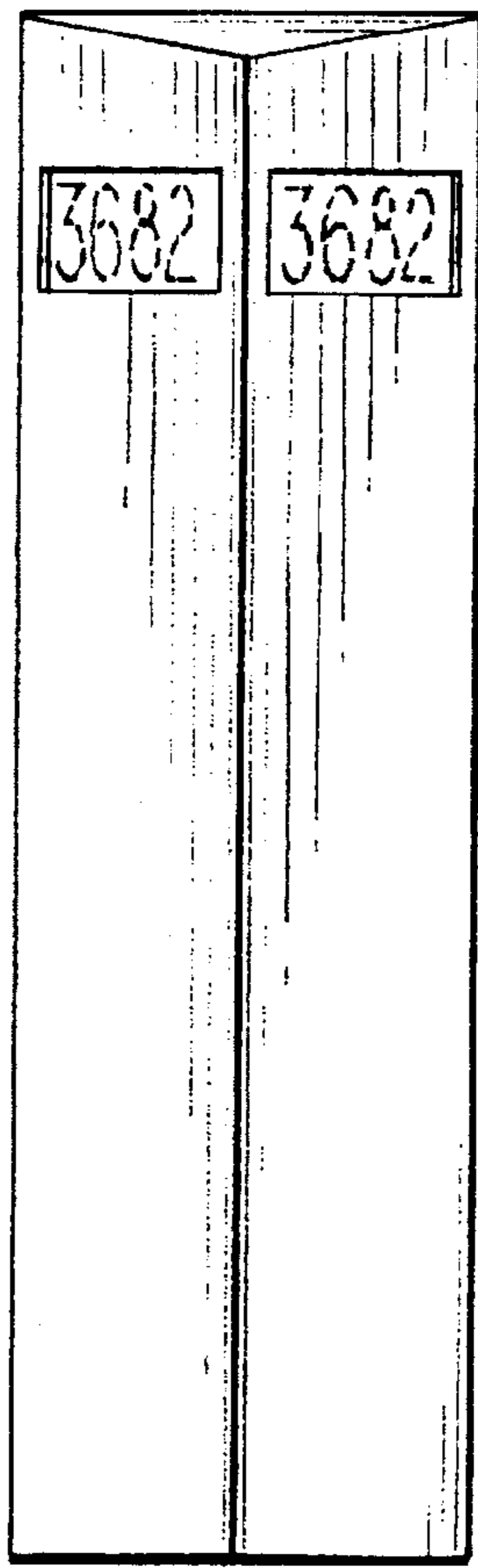

FIG - 1

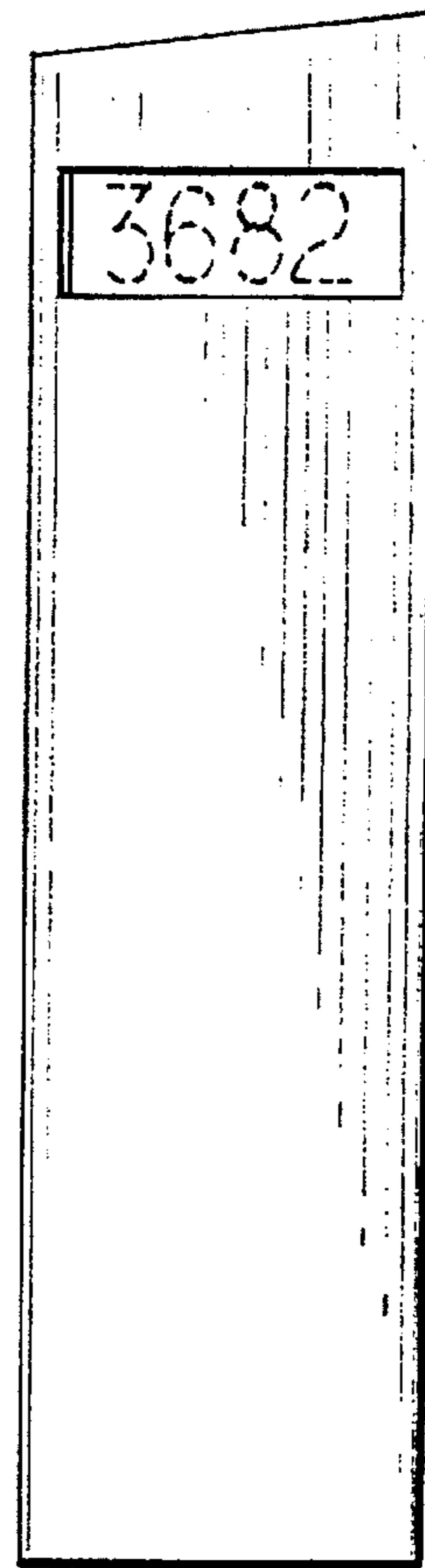

FIG - 2

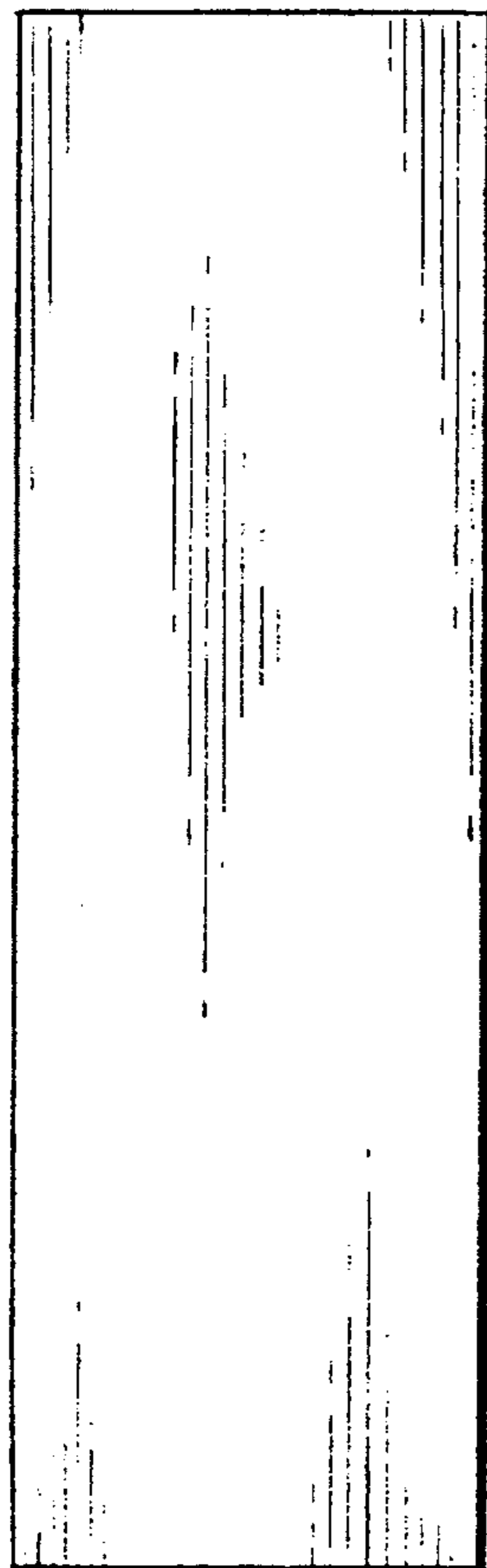

FIG - 3

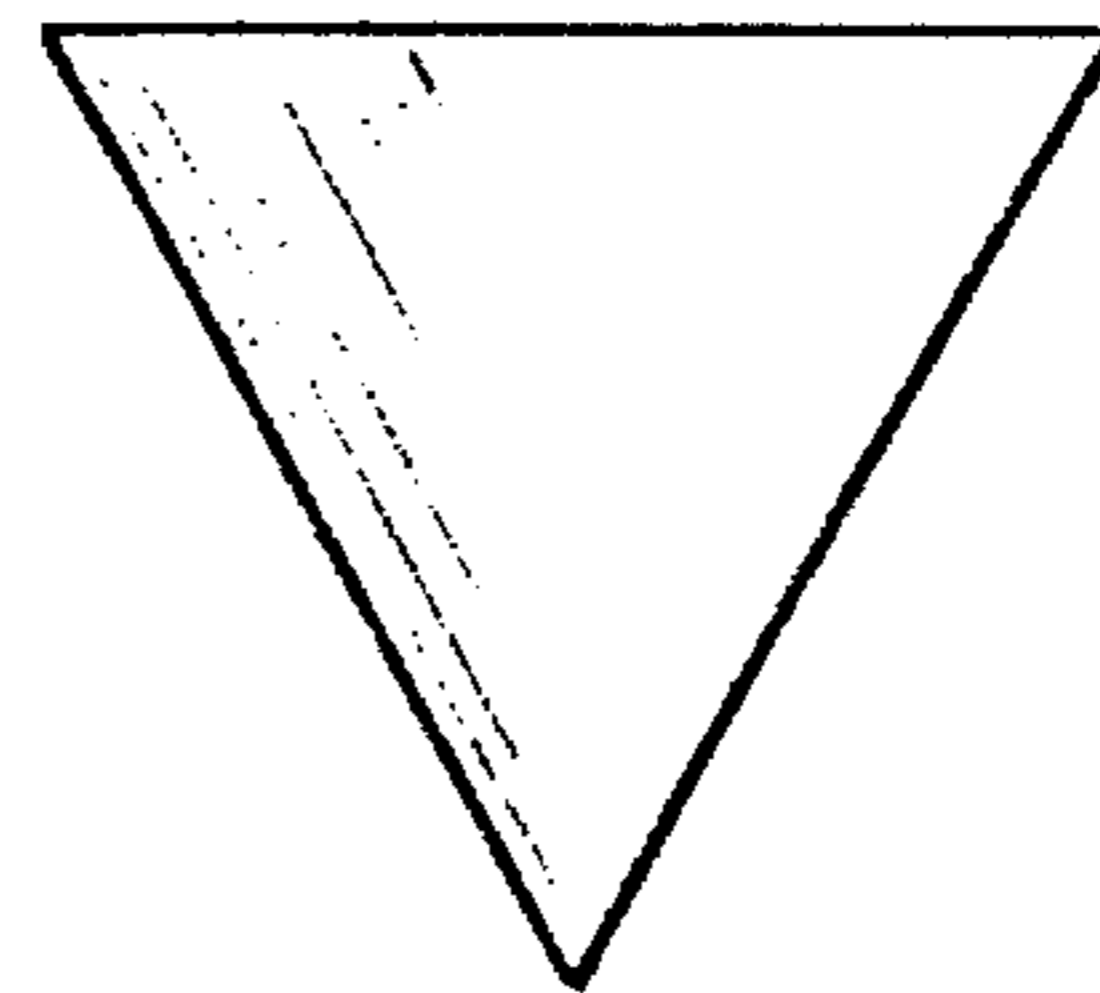

FIG - 4

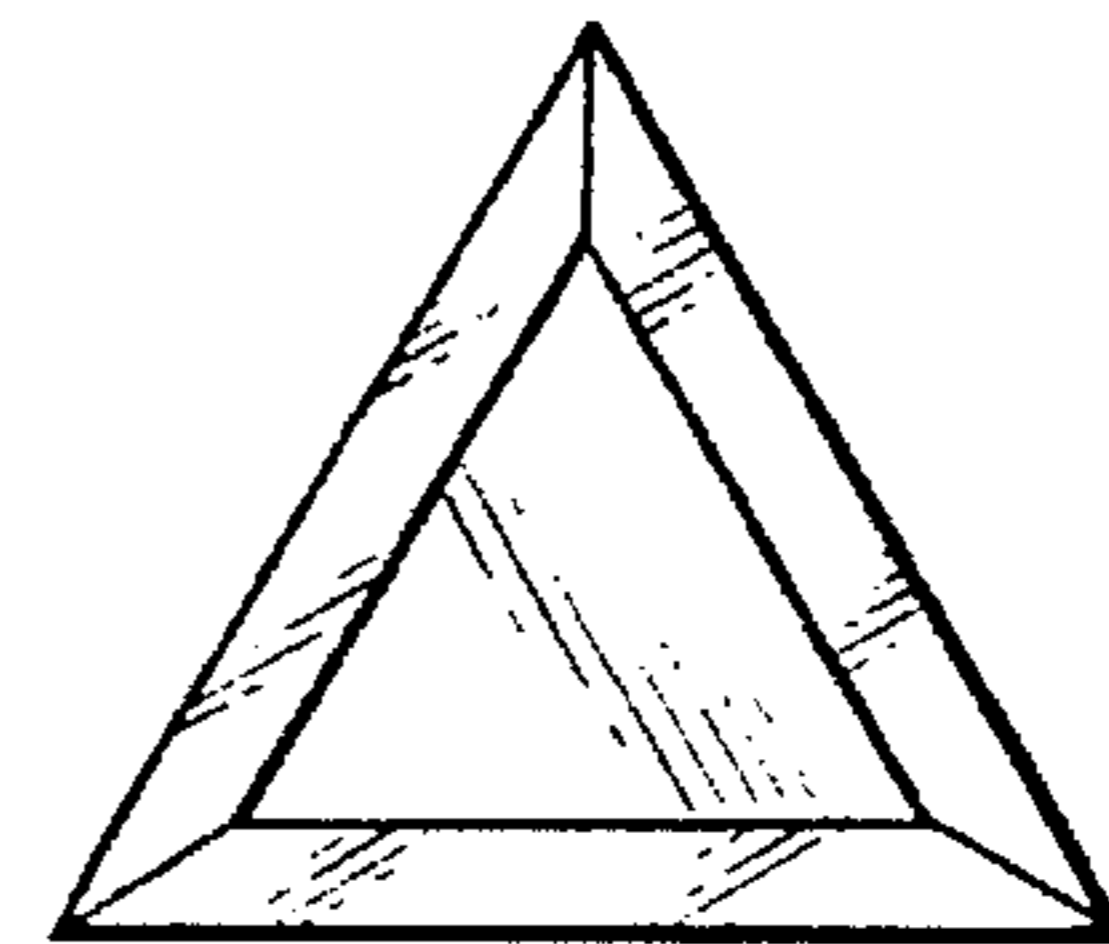

FIG - 5

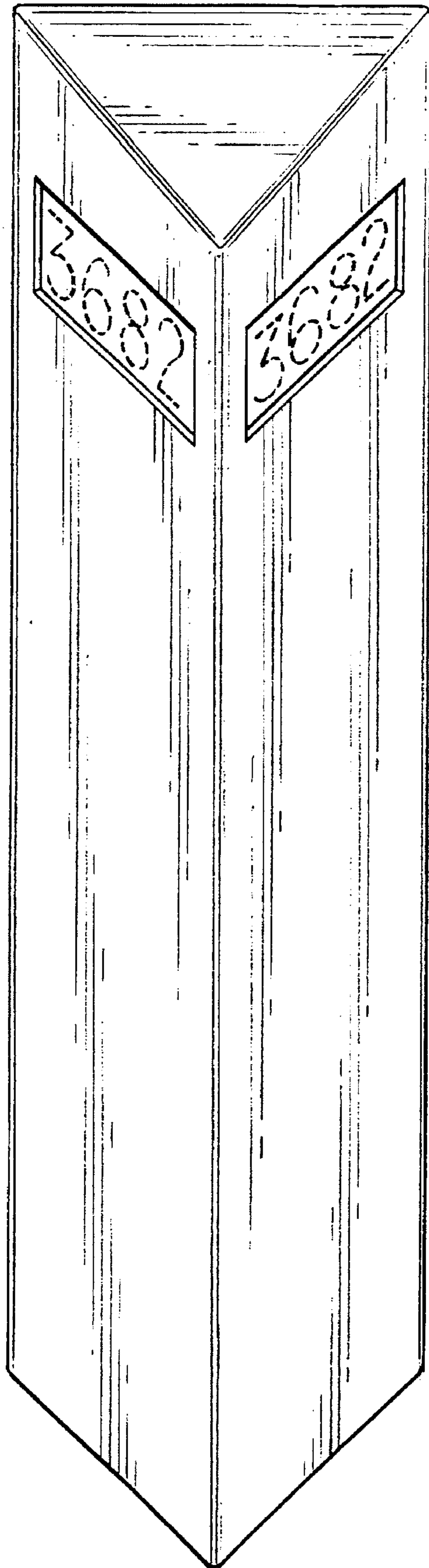

FIG - 6

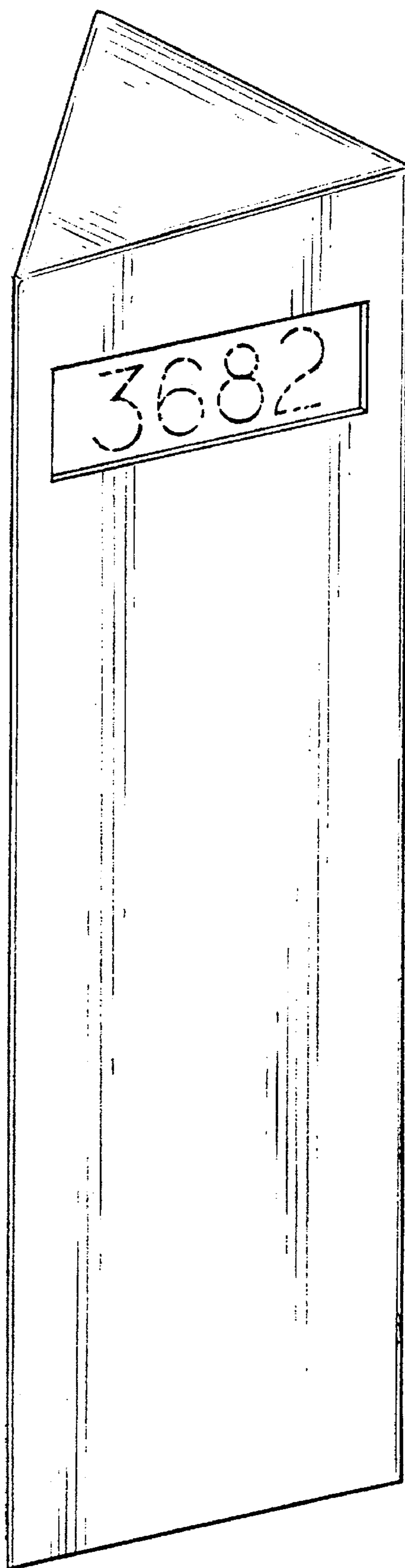

FIG - 7

UNITED STATES PATENT AND TRADEMARK OFFICE
CERTIFICATE OF CORRECTION

PATENT NO. : D382910
DATED : August 26, 1997
INVENTOR(S) : Peter Greenfield

It is certified that error appears in the above-identified patent and that said Letters Patent is hereby corrected as shown below:

IN THE CLAIM please remove "and described" and insert
--as shown and described--.

Signed and Sealed this
Eighteenth Day of November 1997

Attest:



BRUCE LEHMAN

Attesting Officer

Commissioner of Patents and Trademarks