



US00D382909S

**United States Patent** [19]  
**Thomas**

[11] **Patent Number: Des. 382,909**

[45] **Date of Patent: \*\*Aug. 26, 1997**

[54] **ILLUMINATED EMBLEM DISPLAY**

[75] **Inventor: Charles F. Thomas**, Overland Park, Kans.

[73] **Assignee: College Lights, Inc.**, Overland Park, Kans.

[\*\*] **Term: 14 Years**

[21] **Appl. No.: 54,566**

[22] **Filed: May 14, 1996**

[51] **LOC (6) Cl. .... 20-03**

[52] **U.S. Cl. .... D20/10**

[58] **Field of Search** ..... D20/10, 12, 19;  
362/812, 125, 216, 136, 128, 131; 40/572,  
574, 541, 543, 547, 564, 544-563, 584,  
571, 714, 715; D6/308; D26/56, 79

[56] **References Cited**

**U.S. PATENT DOCUMENTS**

D. 206,047	10/1966	Shadwell	.....	D20/10
D. 208,233	8/1967	Ely	.....	D6/308
D. 226,248	1/1973	Krusche	.....	D6/308
D. 364,241	11/1995	Jaynes	.....	D26/79
1,806,769	5/1931	Straw	.....	40/572
1,973,455	9/1934	Wilkinson	.....	40/572
2,486,859	11/1949	Meijer	.....	40/543
5,072,535	12/1991	Jenkins	.....	40/564

*Primary Examiner*—Susan J. Lucas  
*Assistant Examiner*—Jennifer A. Register  
*Attorney, Agent, or Firm*—Chase & Yakimo

[57] **CLAIM**

The ornamental design for an illuminated emblem display, as shown and described.

**DESCRIPTION**

FIG. 1 is a front view of a first embodiment of an illuminated emblem display in accordance with the claimed design, the

broken line denoting an area for the display of an emblem and being for illustrative purposes only, and forming no part of the claimed design;

FIG. 2 is a side elevational view thereof, the opposite side being a mirror image;

FIG. 3 is a rear view thereof;

FIG. 4 is a top plan view thereof;

FIG. 5 is a bottom plan view thereof;

FIG. 6 is a frontal perspective view thereof, the broken line denoting an area for the display of an emblem and being for illustrative purposes only, and forming no part of the claimed design;

FIG. 7 is a front view of a second embodiment of an illuminated emblem display in accordance with the claimed design, the broken line denoting an area for the display of an emblem and being for illustrative purposes only, and forming no part of the claimed design;

FIG. 8 is a side elevational view thereof, the opposite side being a mirror image;

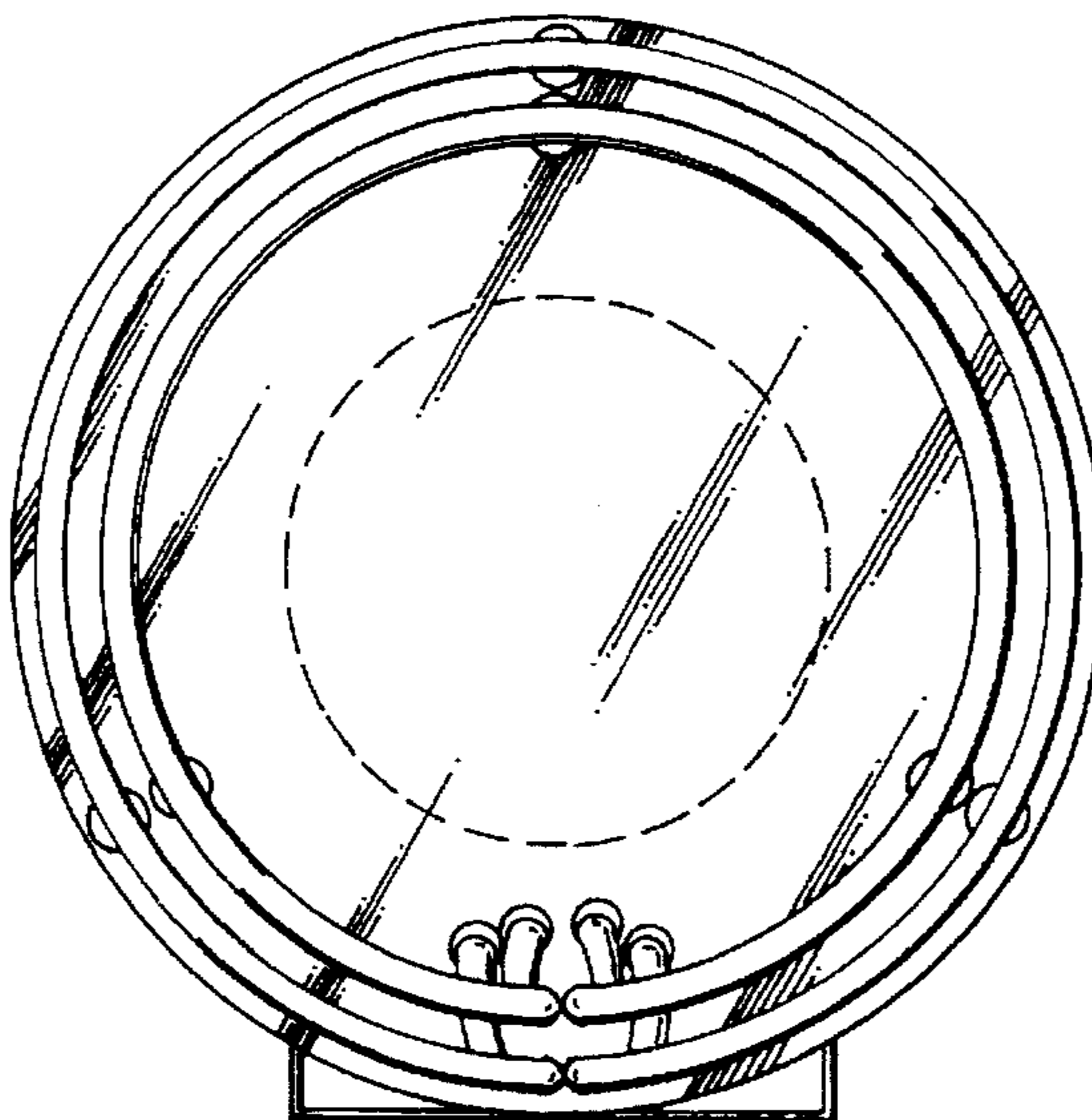
FIG. 9 is a rear view thereof;

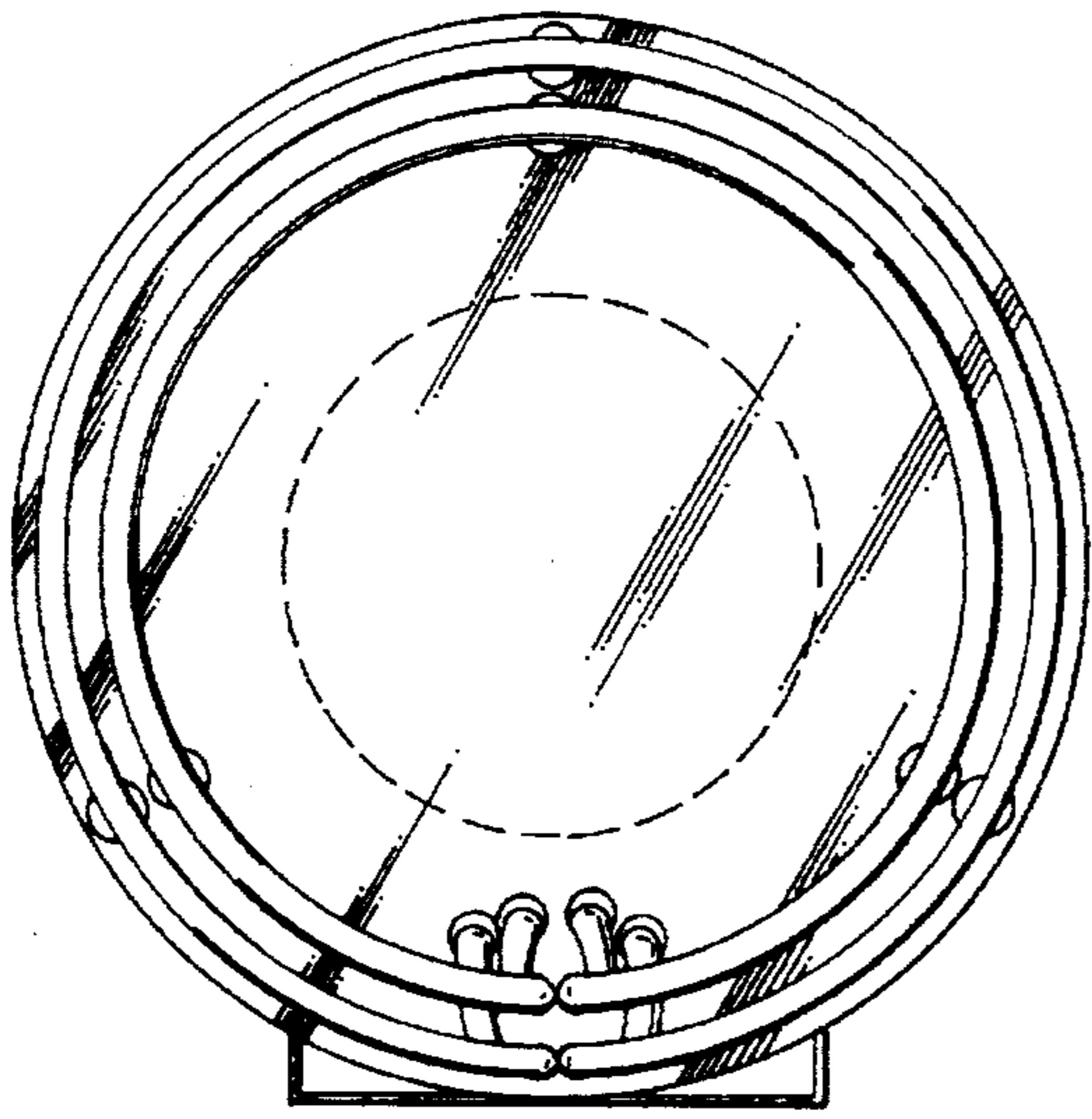
FIG. 10 is a top plan view thereof;

FIG. 11 is a bottom plan view thereof; and,

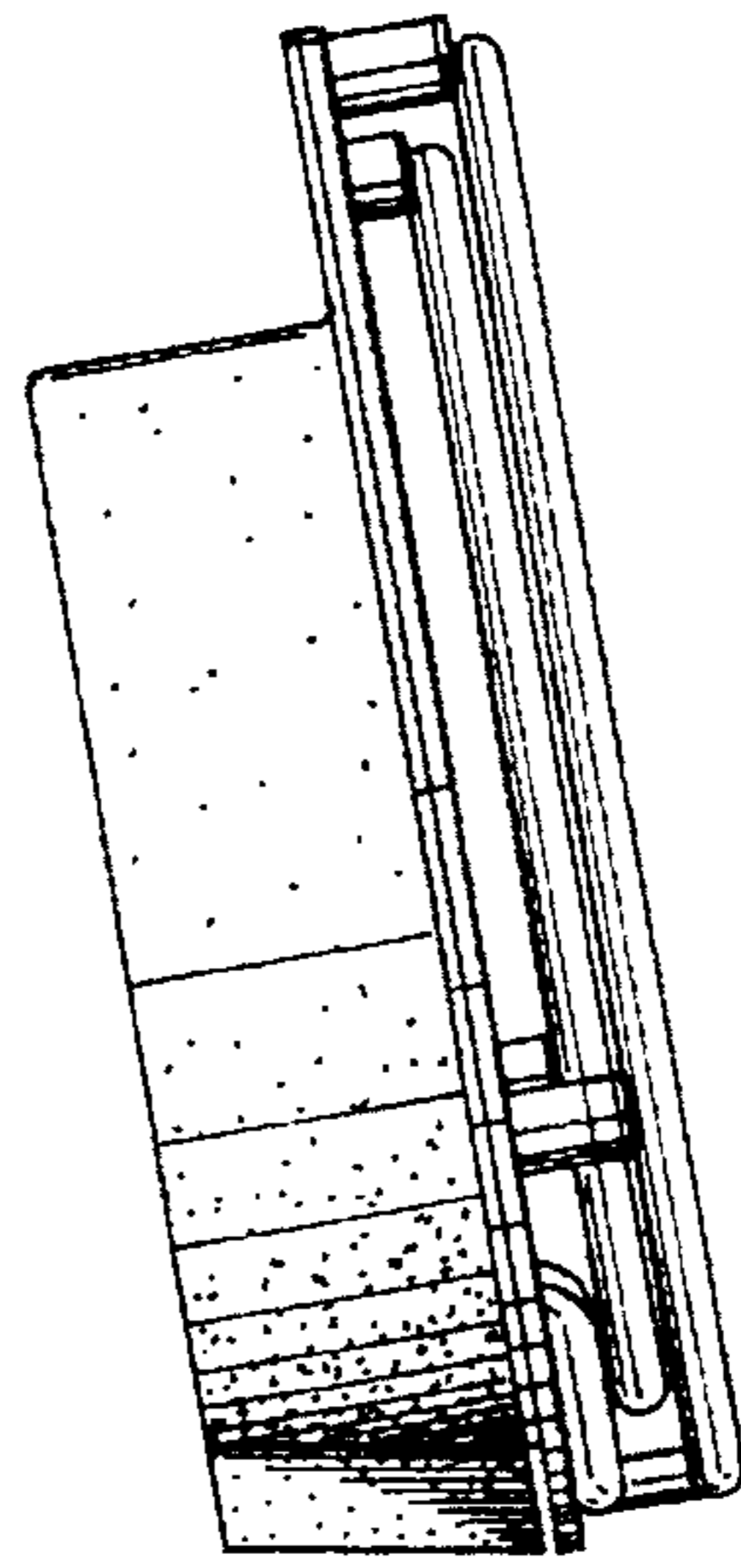
FIG. 12 is a frontal perspective view thereof, the broken line denoting an area for the display of an emblem and being for illustrative purposes only, and forming no part of the claimed design.

**1 Claim, 4 Drawing Sheets**

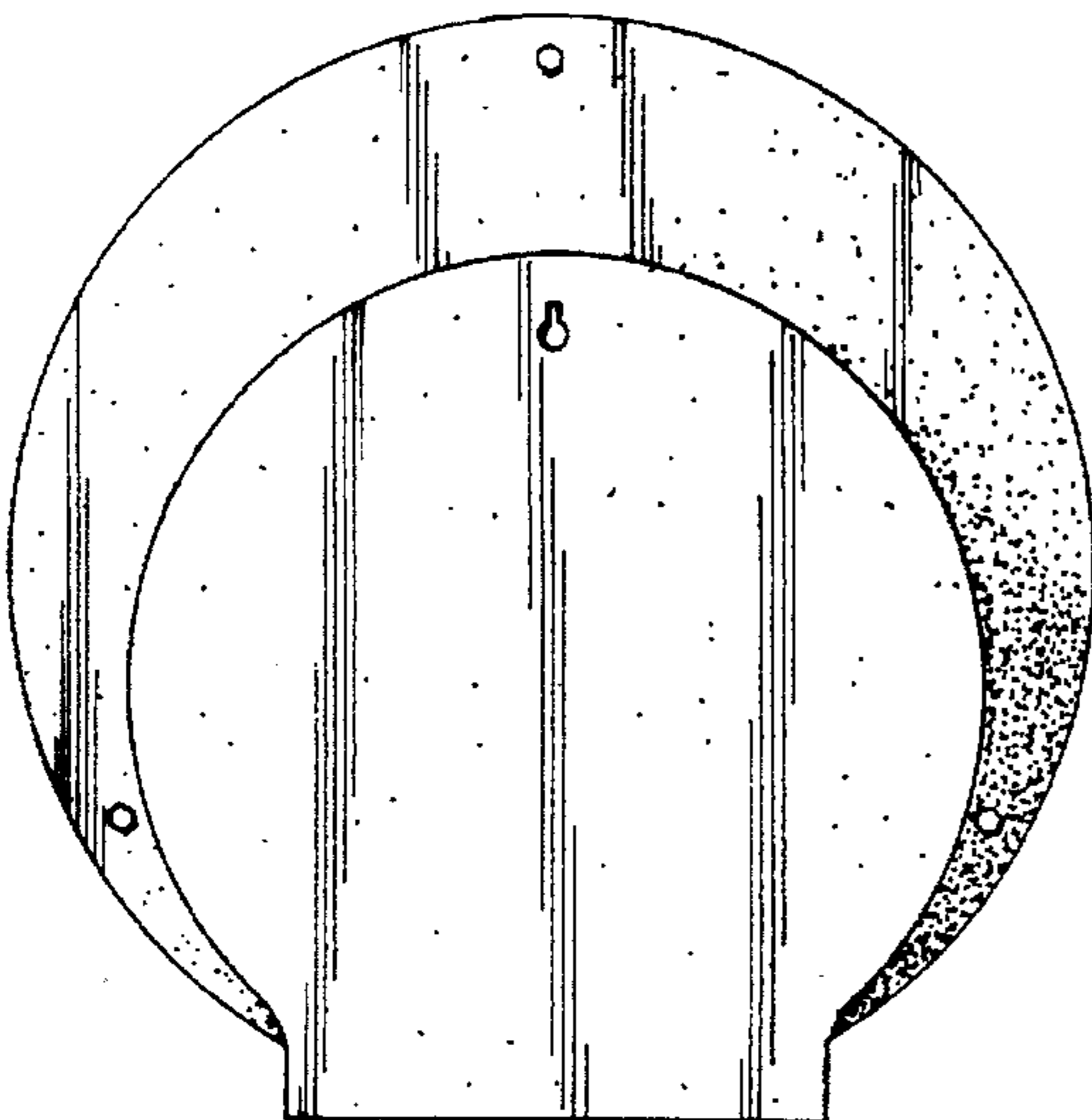




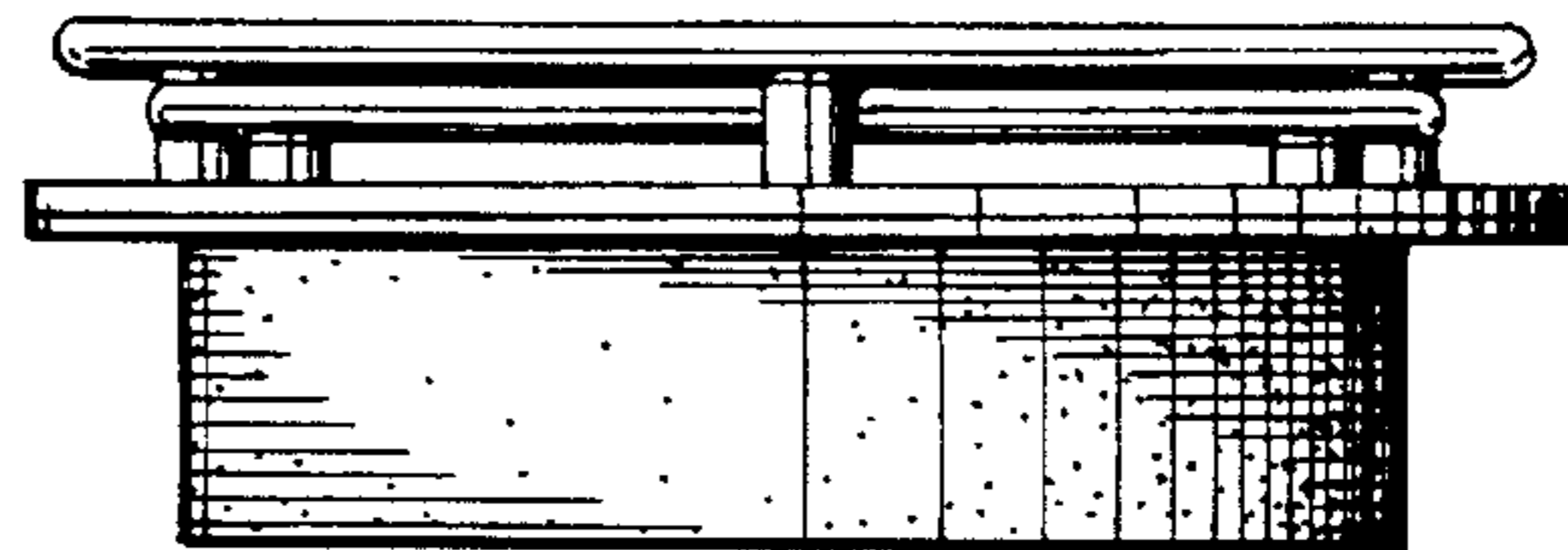
*Fig. 1*



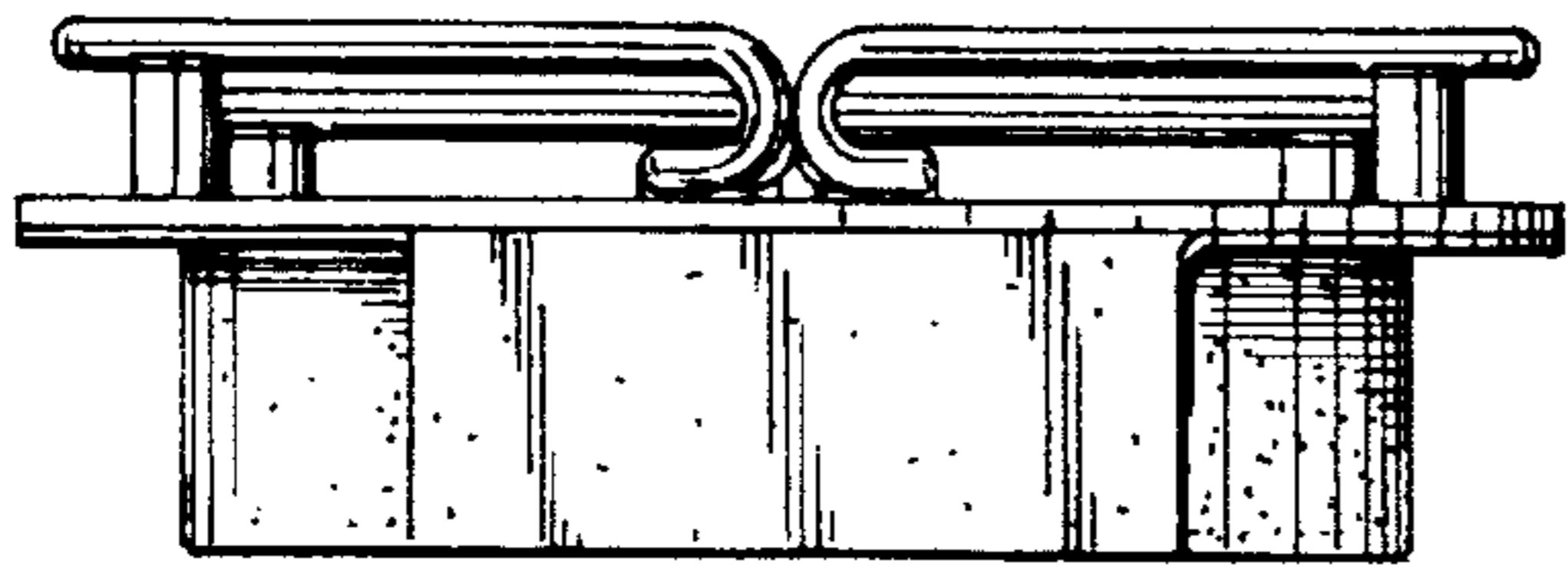
*Fig. 2*



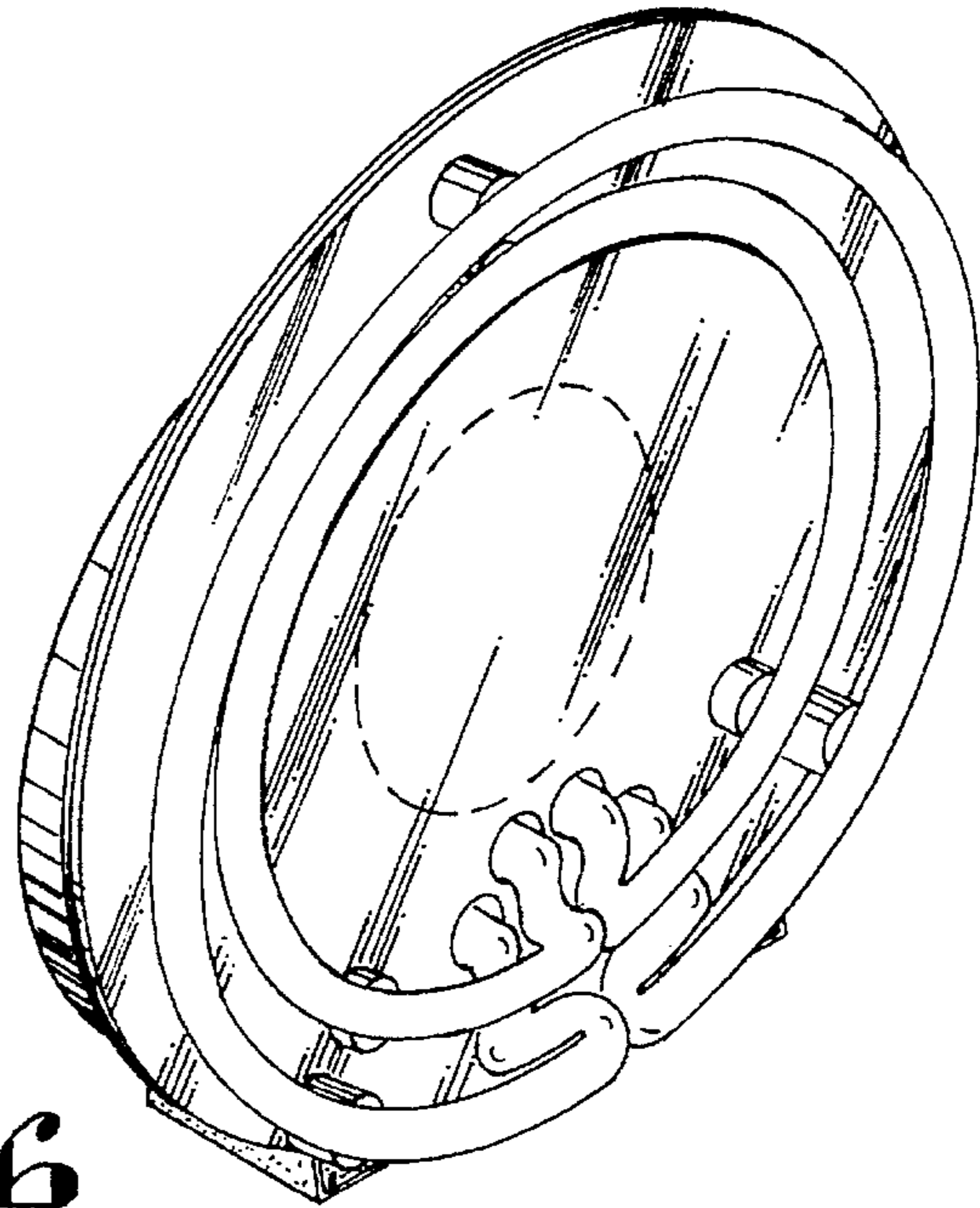
*Fig. 3*



*Fig. 4*

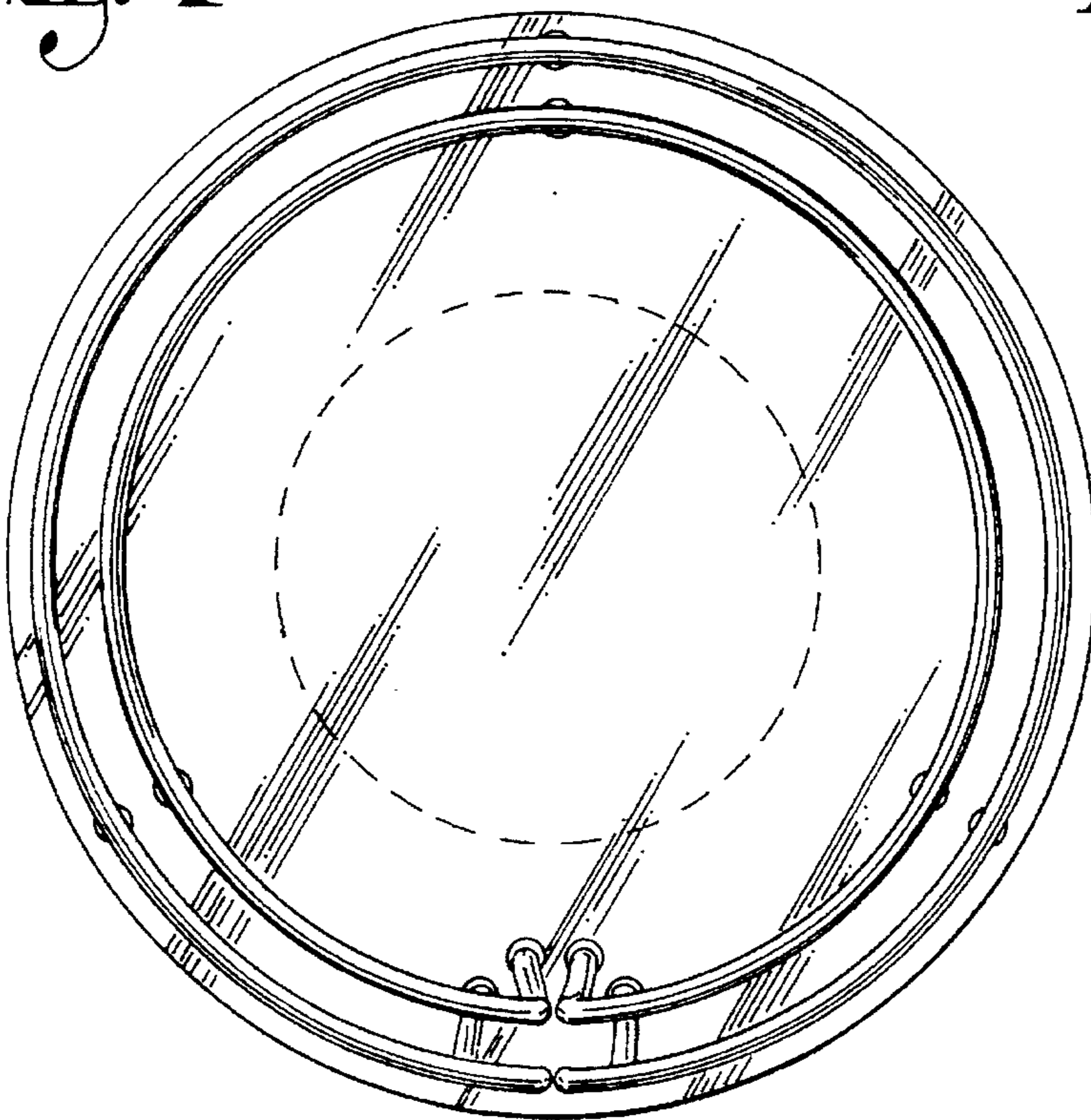


*Fig. 5*

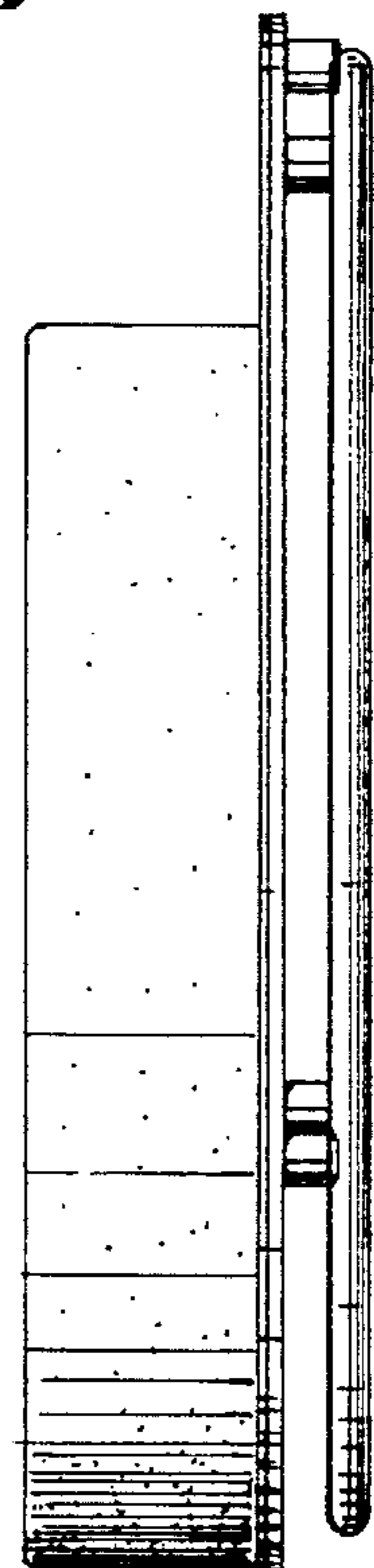


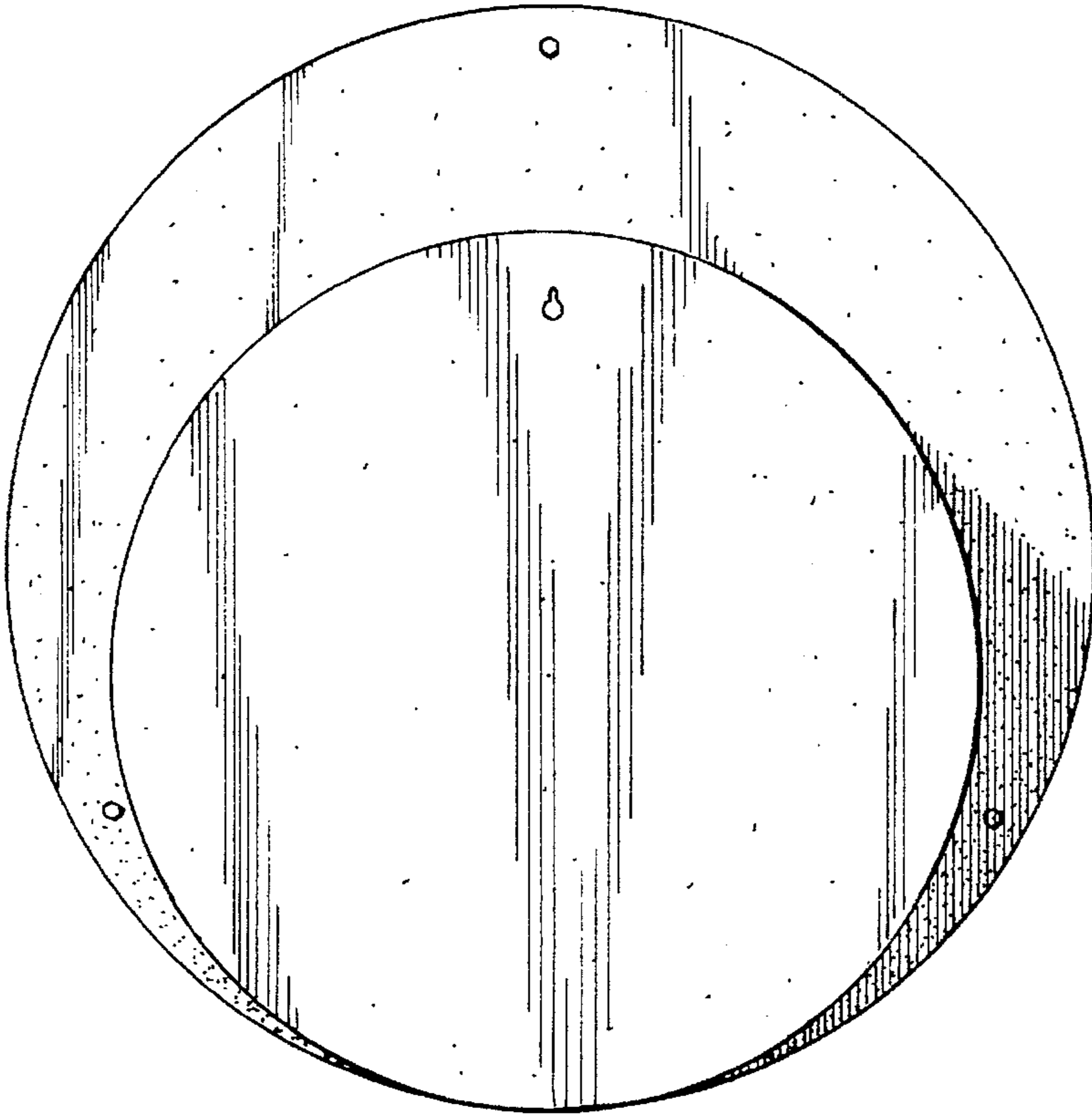
*Fig. 6*

*Fig. 7*

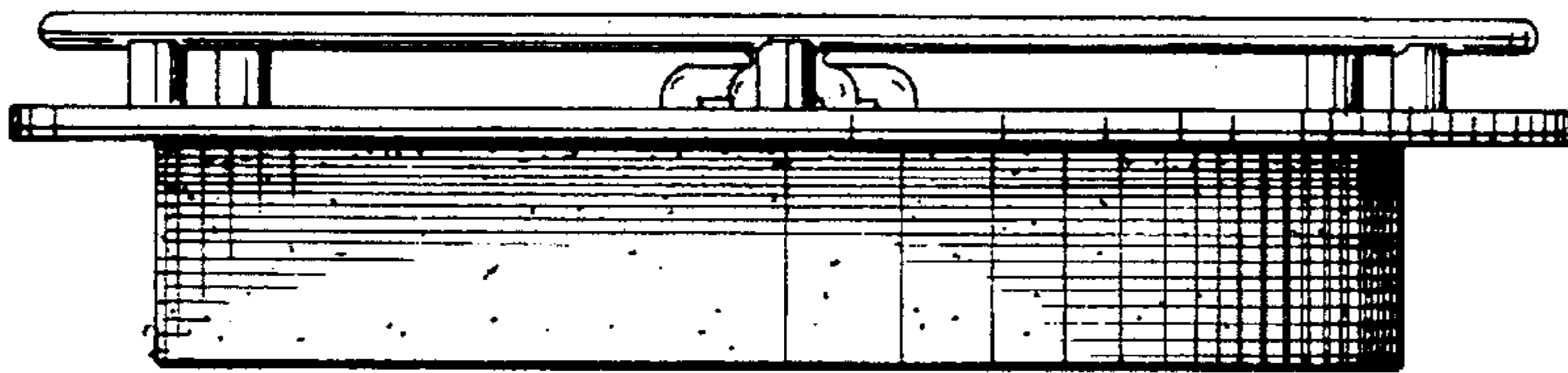


*Fig. 8*

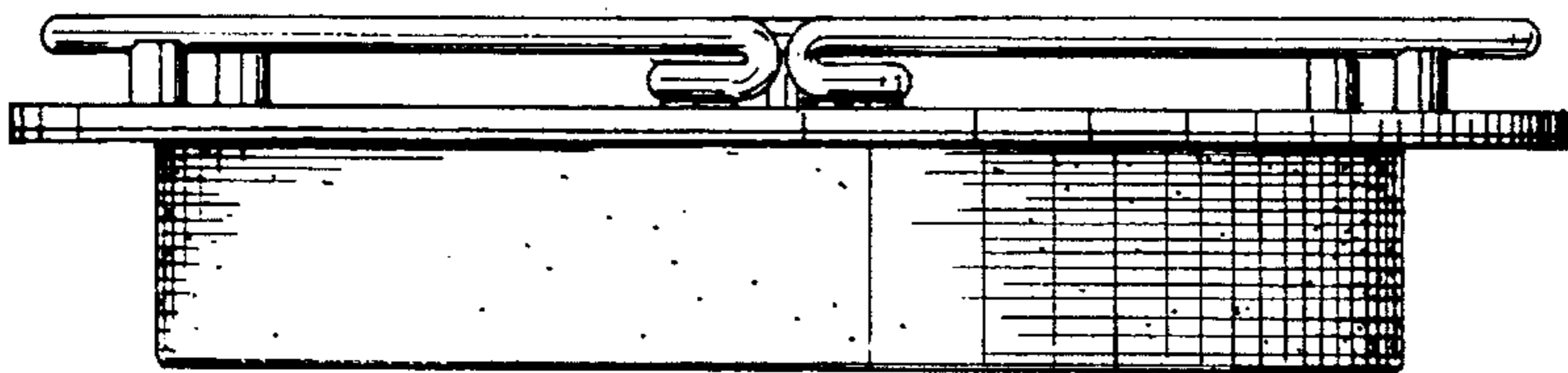




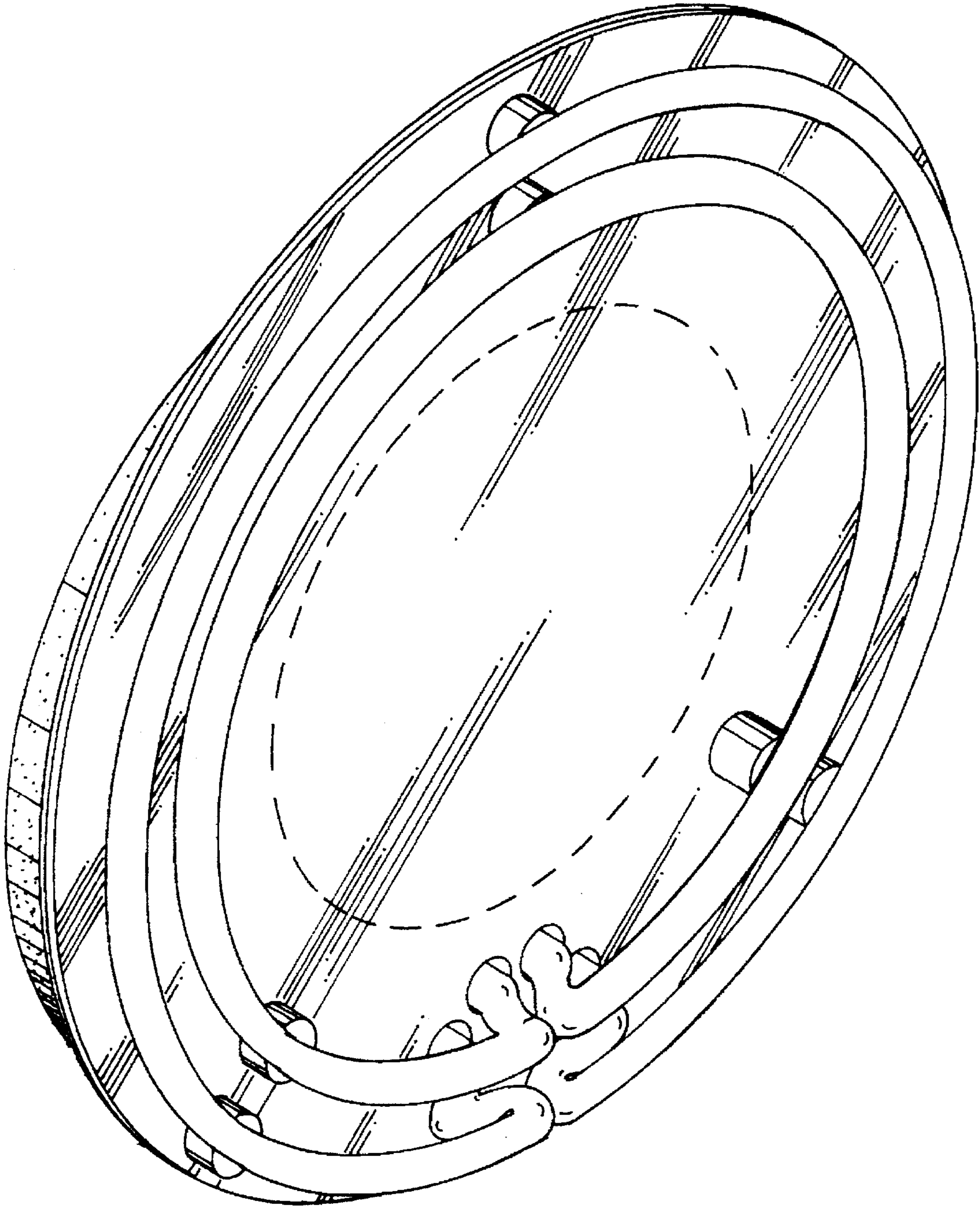
*Fig. 9*



*Fig. 10*



*Fig. 11*



*Fig. 12*