



US00D382840S

# United States Patent [19] Corner

[11] Patent Number: **Des. 382,840**

[45] Date of Patent: **\*\*Aug. 26, 1997**

[54] **TIRE**

[75] Inventor: **Michael Raymond Corner**, Coundon, England

[73] Assignee: **Sumitomo Rubber Industries, Ltd.**, Hyogo-ken, Japan

[\*\*] Term: **14 Years**

[21] Appl. No.: **50,992**

[22] Filed: **Mar. 1, 1996**

[30] **Foreign Application Priority Data**

Oct. 19, 1995 [GB] United Kingdom ..... 2051263

[51] LOC (6) Cl. .... 12-15

[52] U.S. Cl. .... D12/147

[58] Field of Search ..... D12/141, 142, D12/143, 146, 147, 148; 152/209 R, 209 D

[56] **References Cited**

**U.S. PATENT DOCUMENTS**

D. 261,256 10/1981 Yamazaki et al. .... D12/148  
D. 274,805 7/1984 Dalmás ..... D12/146

**OTHER PUBLICATIONS**

Kelly-Springfield tire ad, *Tire Review Magazine*, Jun. 1995, p. 35, right illustration.

DICO Implement Premium Wide Trac Material Handling tire, *1995 Tread Design Guide*, p. 188, third row, far right. Multi-Mile Wild Country Radial RVT Traction Tire, *1995 Tread Design Guide*, p. 107 bottom row, second from right.

*Primary Examiner*—James Gandy

*Assistant Examiner*—Robert M. Spear

*Attorney, Agent, or Firm*—Birch, Stewart, Kolasch & Birch, LLP

[57] **CLAIM**

The ornamental design for a tire, as shown and described.

**DESCRIPTION**

FIG. 1 is a perspective view of a vehicle tire according to present invention showing the tread pattern and configuration;

FIG. 2 is a front view of the tire of FIG. 1 it being understood that the back view is the same; and,

FIG. 3 is a side view of the tire of FIG. 1 it being understood that the other side is the same.

**1 Claim, 3 Drawing Sheets**



FIG. 1



FIG. 2

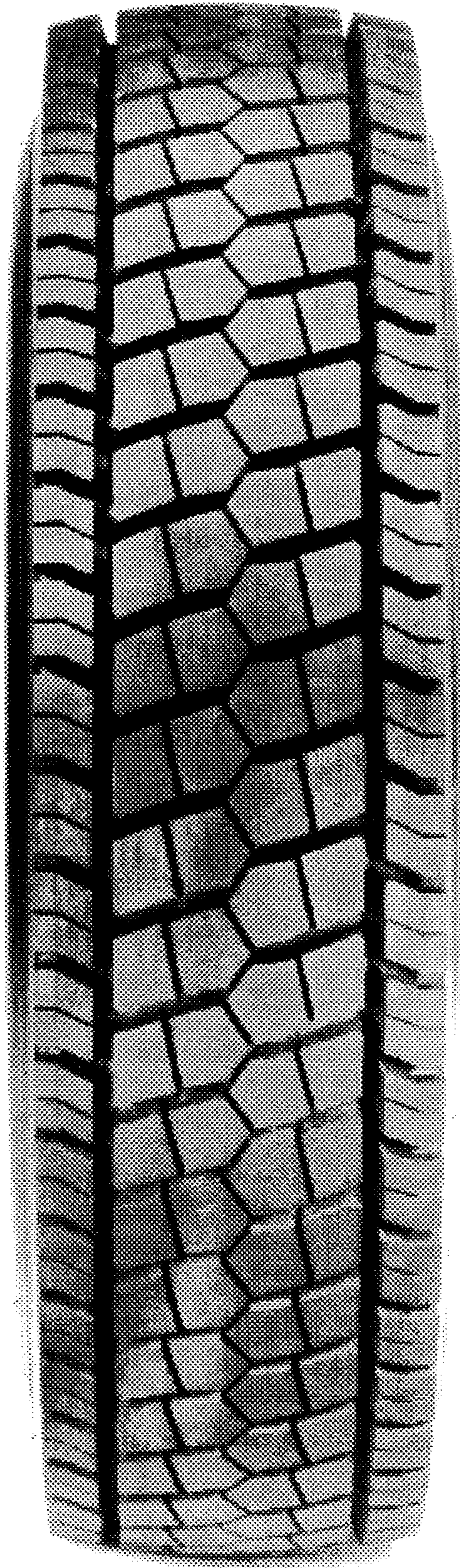

FIG. 3

