



US00D382836S

United States Patent [19]
Patterson

[11] **Patent Number:** **Des. 382,836**

[45] **Date of Patent:** ****Aug. 26, 1997**

[54] **SECURING DEVICE**

4,536,102 8/1985 Doyle 403/390
4,798,318 1/1989 Irwin 224/32

[75] **Inventor:** **Thomas C. Patterson**, Westport, Conn.

[73] **Assignee:** **Cannondale Corporation**, Georgetown, Conn.

Primary Examiner—Antoine Duval Davis
Attorney, Agent, or Firm—Pennie & Edmonds LLP

[**] **Term:** **14 Years**

[57] **CLAIM**

[21] **Appl. No.:** **54,795**

The ornamental design for a securing device, as shown and described.

[22] **Filed:** **May 22, 1996**

DESCRIPTION

[51] **LOC (6) Cl.** **12-11**

[52] **U.S. Cl.** **D12/119**

[58] **Field of Search** D12/114, 119;
248/598, 599, 600; 280/281.1, 283, 287;
297/202-213; 403/87, 197, 234, 390

FIG. 1 is a side perspective view of my new design for a securing device;

FIG. 2 is a side elevational view thereof;

FIG. 3 is a top plan view thereof;

FIG. 4 is a rear elevational view thereof;

FIG. 5 is a rear perspective view thereof; and,

FIG. 6 is a front perspective thereof.

[56] **References Cited**

U.S. PATENT DOCUMENTS

2,130,252 9/1938 Snell 403/234

1 Claim, 5 Drawing Sheets

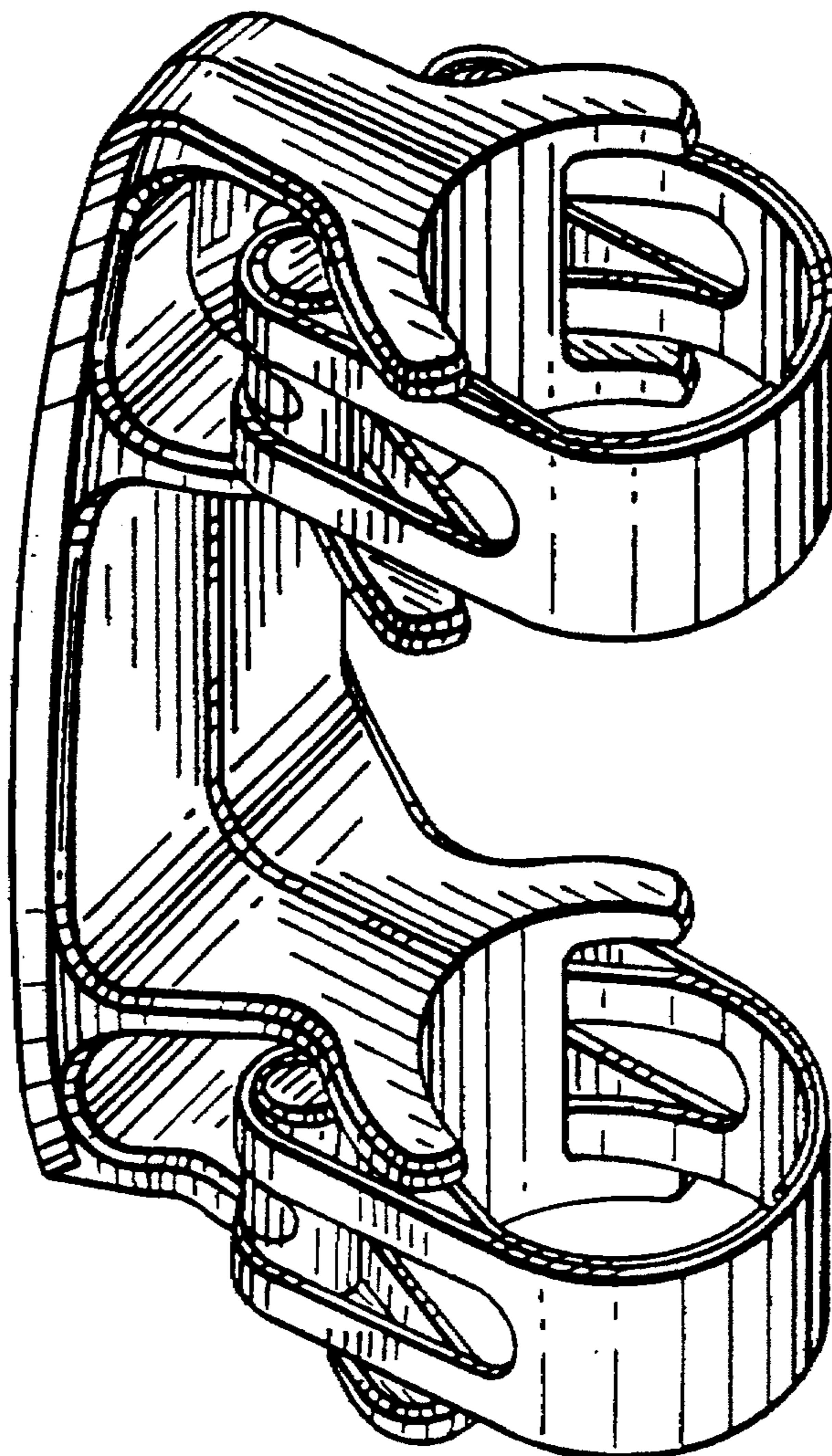

FIG. 1

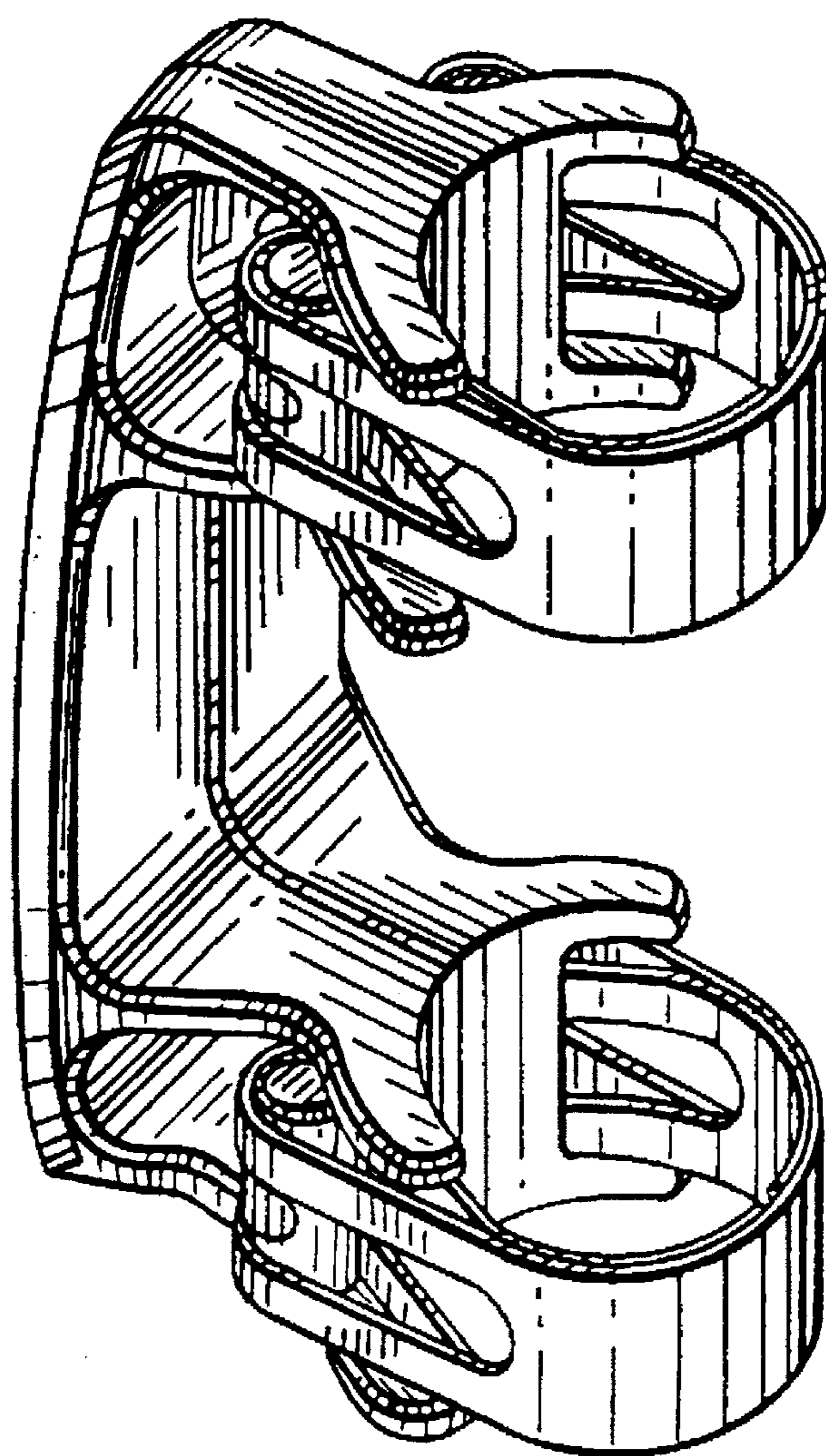

FIG. 2

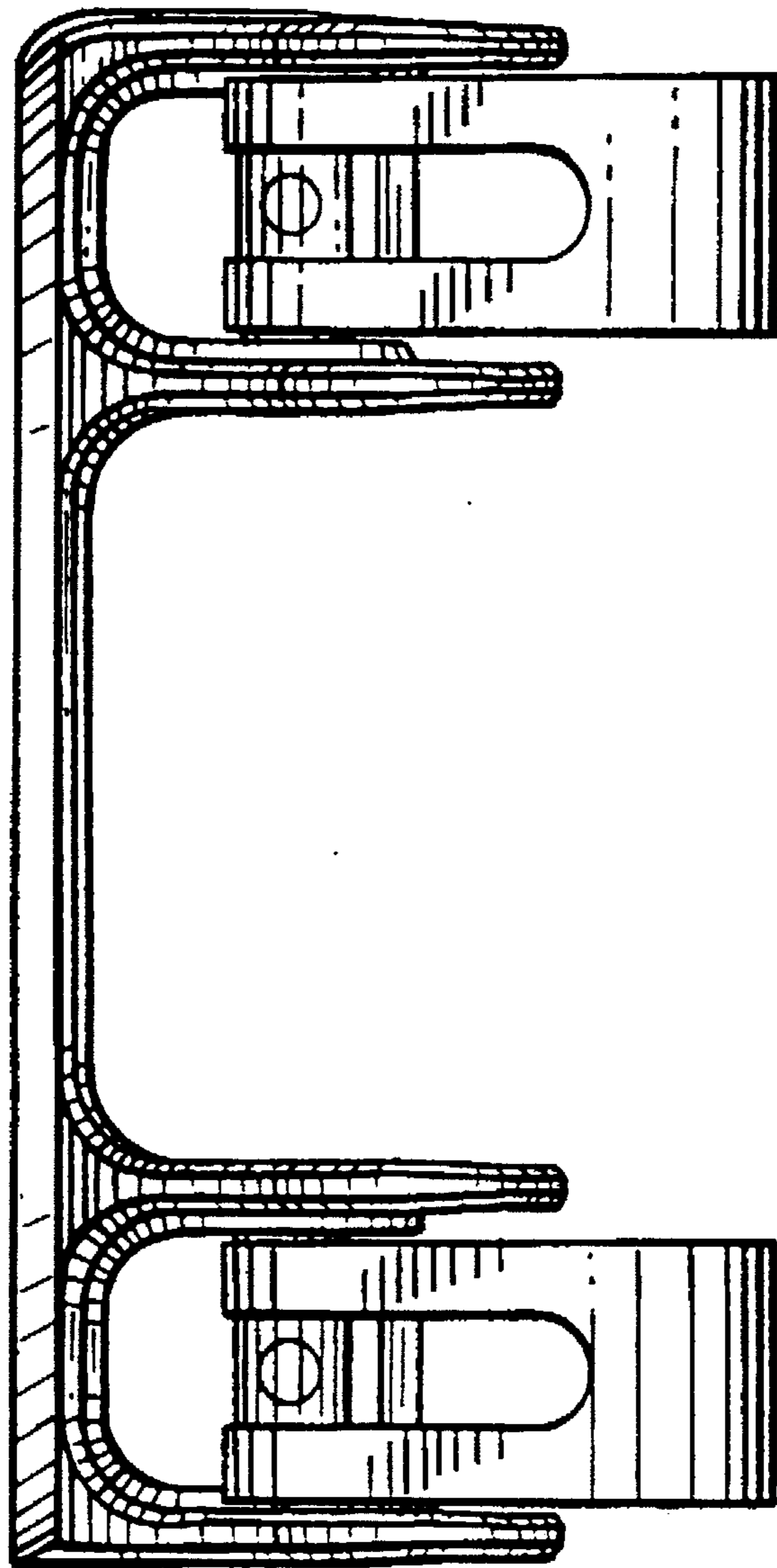

FIG. 3

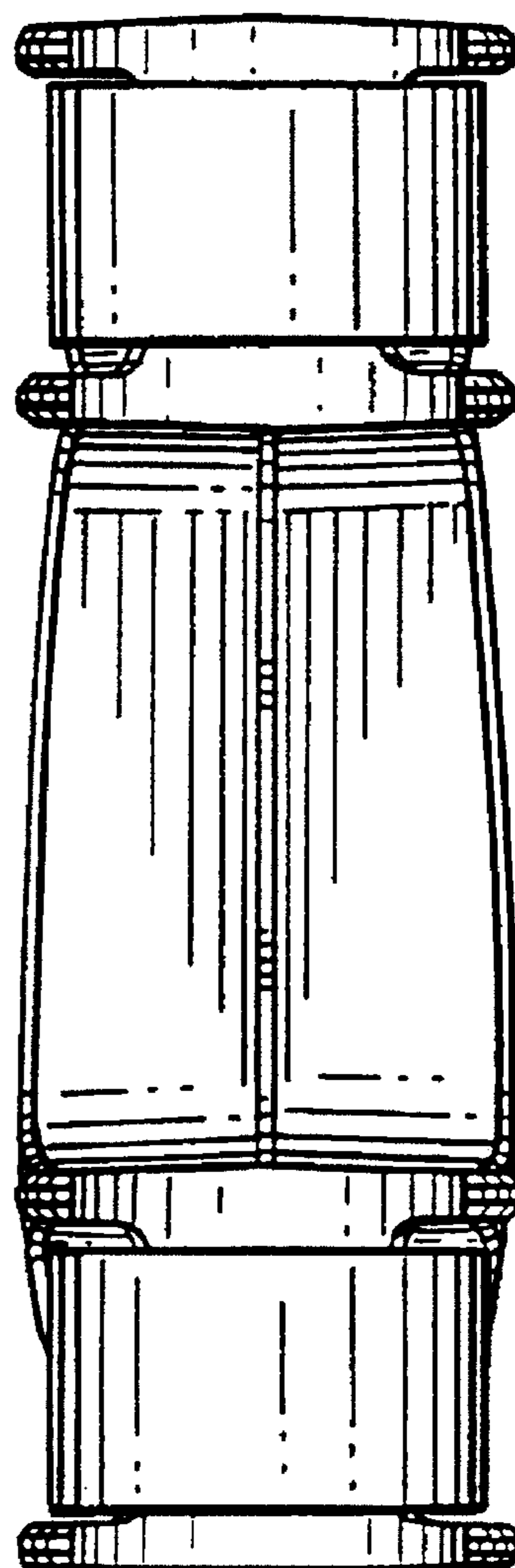
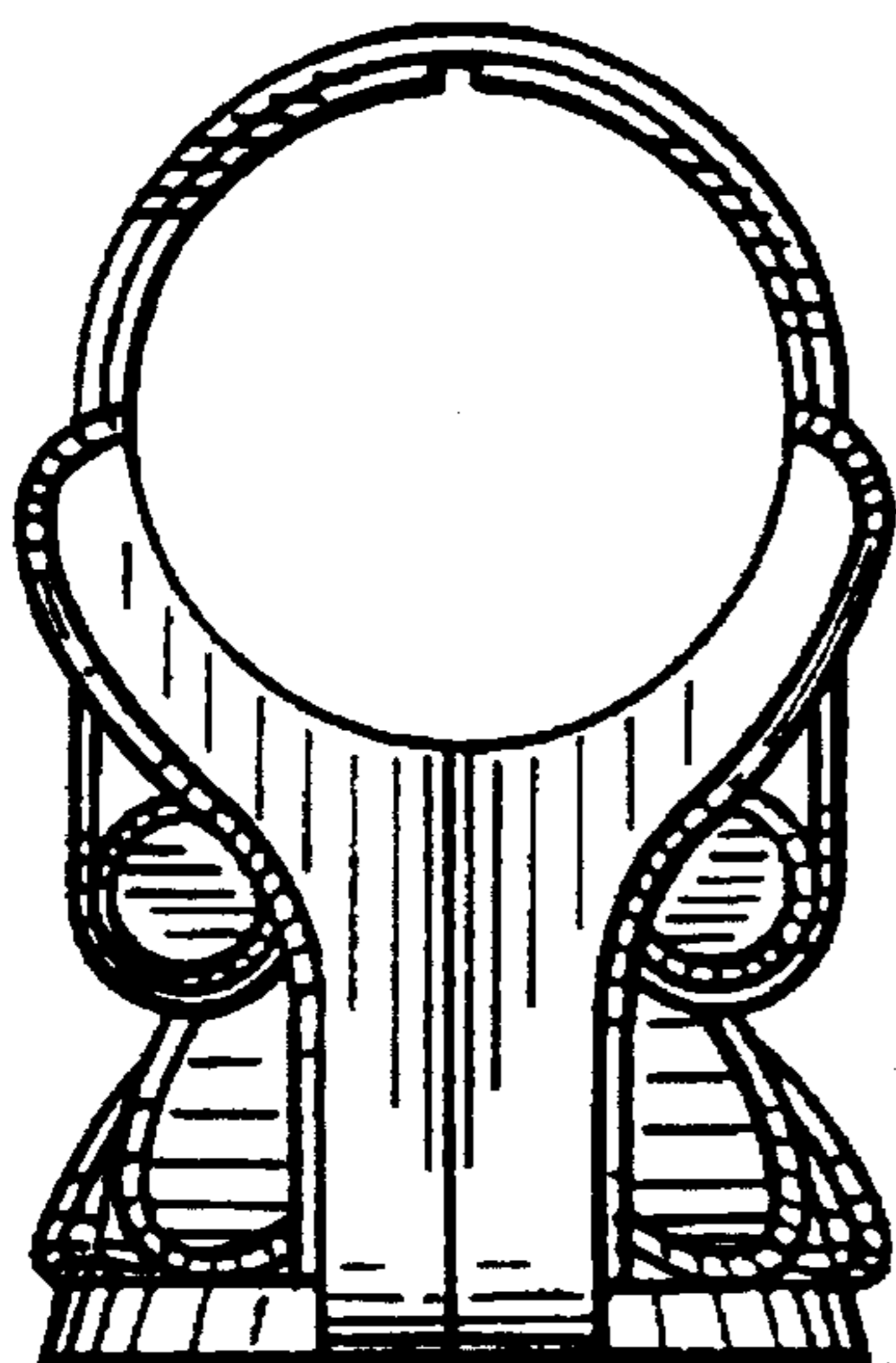

FIG. 4

FIG. 5

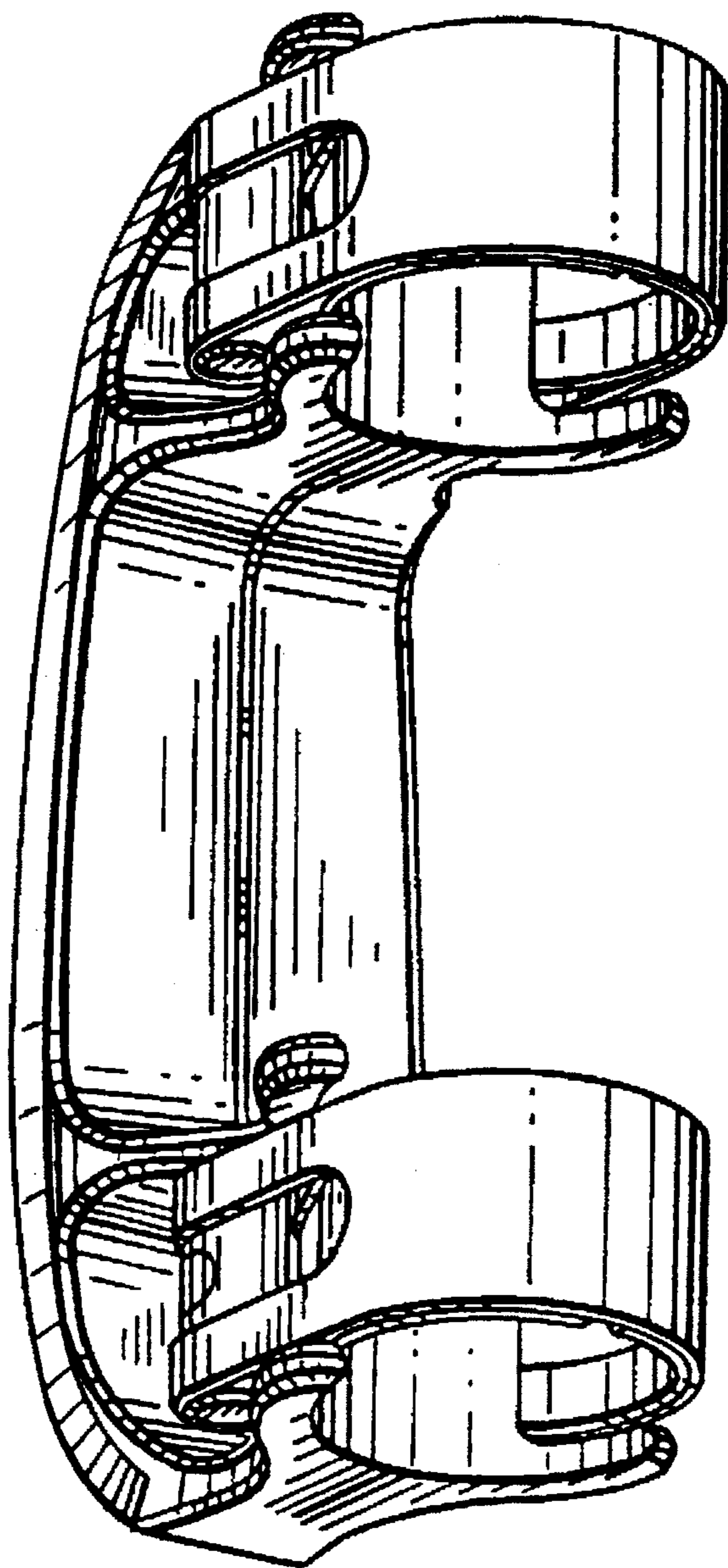

FIG. 6

