



US00D382825S

United States Patent [19] Amleshi

[11] Patent Number: **Des. 382,825**
[45] Date of Patent: ****Aug. 26, 1997**

[54] DETECTOR HOUSING

- [75] Inventor: **Peerouz M. Amleshi**, Chicago, Ill.
- [73] Assignee: **Pittway Corporation**, Chicago, Ill.
- [**] Term: **14 Years**
- [21] Appl. No.: **57,985**
- [22] Filed: **Aug. 6, 1996**
- [51] LOC (6) Cl. **10-05**
- [52] U.S. Cl. **D10/106**
- [58] Field of Search D10/104, 106,
D10/116, 121; 340/571, 572, 577, 578,
628, 629, 630

[56] References Cited

U.S. PATENT DOCUMENTS

- D. 249,481 9/1978 Conforti et al. .
- D. 249,482 9/1978 Conforti et al. .
- D. 249,483 9/1978 Conforti et al. .
- D. 258,353 2/1981 Mango et al. .
- D. 261,997 11/1981 Westphal .
- D. 262,868 2/1982 Westphal .
- D. 262,952 2/1982 Hanig .
- D. 271,287 11/1983 Fenne .
- D. 276,417 11/1984 Fenne .
- D. 283,407 4/1986 Fenne .
- D. 284,748 7/1986 Fenne .
- D. 308,835 6/1990 Fenne .
- D. 346,981 5/1994 Ratylaff D10/106
- D. 355,862 2/1995 Tice et al. .
- D. 356,050 3/1995 Tice et al. .
- D. 360,373 7/1995 Tice et al. D10/106
- D. 360,374 7/1995 Tice et al. D10/106

FOREIGN PATENT DOCUMENTS

- 70719 6/1992 Canada .
- 26724/203 10/1964 United Kingdom .

OTHER PUBLICATIONS

- System Sensor, Model 1800 2-Wire Systems Detectors, 2 pg. brochure, May 1988.
- System Sensor, 400 Serial Next Generation Detectors, 2 pg. brochure, 1991.
- System Sensor, 4451E/5451E2 Plug-In thermal Detectors; 2 pg. brochure, Jun. 1992.
- System Sensor, 400 Series Ionization Smoke Detectors; 2 pg. brochure, Oct. 1991.
- System Sensor, 2851 Series 2/4/6-Wire Systems Detectors, 2 pg. Brochure, Oct. 1988.
- System Sensor, 5551B Intelligent Fixed Temperature Thermal Sensor With Integral Communications, 2 pg. brochure 1991.

Primary Examiner—Marcus A. Jackson
Attorney, Agent, or Firm—Dressler, Rockey, Milnamow & Katz

[57] CLAIM

The design of a detector housing, as described and illustrated herein.

DESCRIPTION

FIG. 1 is a front perspective view of a design for a housing in accordance with the present invention;
FIG. 2 is a side elevational view of the detector of FIG. 1;
FIG. 3 is a side elevational view of the detector of FIG. 1 rotated 90 degrees with respect to the view of FIG. 2; and,
FIG. 4 is a top plan view of the detector of FIG. 1.
The bottom view is unadorned and not part of the present design. It has not been illustrated.

1 Claim, 2 Drawing Sheets

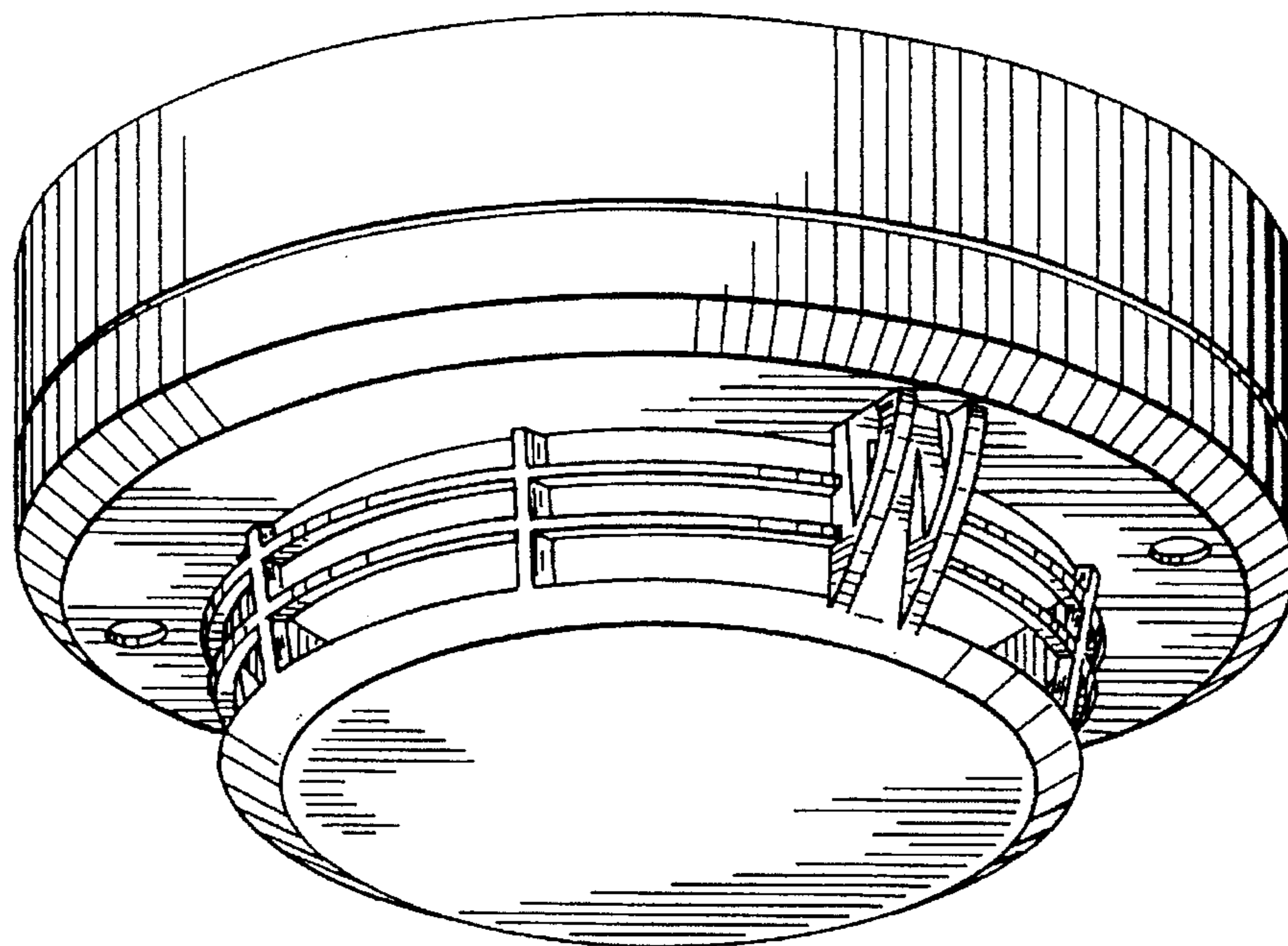

Fig. 1

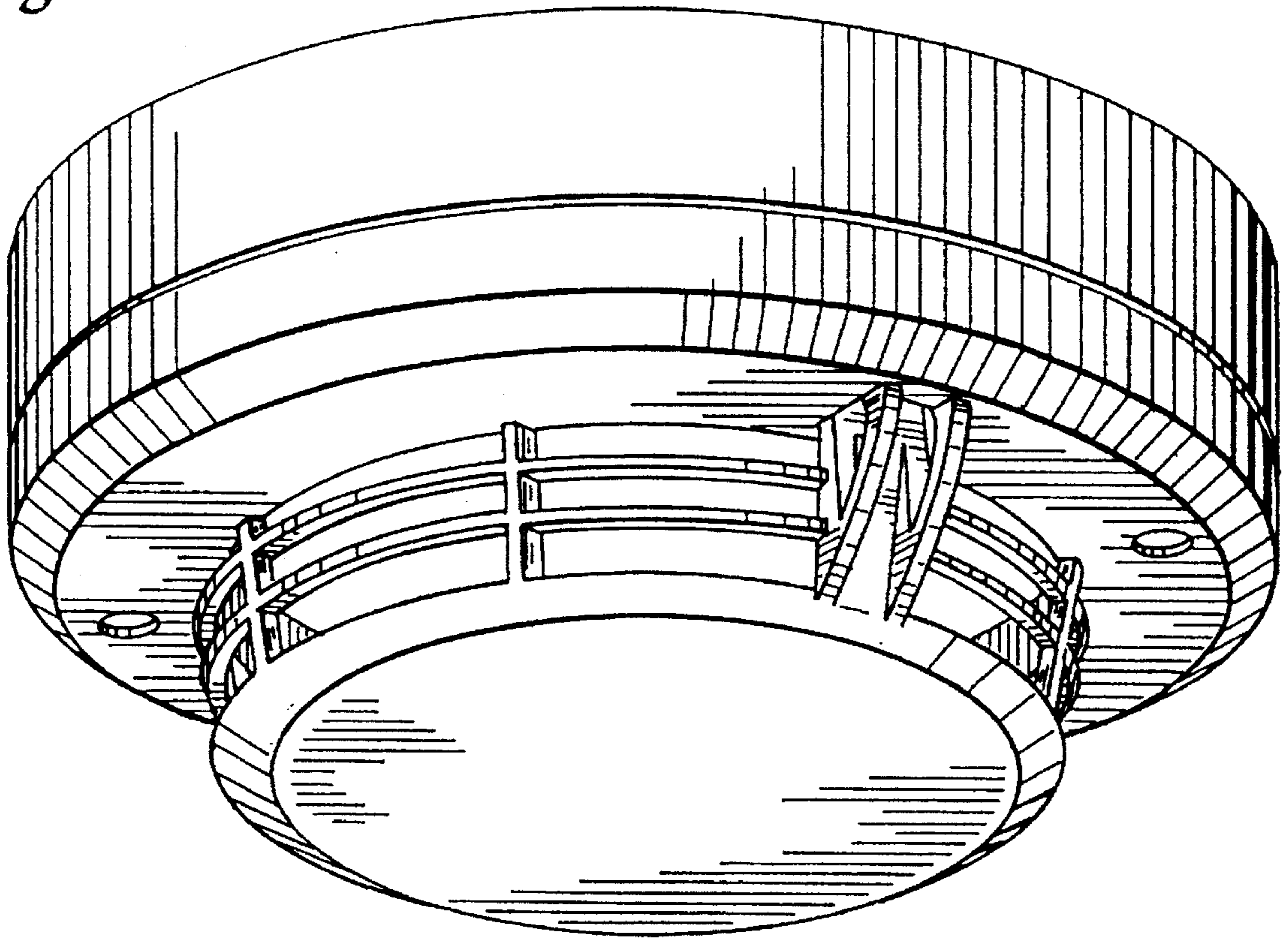

Fig. 2

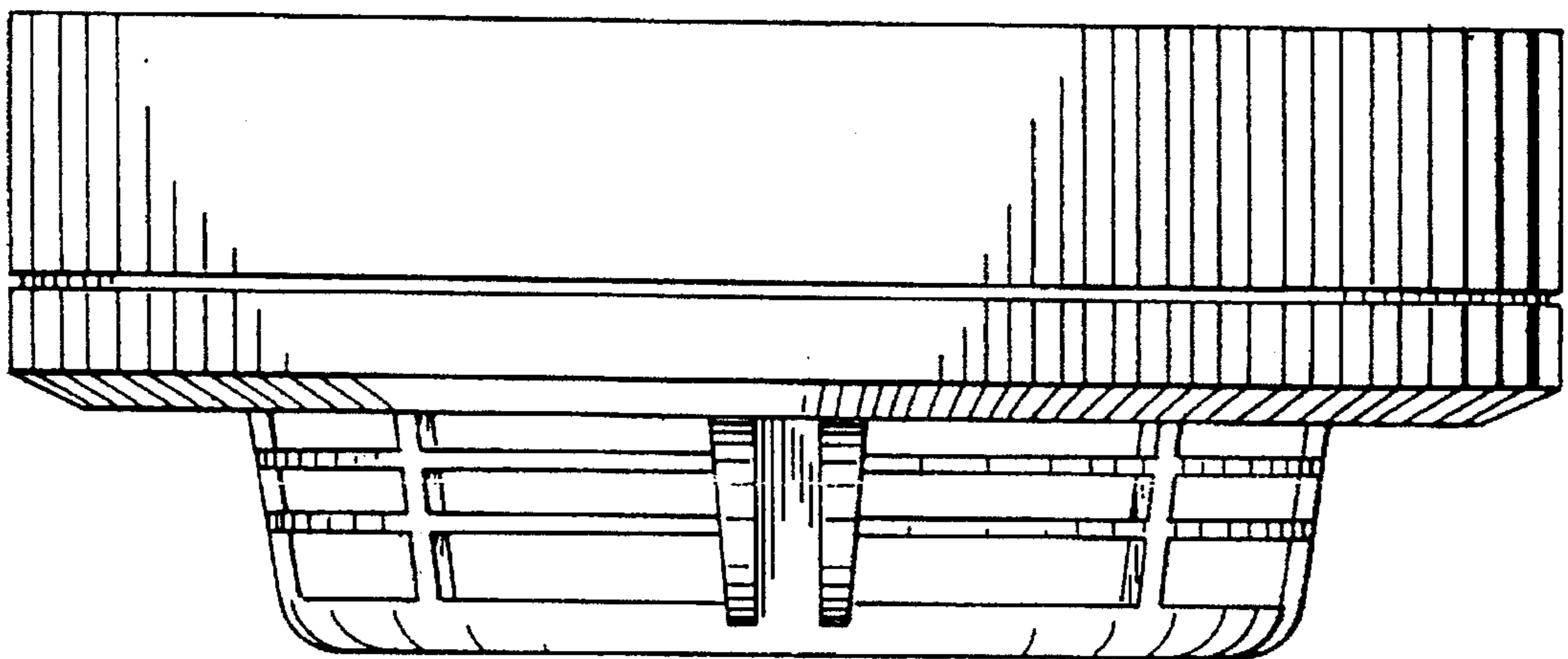

Fig. 3

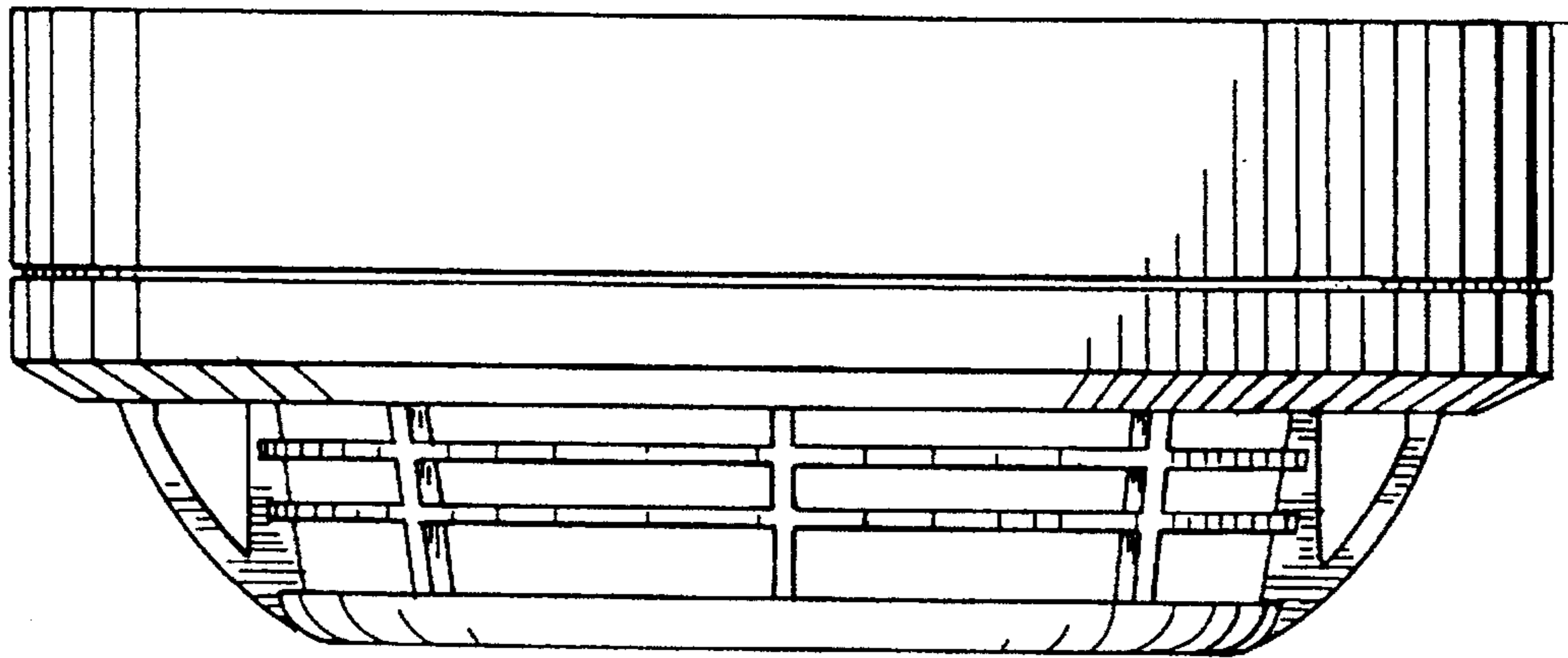

Fig. 4

