



US00D382814S

**United States Patent** [19]  
**Fleischmann**

[11] **Patent Number: Des. 382,814**

[45] **Date of Patent: \*\*Aug. 26, 1997**

[54] **WRIST WATCH**

3,505,808 4/1970 Eschle ..... 368/295 X

[76] **Inventor: Steven Fleischmann, P.O. Box 117,  
Stevinson, Calif. 95374**

*Primary Examiner*—Caron D. Veynar  
*Attorney, Agent, or Firm*—Harold H. Dutton, Jr.; Diane F. Liebman

[\*\*] **Term: 14 Years**

[57] **CLAIM**

[21] **Appl. No.: 41,529**

The ornamental design for a wrist watch, as shown and described.

[22] **Filed: Jul. 17, 1995**

**DESCRIPTION**

[51] **LOC (6) Cl. .... 10-02**

[52] **U.S. Cl. .... D10/30; D10/39**

[58] **Field of Search .... D10/30-32, 38,  
D10/39, 122-124, 126; 368/280-282, 285,  
295; D11/3, 4**

FIG. 1 is perspective view of a wrist watch showing my new design;

FIG. 2 is a top view thereof;

FIG. 3 is a bottom view thereof;

FIG. 4 is a right side view thereof;

FIG. 5 is a left side view thereof;

FIG. 6 is a front view thereof; and,

FIG. 7 is a rear view thereof.

[56] **References Cited**

**U.S. PATENT DOCUMENTS**

- D. 297,216 8/1988 Beuchat ..... D10/39 X
- D. 327,441 6/1992 Yamamoto et al. .... D10/30 X
- D. 331,707 12/1992 Iwata ..... D10/30 X
- D. 350,072 8/1994 Hitter ..... D10/30 X
- D. 353,780 12/1994 Schneider ..... D10/39 X

The broken line showing of a wristwatch band in FIG. 1 is for illustrative purposes only and forms no part of the claimed design.

**1 Claim, 4 Drawing Sheets**

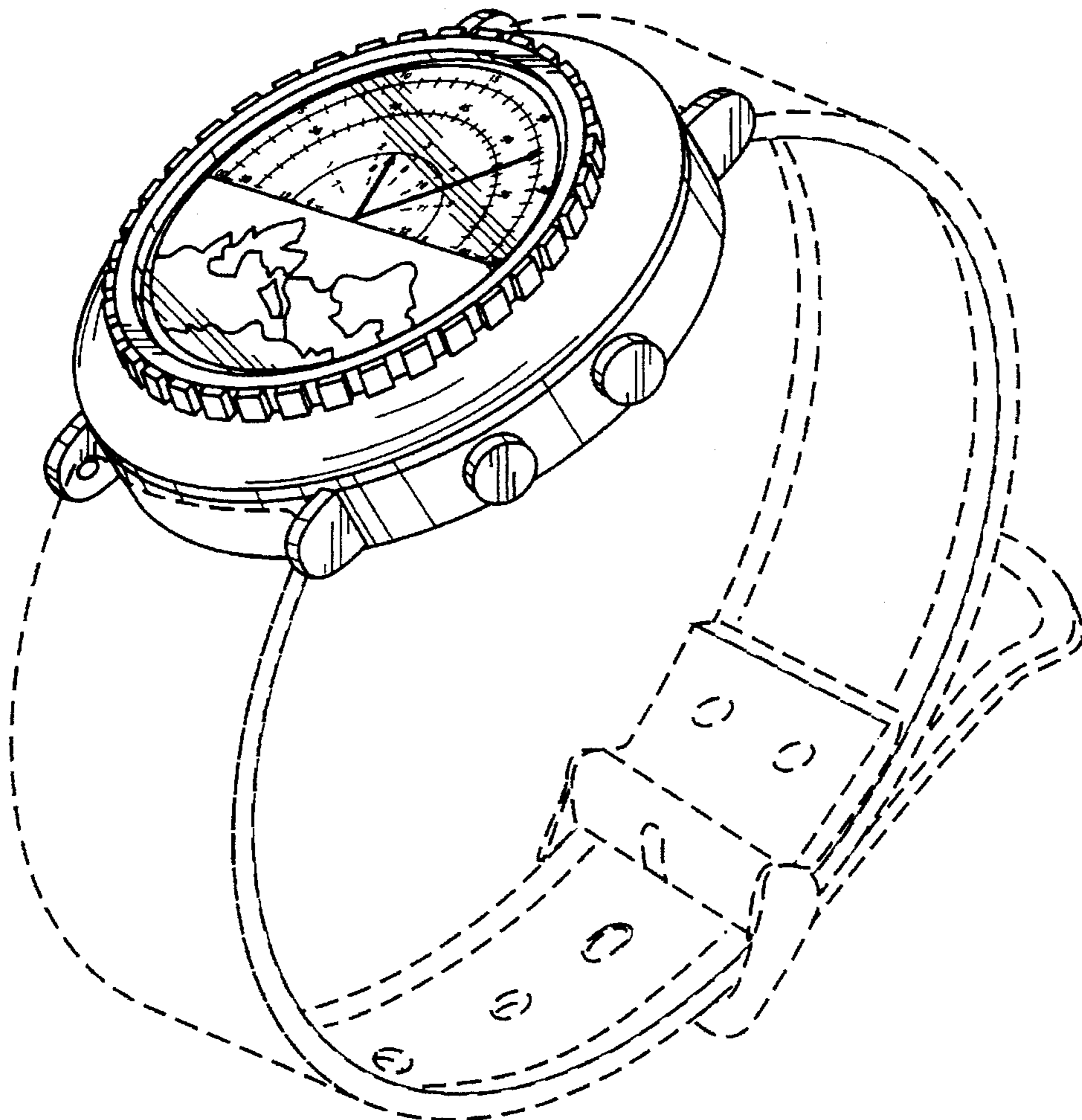
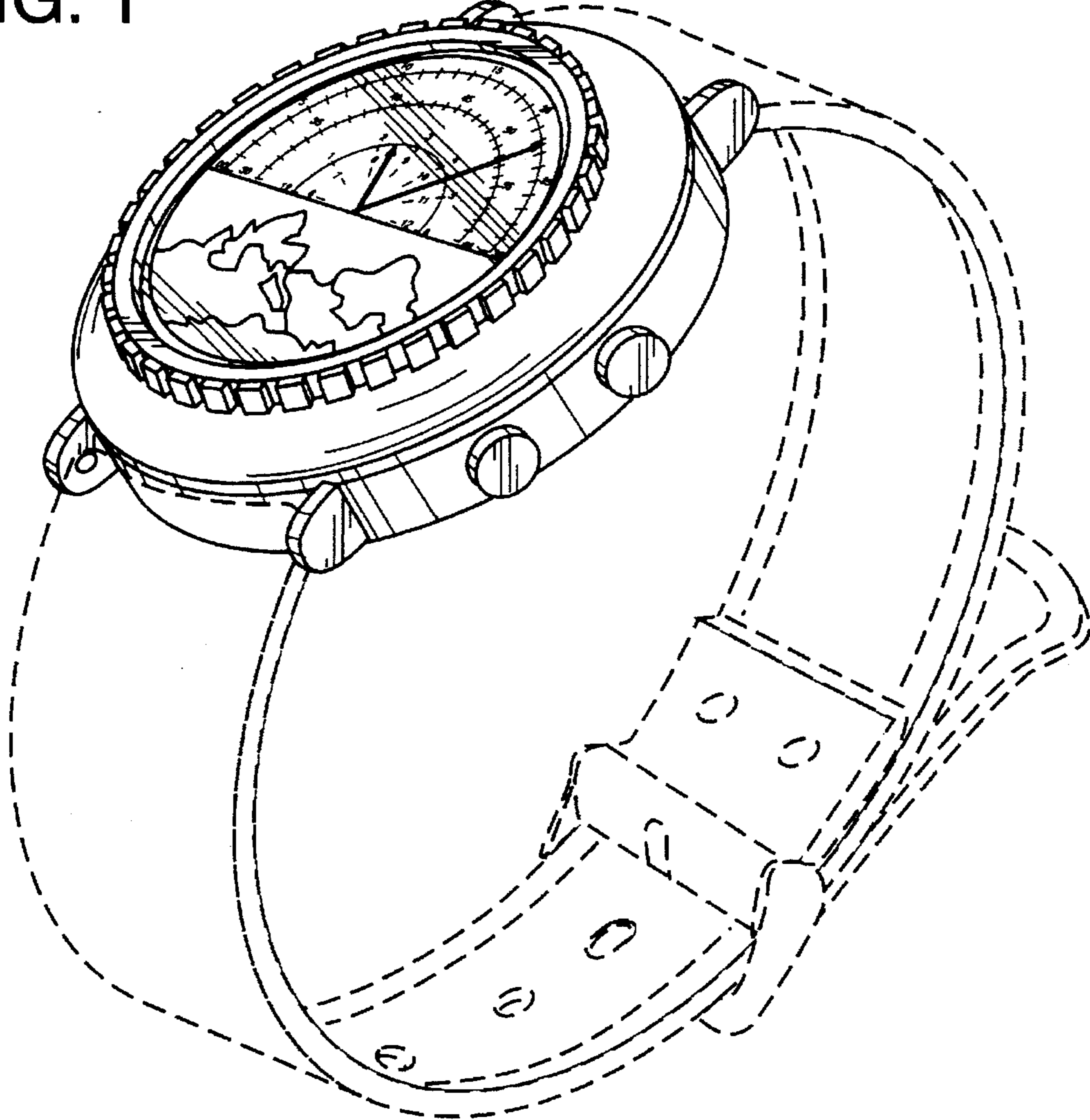

FIG. 1



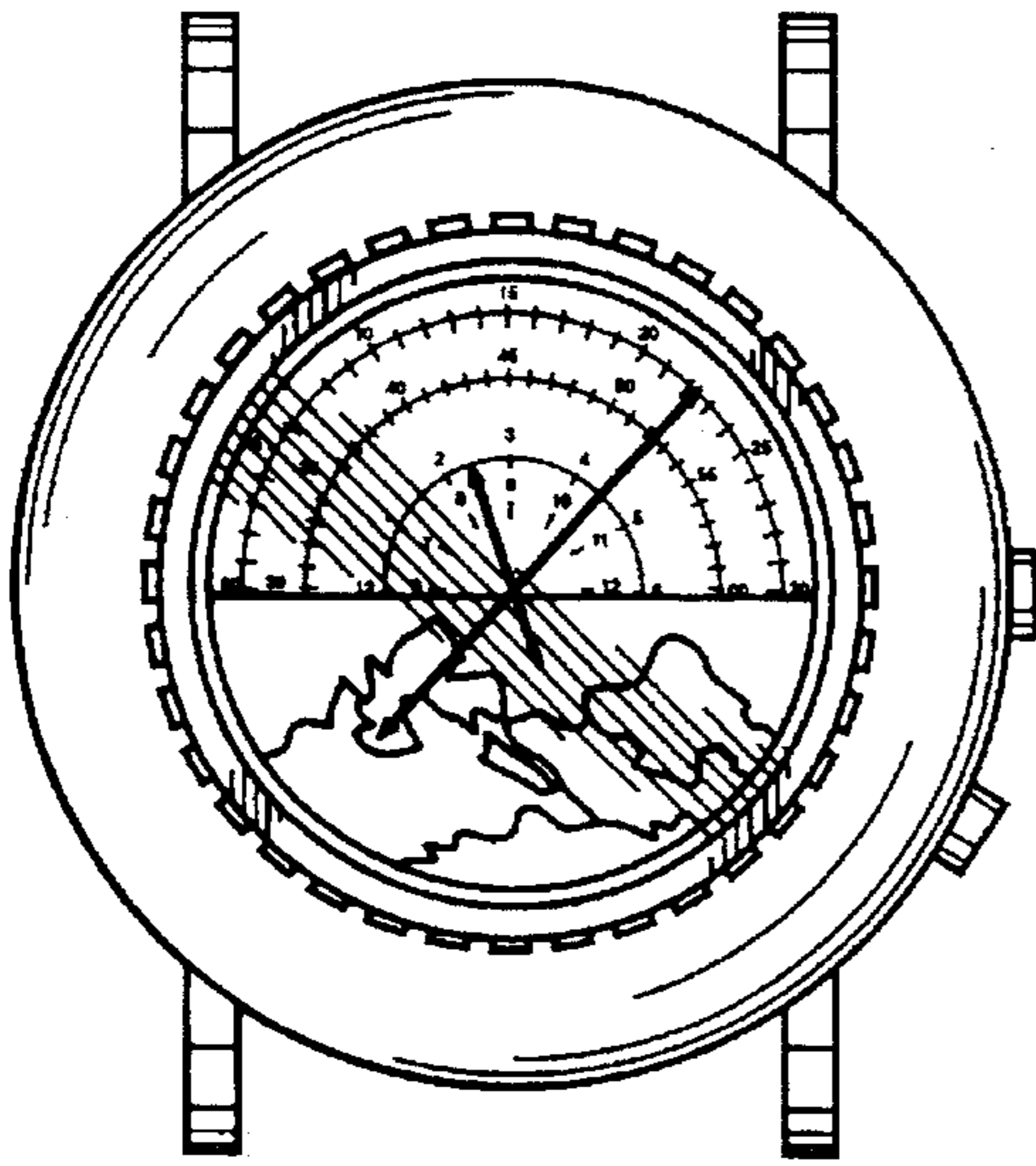
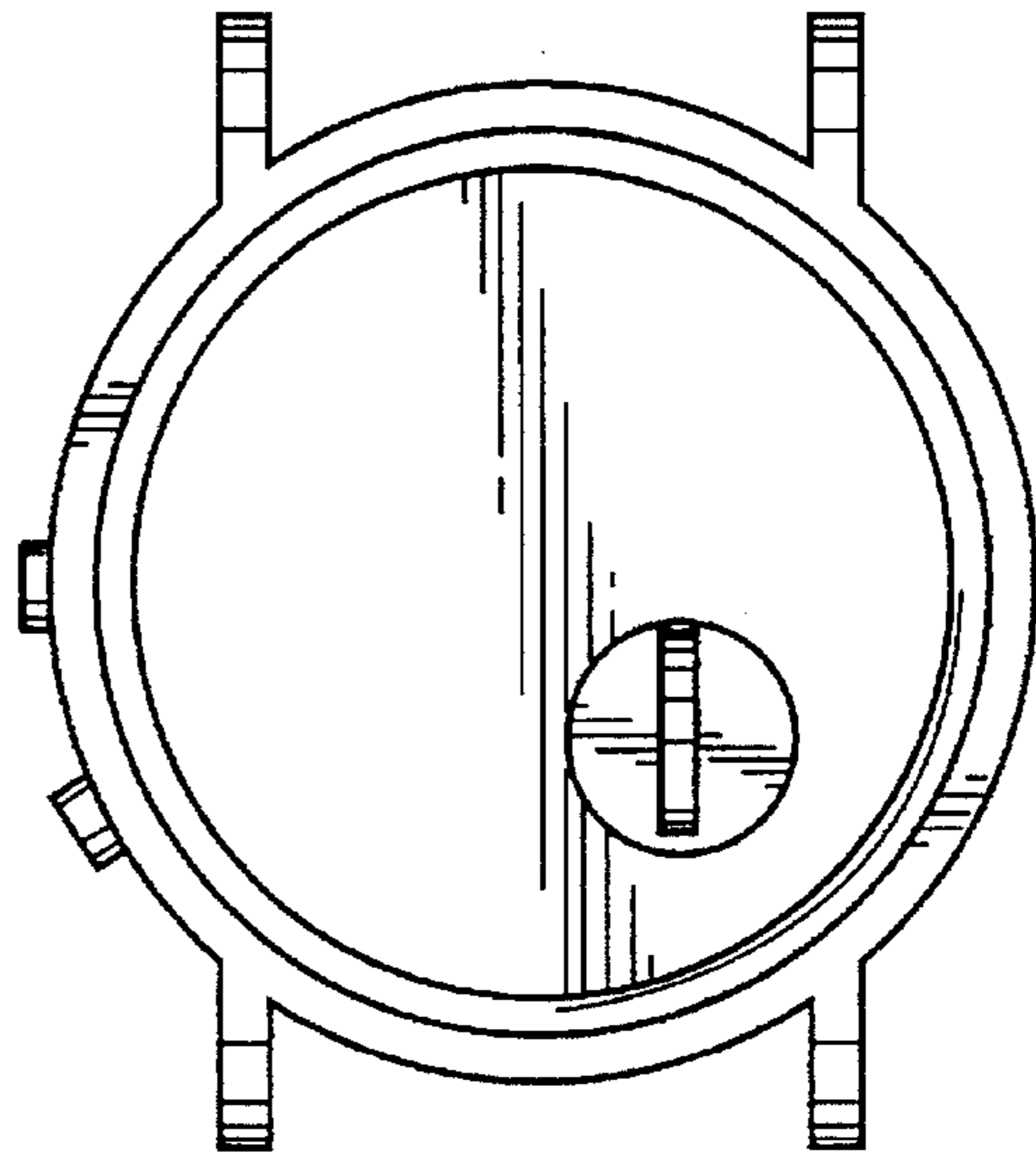

FIG. 2

FIG. 3



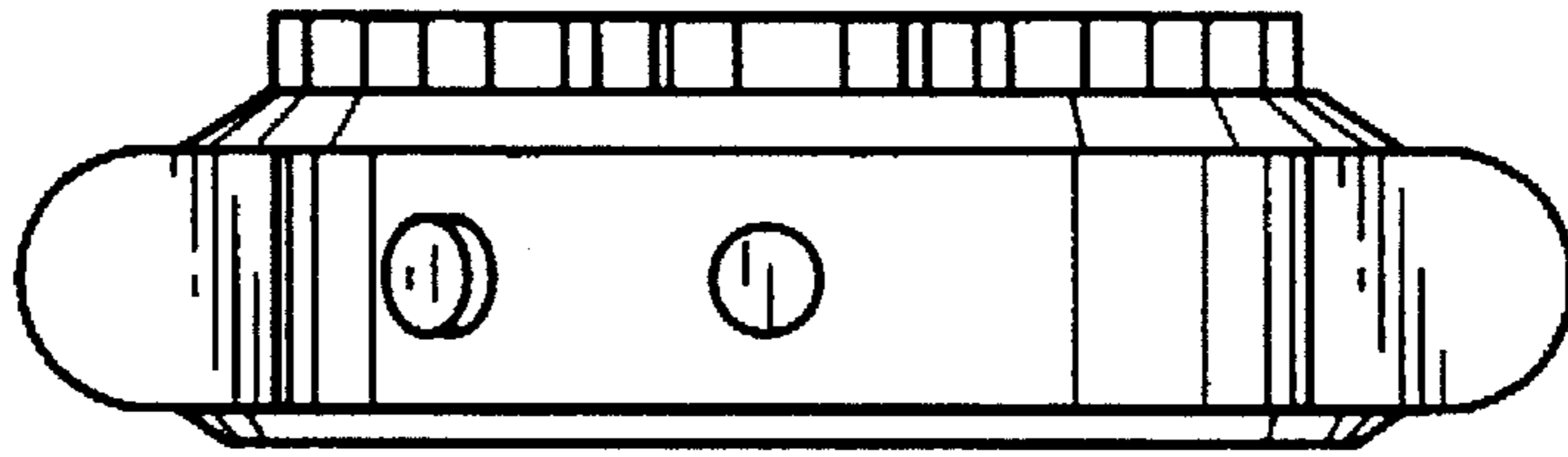

FIG. 4

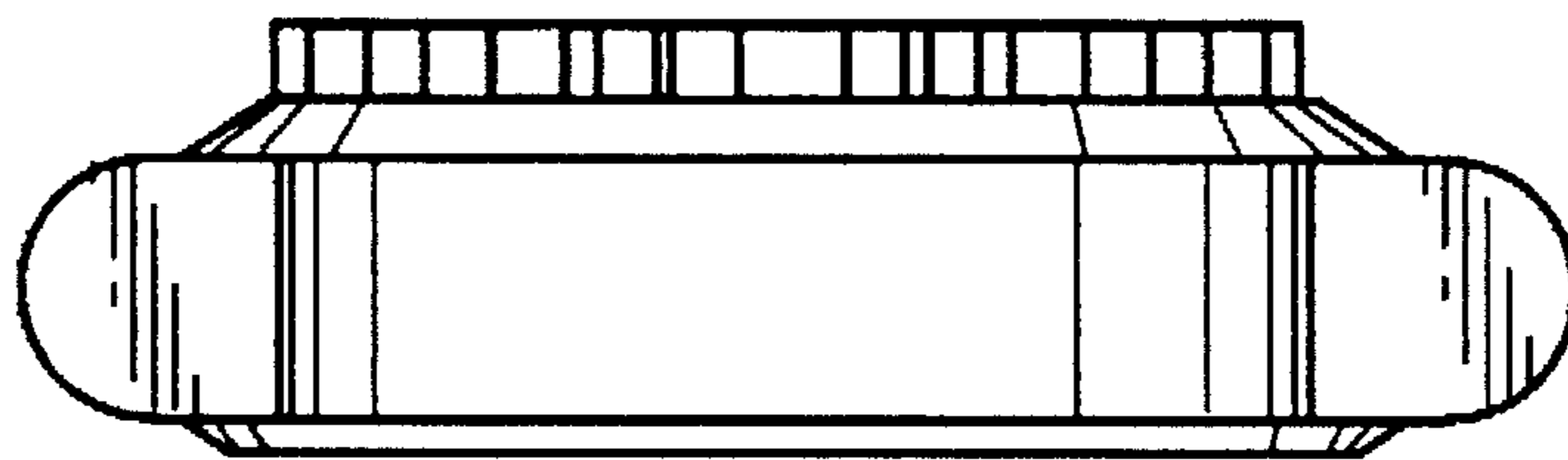

FIG. 5

FIG. 6

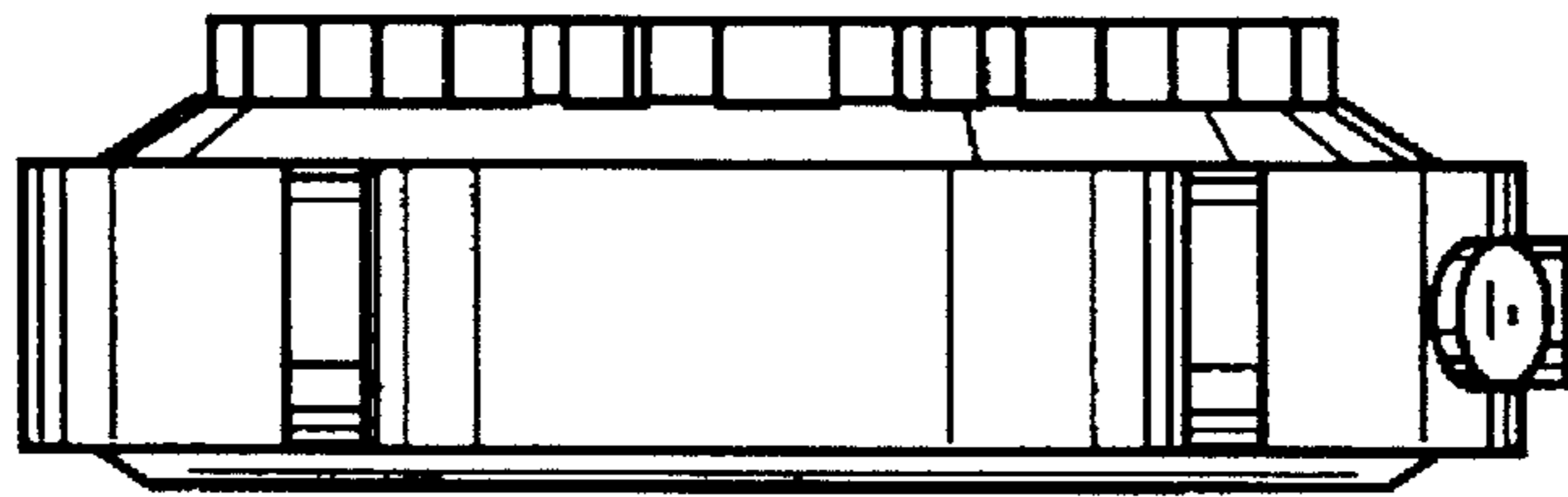

FIG. 7

