



US00D382788S

# United States Patent [19]

[11] Patent Number: **Des. 382,788**

**Wages**

[45] Date of Patent: **\*\*Aug. 26, 1997**

[54] **ALIGNMENT TOOL FOR INSTALLING  
BATHTUB DRAINS**

*Primary Examiner*—Philip S. Hyder

[76] Inventor: **Steven H. Wages**, 1719 S. School St.,  
Lodi, Calif. 95240

[57] **CLAIM**

The ornamental design for a alignment tool for installing  
bathtub drains, as shown and described.

[\*\*] Term: **14 Years**

**DESCRIPTION**

[21] Appl. No.: **53,438**

FIG. 1 is a front, top, and side perspective view of an  
alignment tool for installing bathtub drains showing my new  
design;

[22] Filed: **Apr. 22, 1996**

FIG. 2 is a rear elevational view thereof;

[51] LOC (6) Cl. .... **08-05**

FIG. 3 is a front elevational view;

[52] U.S. Cl. .... **D8/71; D8/51**

FIG. 4 is a side elevational view, the opposite side being a  
mirror image thereof;

[58] **Field of Search** ..... D8/51, 71; 4/661,  
4/286, 287, 288, 290, DIG. 9; 81/488; 269/296;  
33/673, 671, 670; 29/464, 468

FIG. 5 is a top plan view; and

FIG. 6 is a bottom plan view; and,

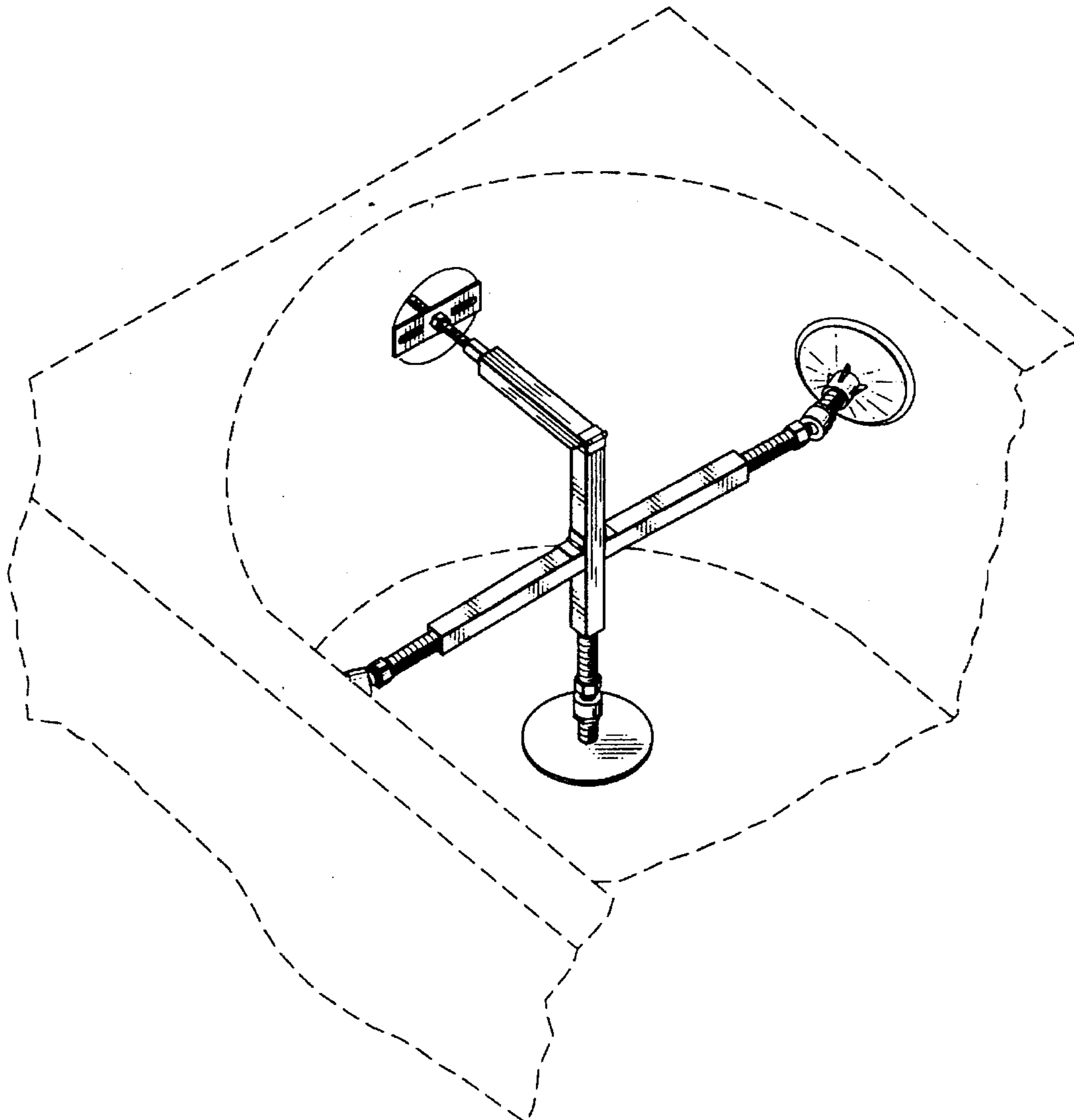
[56] **References Cited**

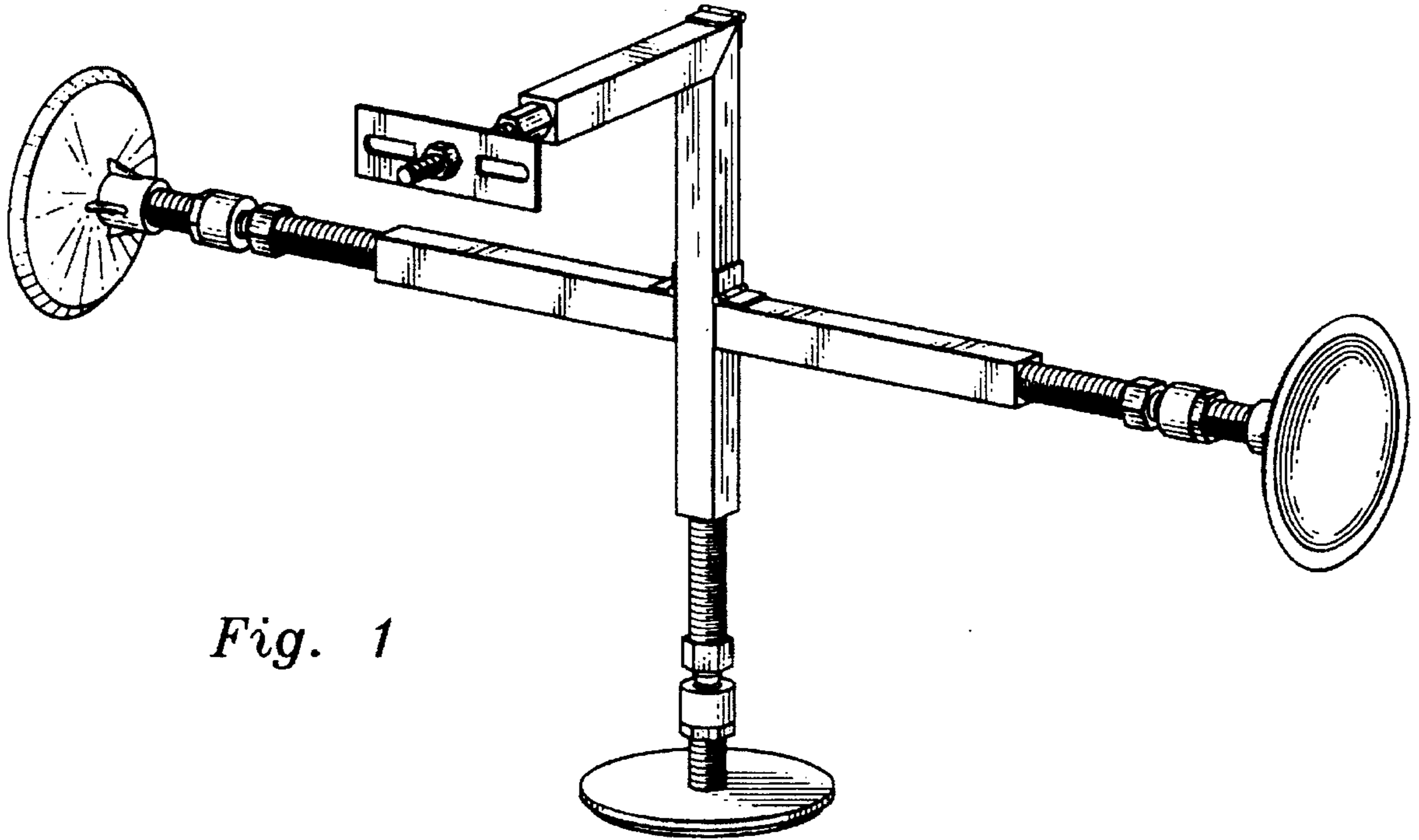
FIG. 7 is a top, side and rear perspective view, the broken  
lines illustrating a portion of a bathtub is for illustrative  
purposes and form no part of the claimed design.

**U.S. PATENT DOCUMENTS**

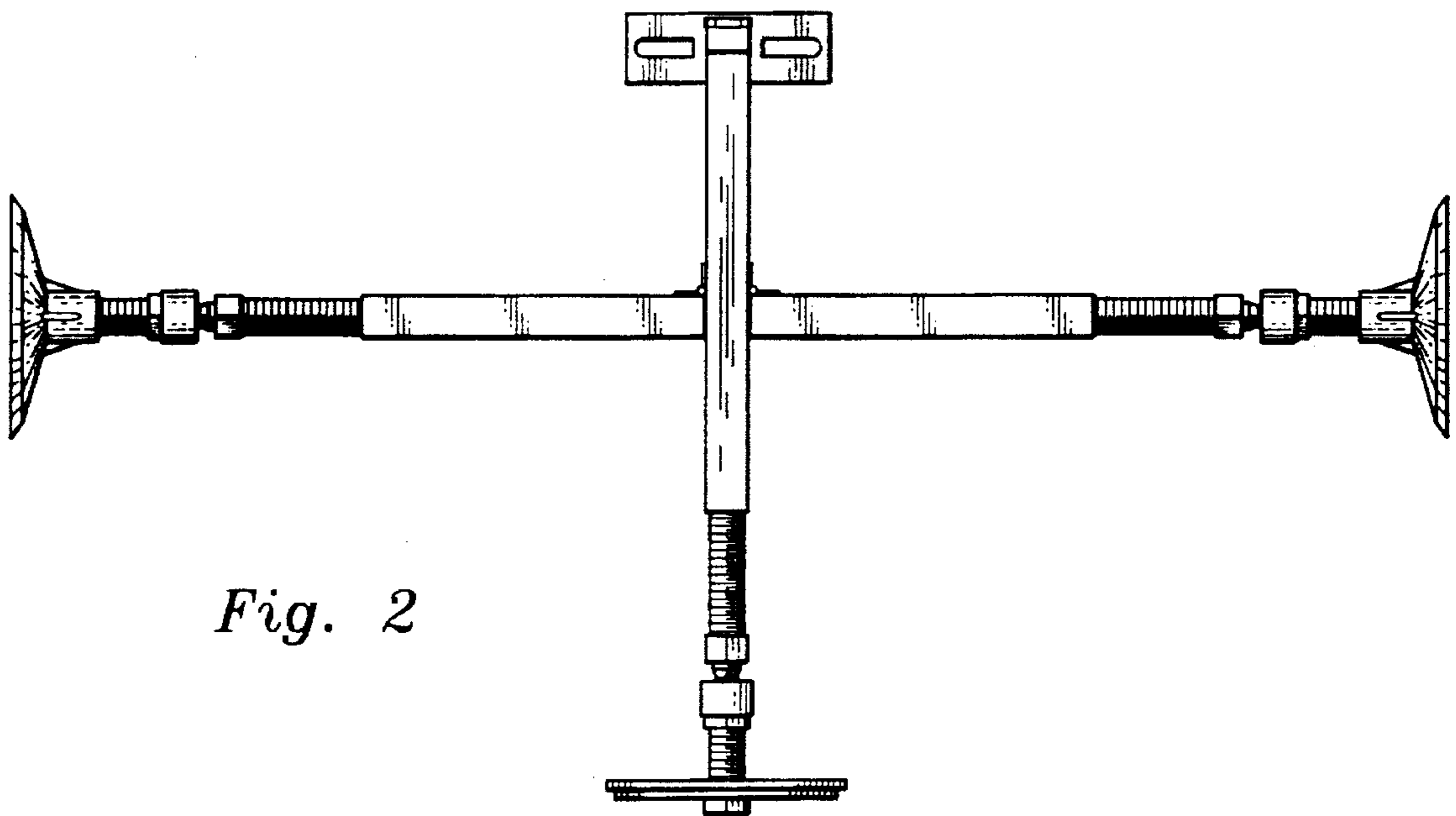
2,894,263 7/1959 Kunkel et al. .... 4/661  
4,835,798 6/1989 Hernandez ..... 4/661

**1 Claim, 3 Drawing Sheets**

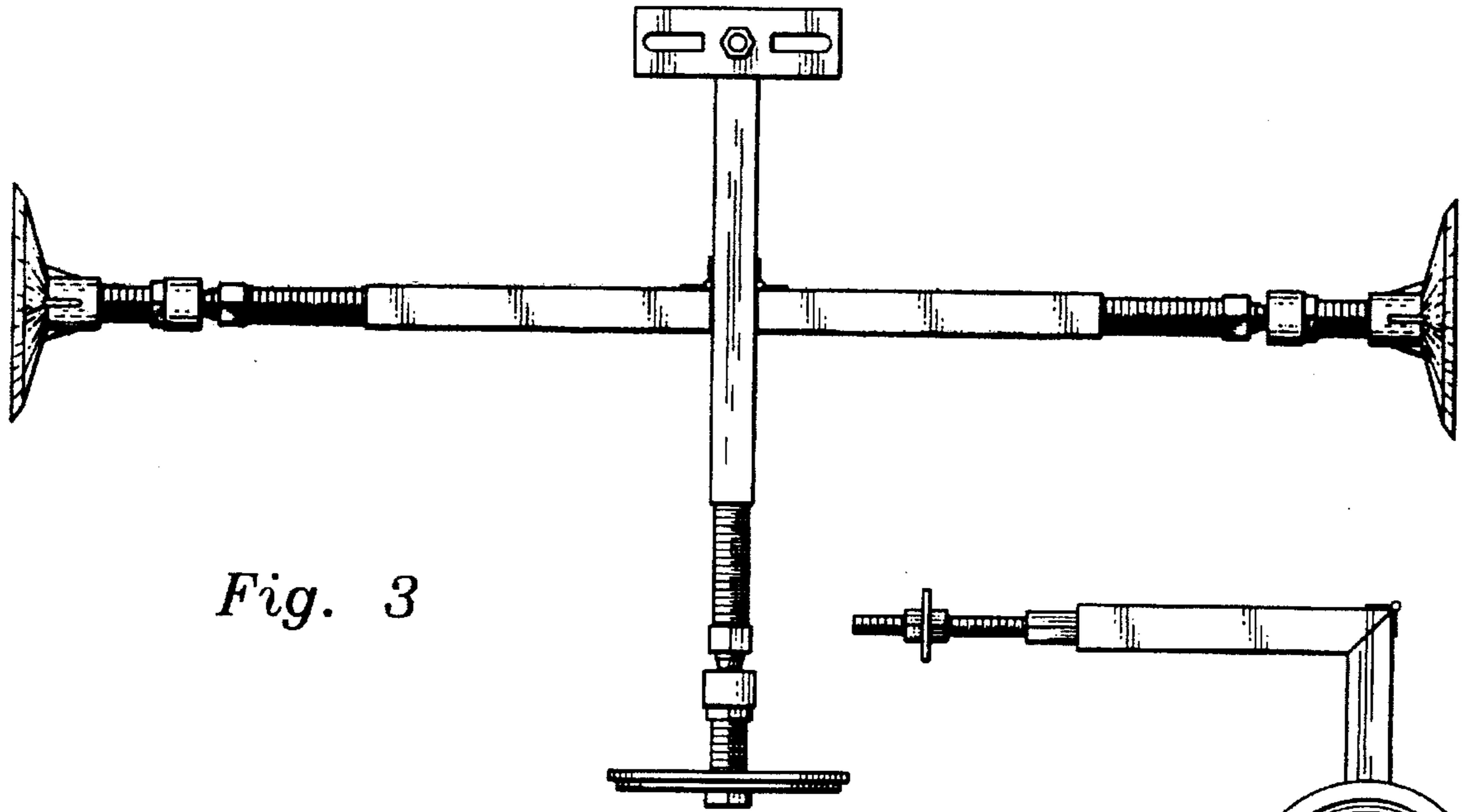




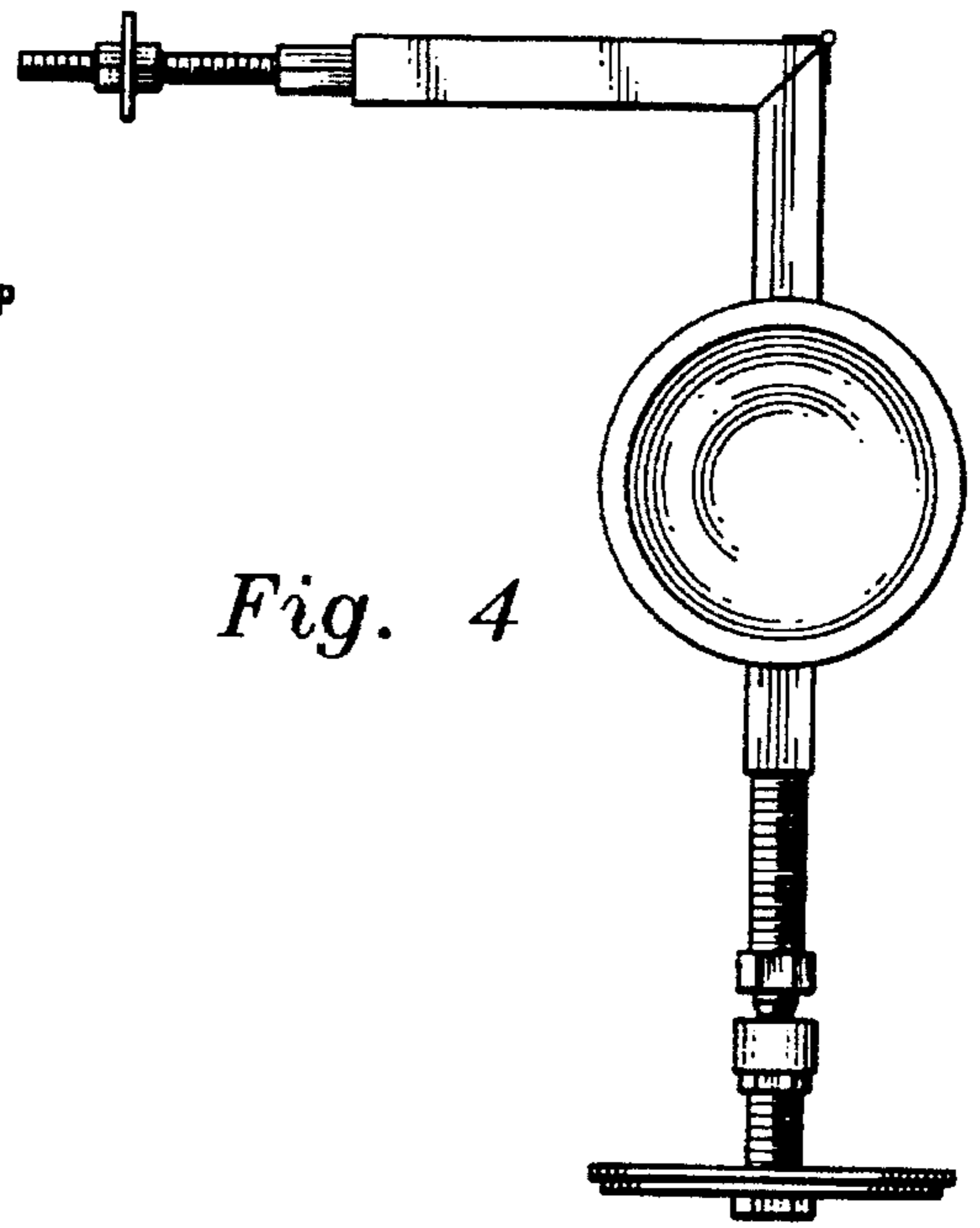
*Fig. 1*



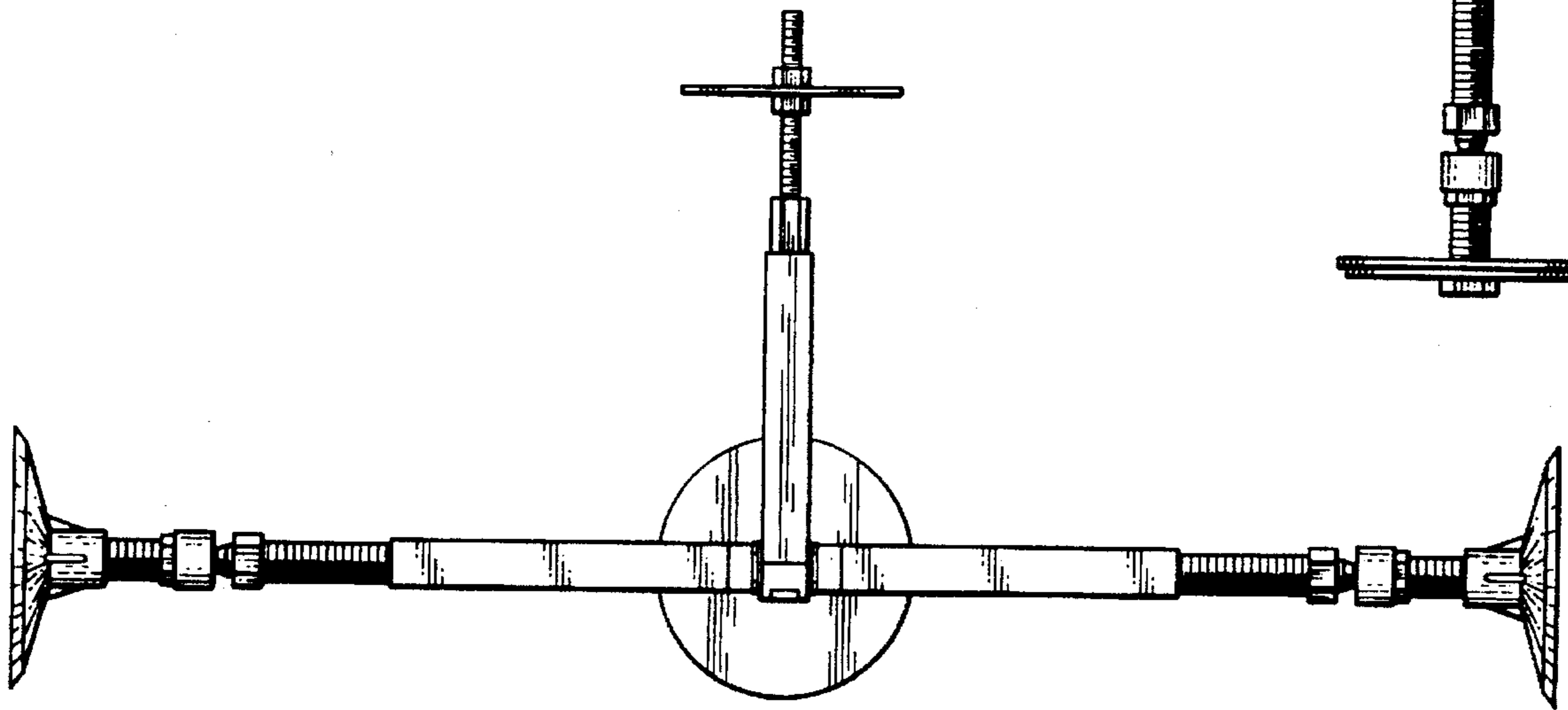
*Fig. 2*



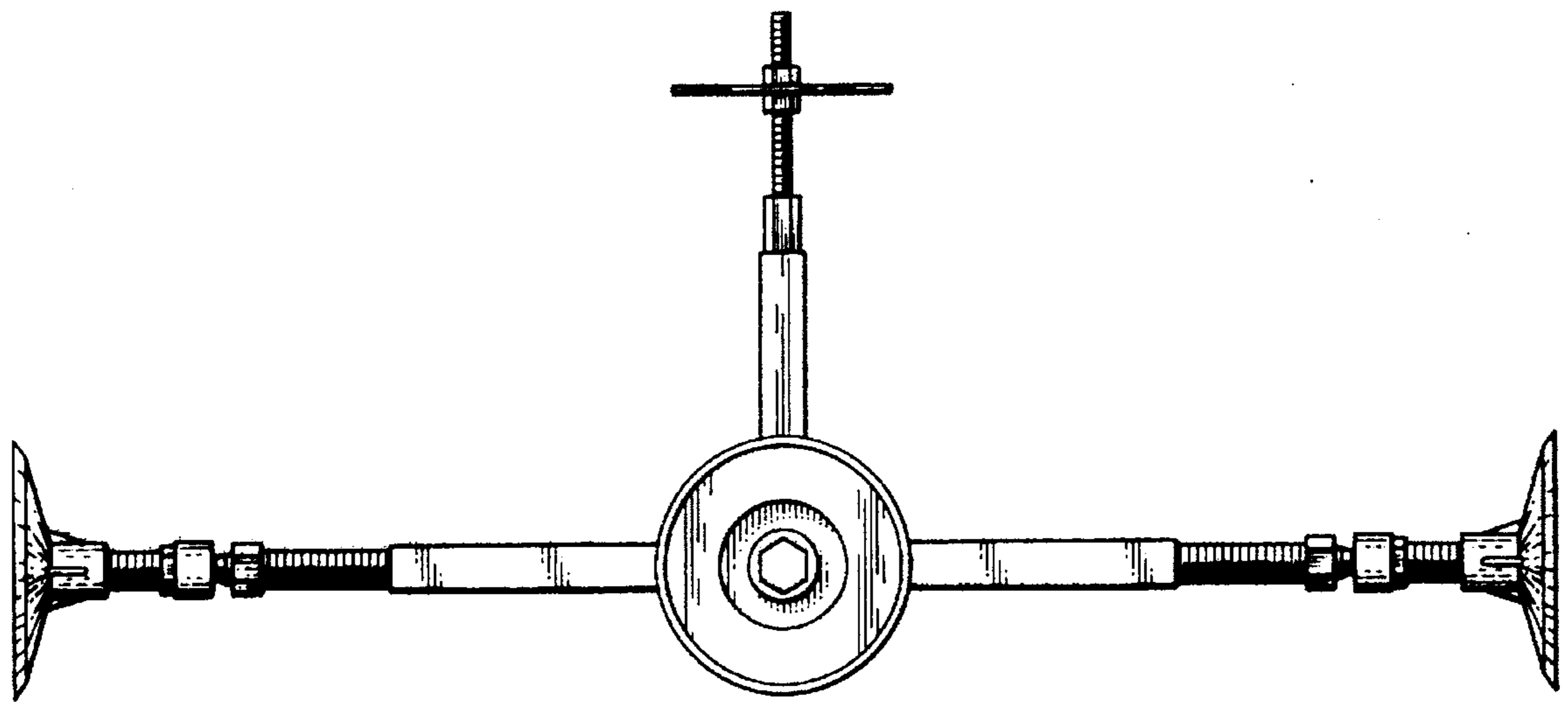
*Fig. 3*



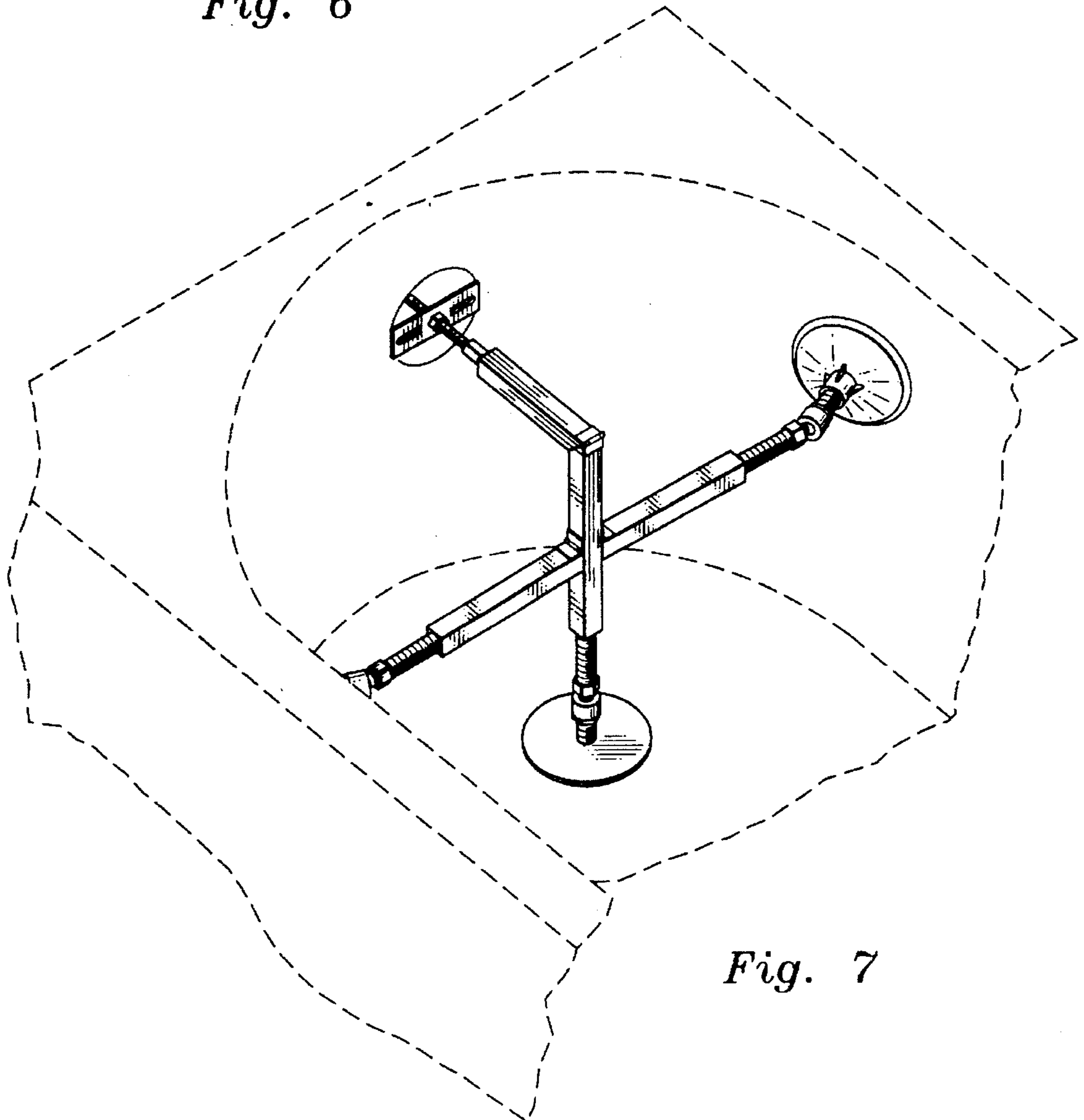
*Fig. 4*



*Fig. 5*



*Fig. 6*



*Fig. 7*