



US00D382755S

United States Patent [19]
Knopfler

[11] **Patent Number: Des. 382,755**
[45] **Date of Patent: **Aug. 26, 1997**

[54] **BEACH TOWEL WITH INFLATABLE
PILLOW AND FOAM BODY MAT INSERTS
AND INTERIOR STORAGE POCKETS**

D. 349,625 8/1994 Dapalma D6/608 X

FOREIGN PATENT DOCUMENTS

2446622 9/1980 France 5/419

[76] **Inventor: Sidney Knopfler, 1845-52nd St., Apt.
#14, Brooklyn, N.Y. 11204**

Primary Examiner—Janice E. Seeger

[**] **Term: 14 Years**

[57] **CLAIM**

[21] **Appl. No.: 57,058**

The ornamental design for a beach towel with inflatable pillow and foam body mat inserts and interior storage pockets, as shown and described.

[22] **Filed: Jul. 15, 1996**

DESCRIPTION

[51] **LOC (6) Cl. 06-09**

[52] **U.S. Cl. D6/596; D6/382; D6/608**

[58] **Field of Search** D6/595, 596, 601-605,
D6/608, 382, 392; 5/417-420, 690, 652,
652.1, 654, 655.3, 655.9, 656, 907; 15/209.1,
210.1

FIG. 1 is a front elevational view of the beach towel with inflatable pillow and foam body mat inserts and interior storage pockets showing my new design;
FIG. 2 is a rear elevational view thereof;
FIG. 3 is a right view thereof;
FIG. 4 is a left view thereof;
FIG. 5 is a top plan view thereof;
FIG. 6 is a bottom plan view thereof; and,
FIG. 7 is an exploded isometric view thereof illustrating the inflatable foam pillow and body mat inserts and the location of the interior pockets.

[56] **References Cited**

U.S. PATENT DOCUMENTS

- D. 209,118 10/1967 Grube D6/596 X
- D. 261,464 10/1981 Smith D6/608 X
- D. 306,473 3/1990 Scheurer D6/382 X
- D. 309,169 7/1990 Scheurer D6/382 X
- D. 341,513 11/1993 Reeves et al. D6/608 X

1 Claim, 4 Drawing Sheets

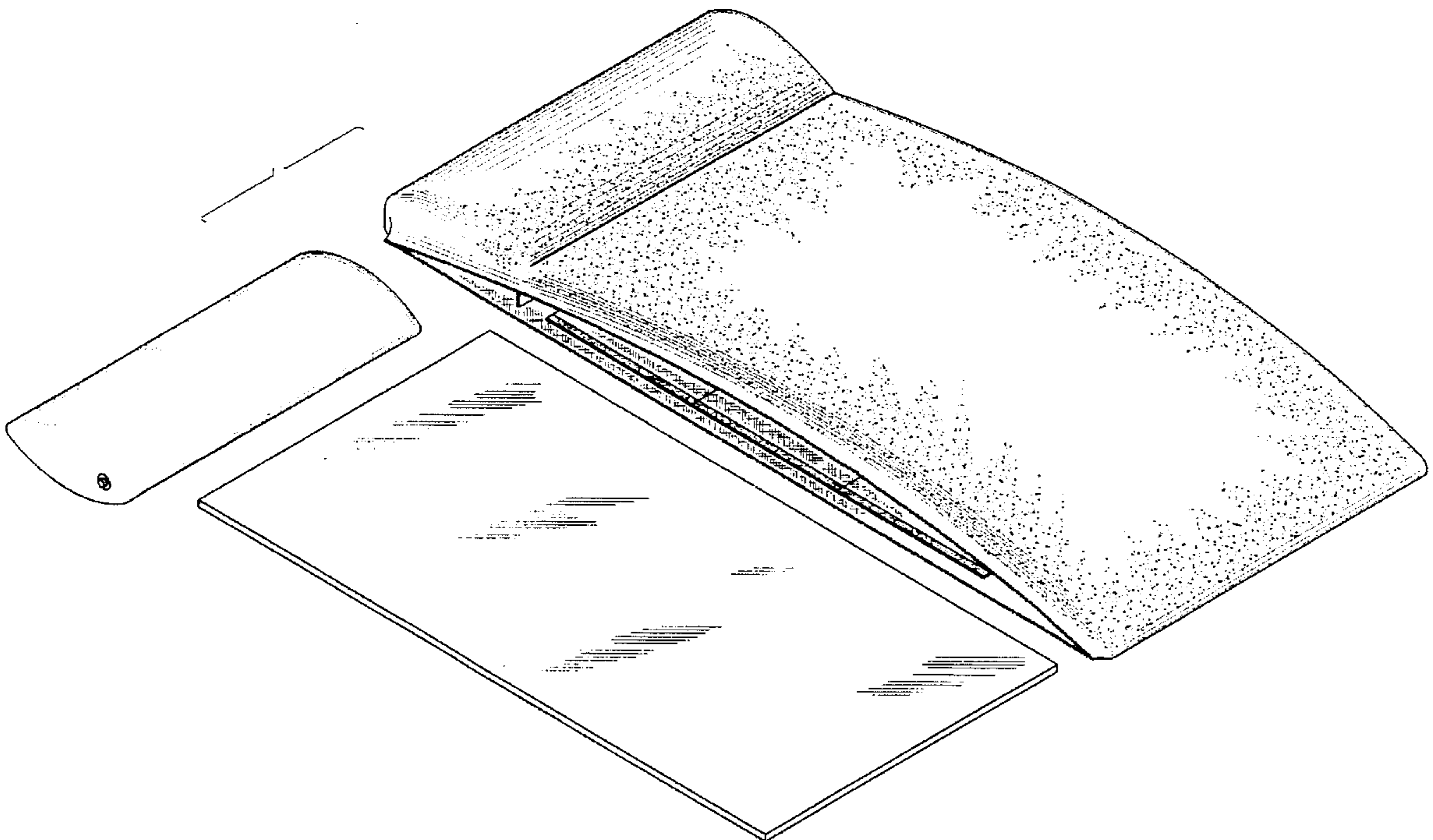

FIG. 1

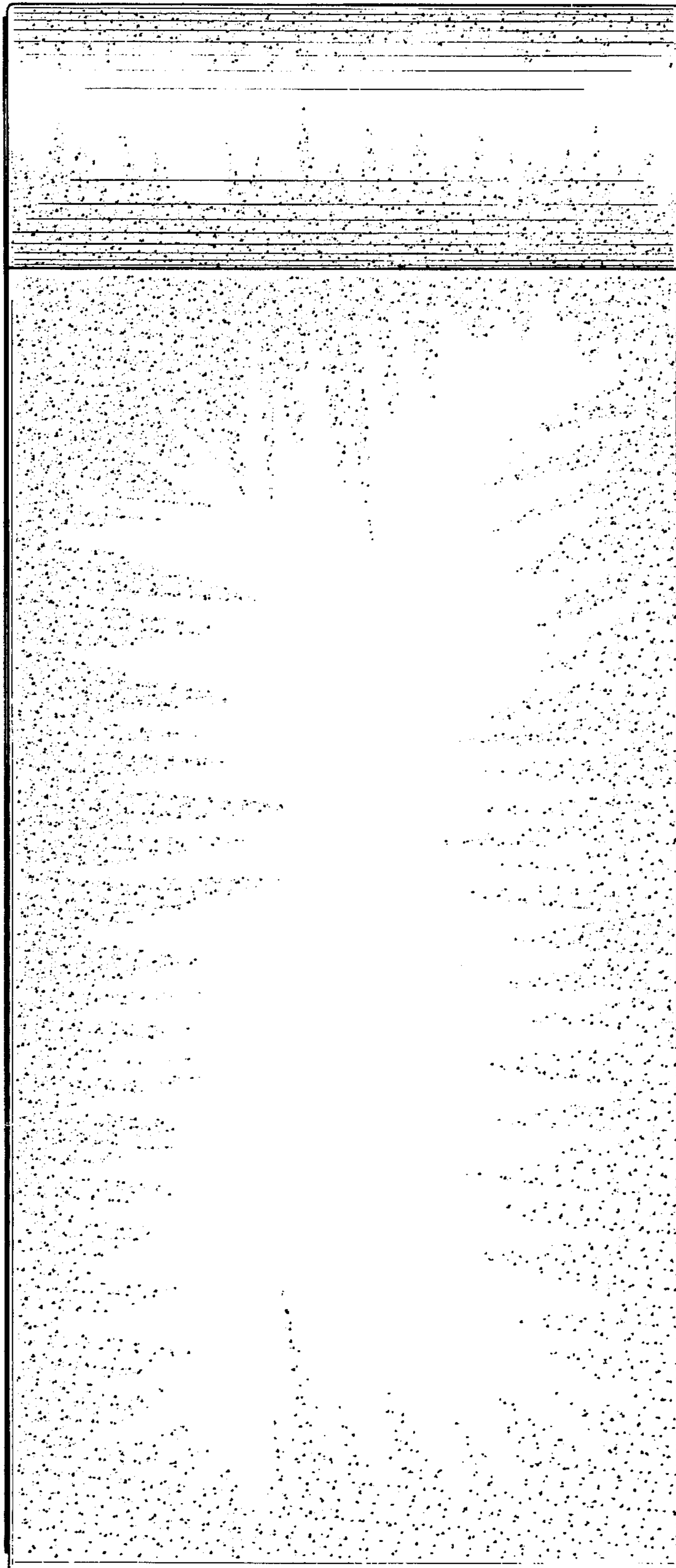

FIG. 2

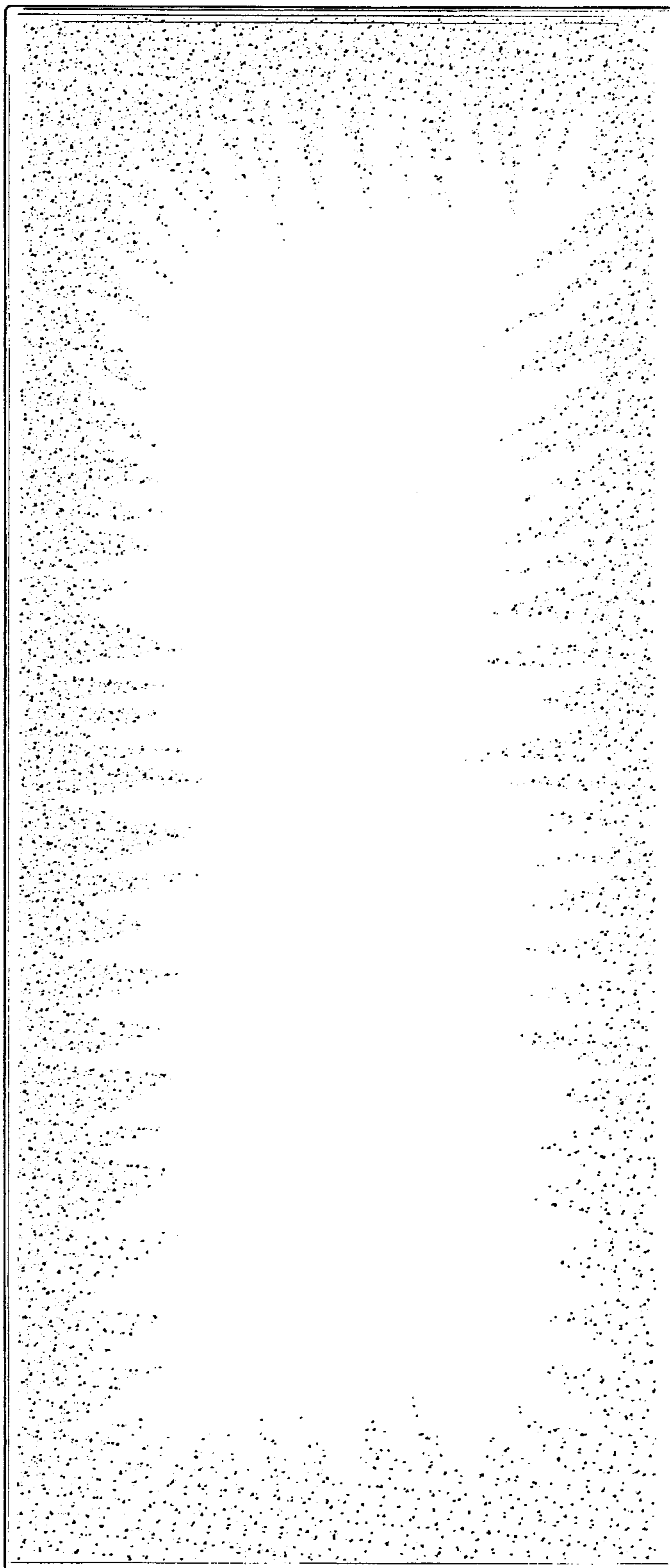

FIG. 3



FIG. 4

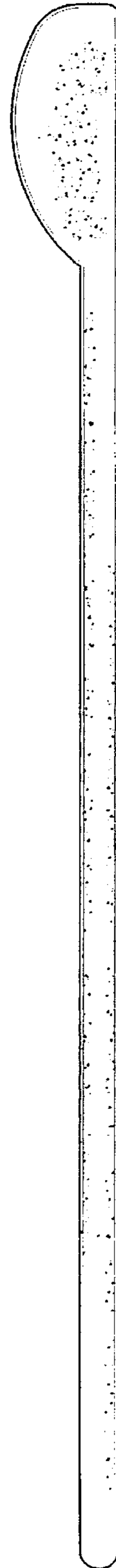

FIG. 5

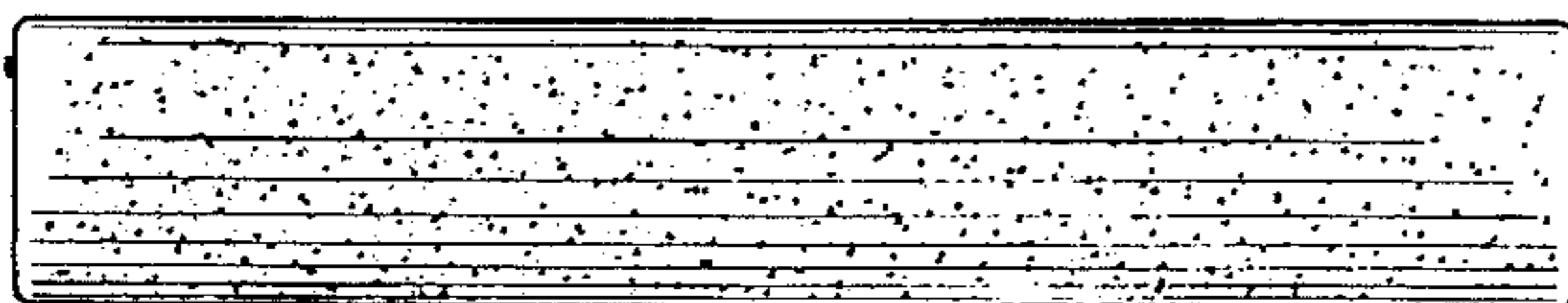

FIG. 6

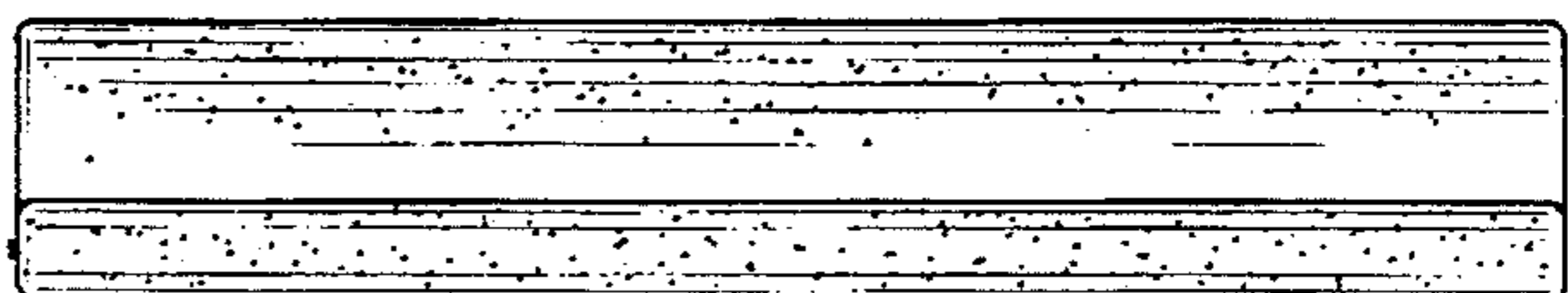

FIG. 7

