



US00D382737S

# United States Patent [19]

Pimental et al.

[11] Patent Number: Des. 382,737

[45] Date of Patent: \*\*Aug. 26, 1997

[54] CHAIR ARM

[75] Inventors: **F. Dennie Pimental; Pamela S. Light,** both of Santa Ana; **John W. Duffy,** Los Angeles, all of Calif.

[73] Assignee: **Steelcase Inc.,** Grand Rapids, Mich.

[\*\*] Term: **14 Years**

[21] Appl. No.: **55,517**

[22] Filed: **Jun. 6, 1996**

[51] LOC (6) Cl. .... **06-06**

[52] U.S. Cl. .... **D6/501**

[58] Field of Search ..... D6/334, 364, 365, D6/366, 374, 376, 379, 380, 500, 501, 502; 297/411.2, 411.44, 452.36

[56] **References Cited**

### U.S. PATENT DOCUMENTS

D. 80,597	3/1930	Bernhard	.....	D6/379
D. 228,717	10/1973	Kramer	.....	D6/501
D. 291,509	8/1987	Sapper	.....	D6/366
D. 318,763	8/1991	George et al.	.....	D6/366
D. 339,924	10/1993	Fahnstrom et al.	.....	D6/366
D. 339,927	10/1993	Fahnstrom et al.	.....	D6/366

D. 343,740	2/1994	Ginat	.....	D6/366
D. 346,911	5/1994	Lucci et al.	.....	D6/374
D. 358,063	5/1995	Larkin	.....	D6/366

### OTHER PUBLICATIONS

Interiors, Feb. 1981, p. 99, chair at left in bottom center frame (As Marked).

Interiors, Apr. 1982, p. 6, Chair by Knoll.

Fixtures Furniture, p. 53, Chair Shown.

*Primary Examiner*—Gary D. Watson

*Attorney, Agent, or Firm*—Price, Heneveld, Cooper, DeWitt & Litton

### [57] CLAIM

The ornamental design for a chair arm, as shown and described.

### DESCRIPTION

FIG. 1 is a perspective view of a chair arm embodying the present invention;

FIG. 2 is a right side view thereof;

FIG. 3 is a front view thereof;

FIG. 4 is a rear view thereof;

FIG. 5 is a left side view thereof; and,

FIG. 6 is a top plan view thereof.

**1 Claim, 3 Drawing Sheets**

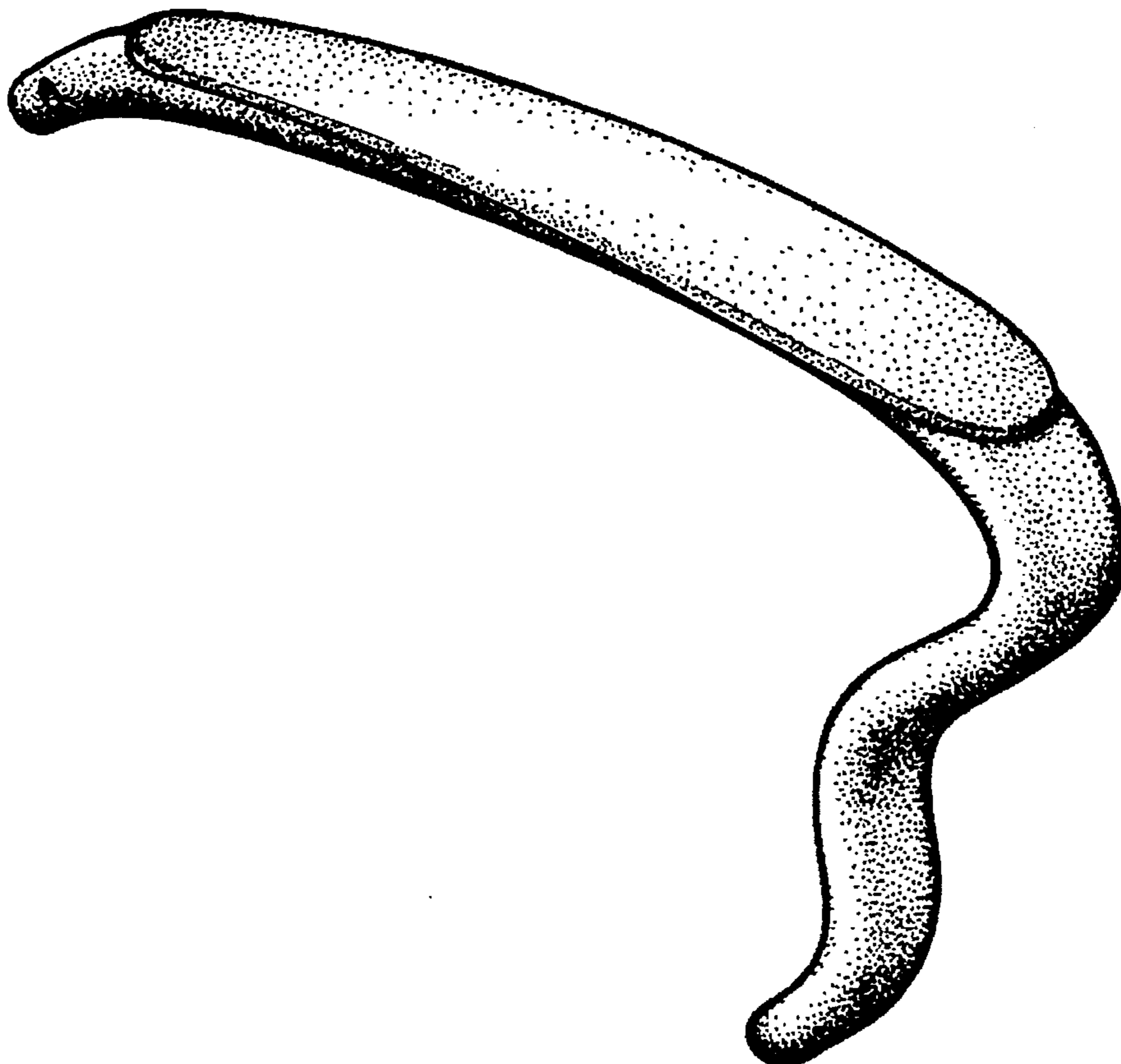

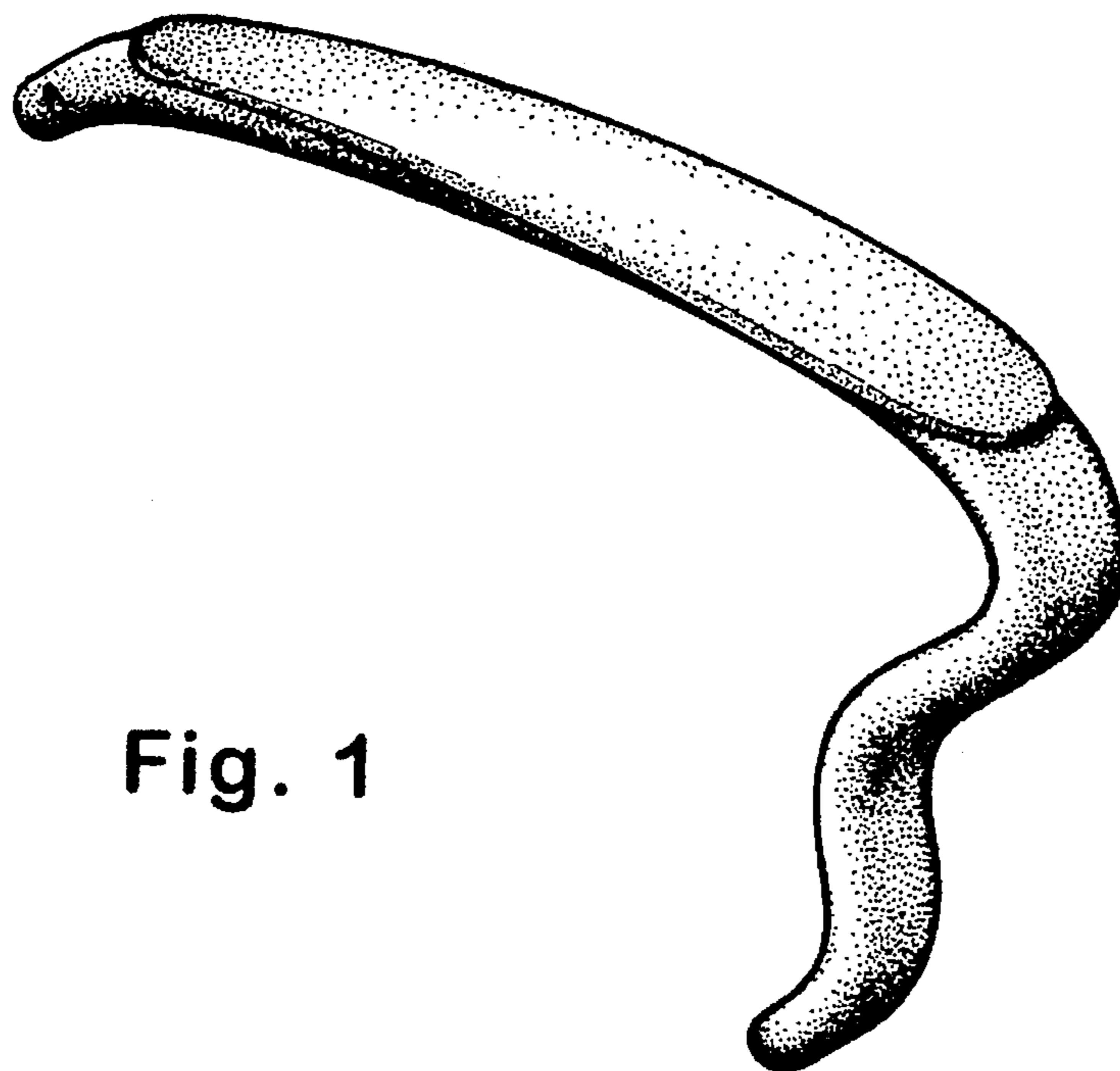

Fig. 1

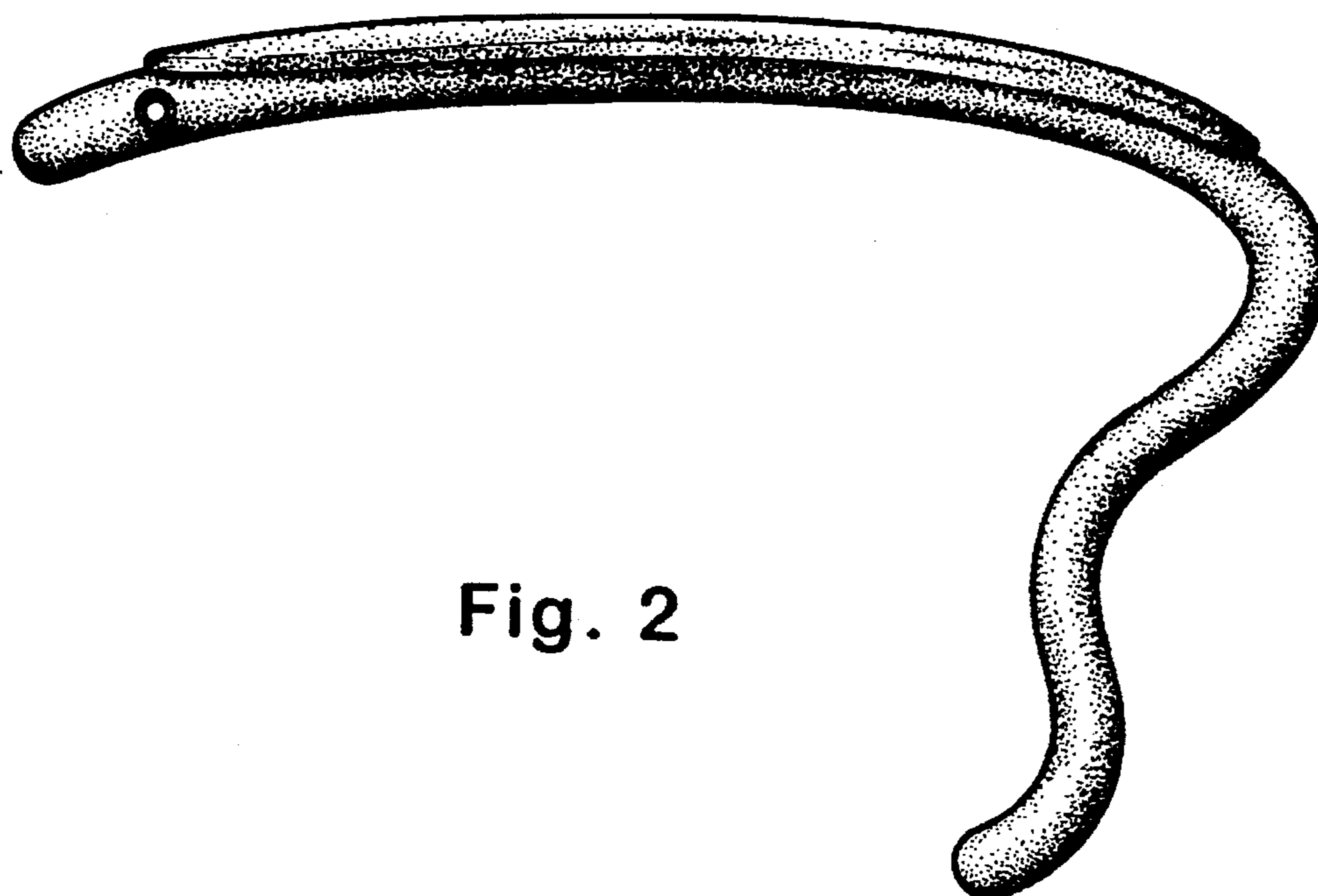

Fig. 2

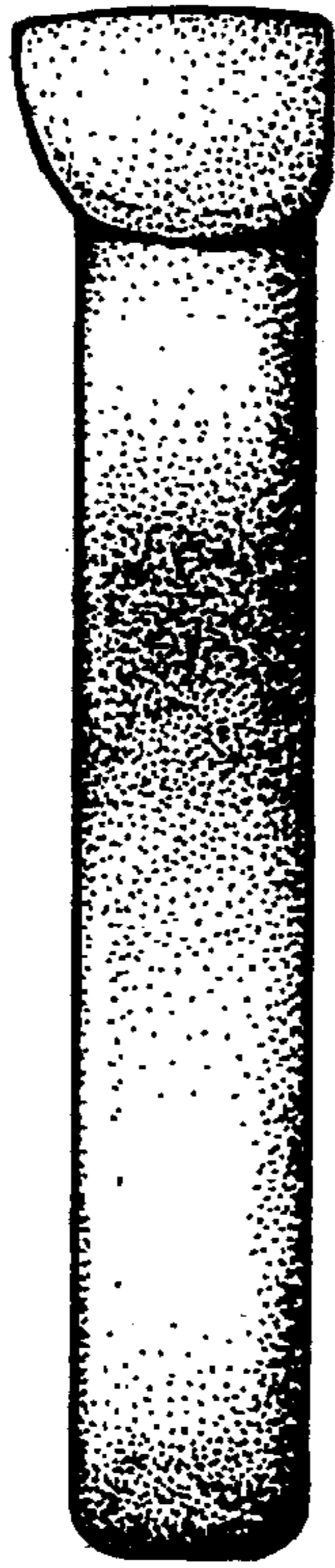

Fig. 3

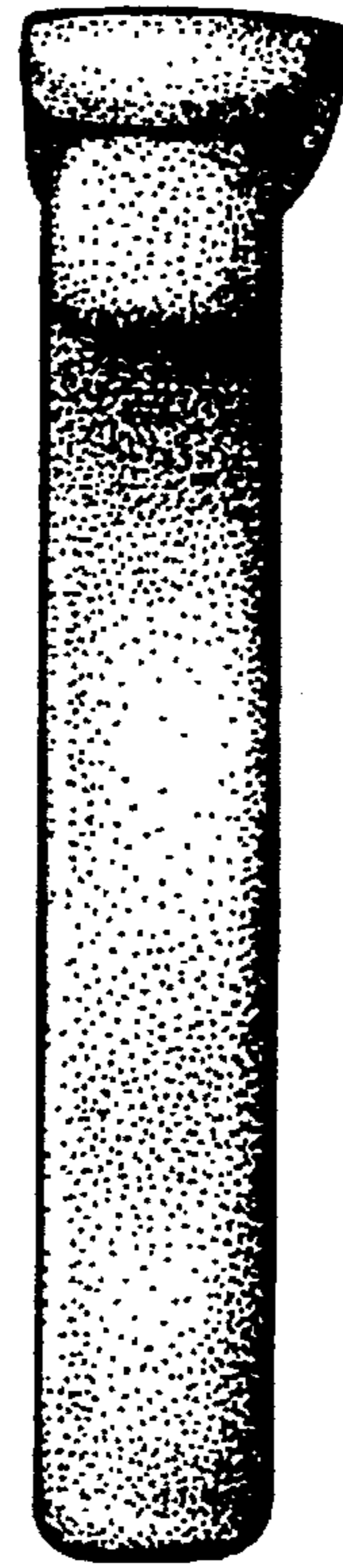

Fig. 4

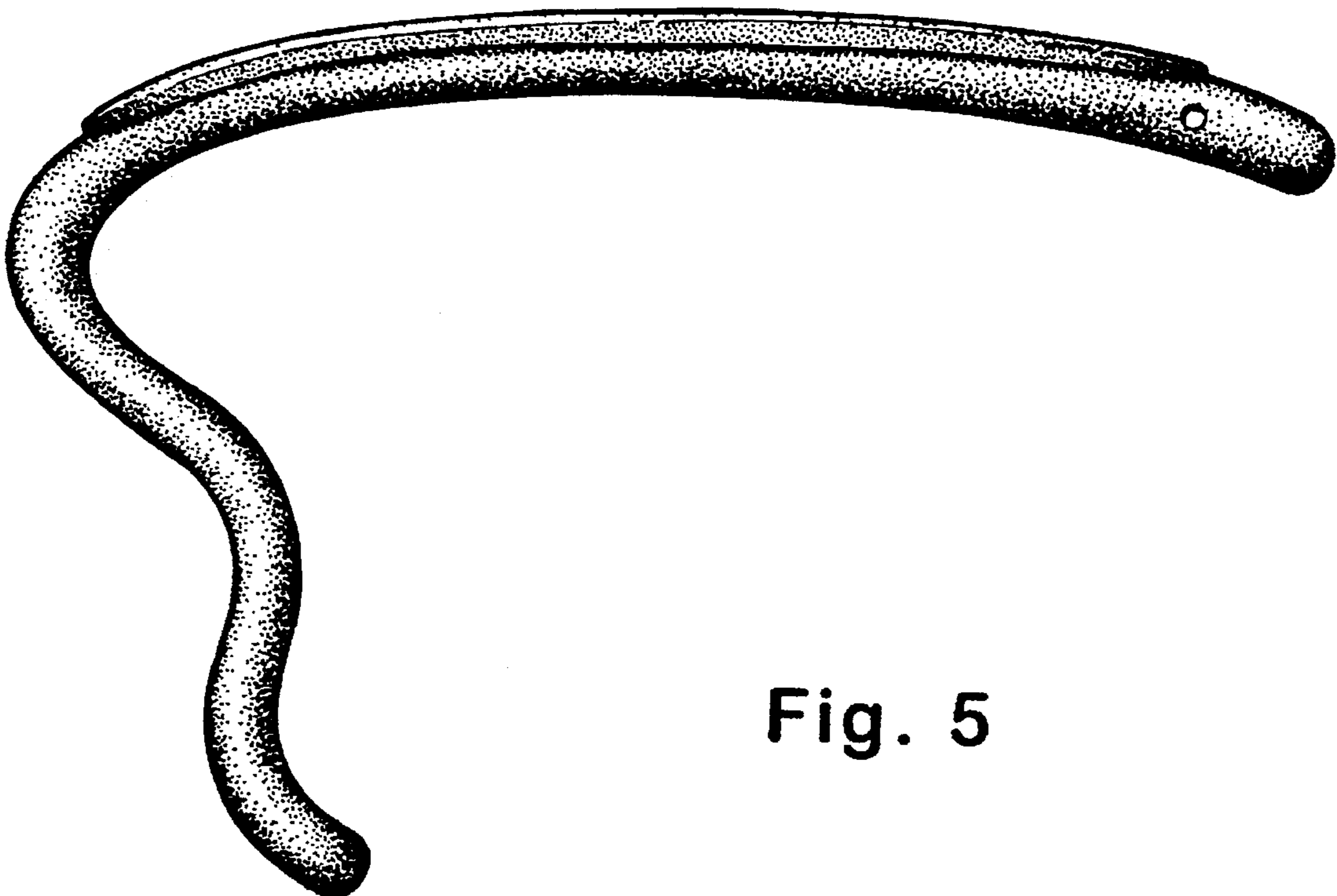

Fig. 5

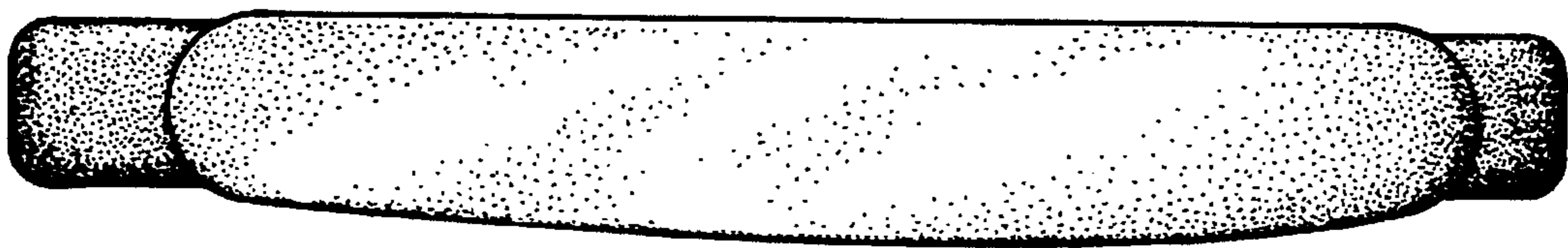

Fig. 6