



US00D382711S

United States Patent [19]

[11] Patent Number: **Des. 382,711**

Wyman

[45] Date of Patent: ****Aug. 26, 1997**

[54] **SEED STORAGE TRAY**

[76] Inventor: **William J. Wyman**, 1949 Knox Rd.
1000 North, Williamsfield, Ill. 61489

[**] Term: **14 Years**

[21] Appl. No.: **42,021**

[22] Filed: **Jul. 31, 1995**

[51] LOC (6) Cl. **03-01**

[52] U.S. Cl. **D3/309; D3/311**

[58] Field of Search D3/304, 307-314;
206/562, 429; 220/4.24; 294/158; 312/244;
D9/347, 348

[56] **References Cited**

U.S. PATENT DOCUMENTS

D. 218,722	9/1970	Vaccaro	D3/308
D. 232,272	7/1974	Hahn	D3/313
D. 266,207	9/1982	Kirchberger et al.	D3/308 X
D. 272,923	3/1984	Quinn et al.	D3/313
D. 299,778	2/1989	Smith	D3/307
1,318,007	10/1919	Gau .	
1,882,756	10/1932	Boynton .	
2,558,386	6/1951	Rabinowitz .	

4,362,240 12/1982 Elward .
4,923,744 5/1990 Peeters .
5,169,603 12/1992 Landsberger .
5,415,277 5/1995 Berntsen 206/429 X

Primary Examiner—B. J. Bullock
Assistant Examiner—Richelle Shelton
Attorney, Agent, or Firm—Dennis H. Lambert, Esq.

[57] **CLAIM**

The ornamental design for a seed storage tray, as shown and described.

DESCRIPTION

FIG. 1 is a front, top and side perspective view of the seed storage tray embodying the design of the present invention; FIG. 2 is a front elevational view thereof, the rear elevational view being a mirror image; FIG. 3 is an end elevational view thereof, the end opposite being a mirror image of the end shown in FIG. 3; FIG. 4 is a top plan view thereof; and, FIG. 5 is a bottom plan view thereof. The broken line showing of packages of seeds in FIG. 2 is for illustrative purposes only and forms no part of the claimed design.

1 Claim, 3 Drawing Sheets

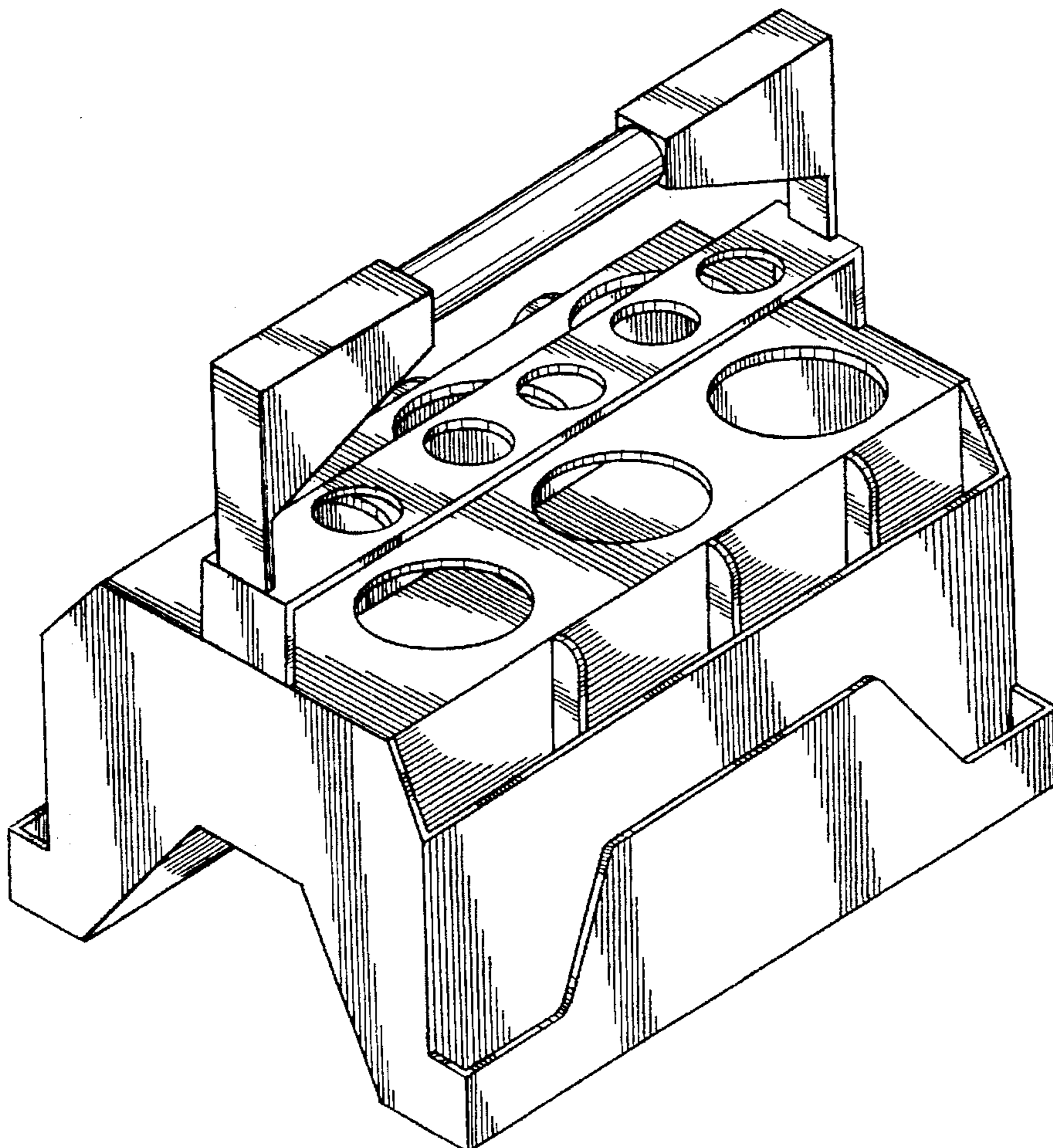

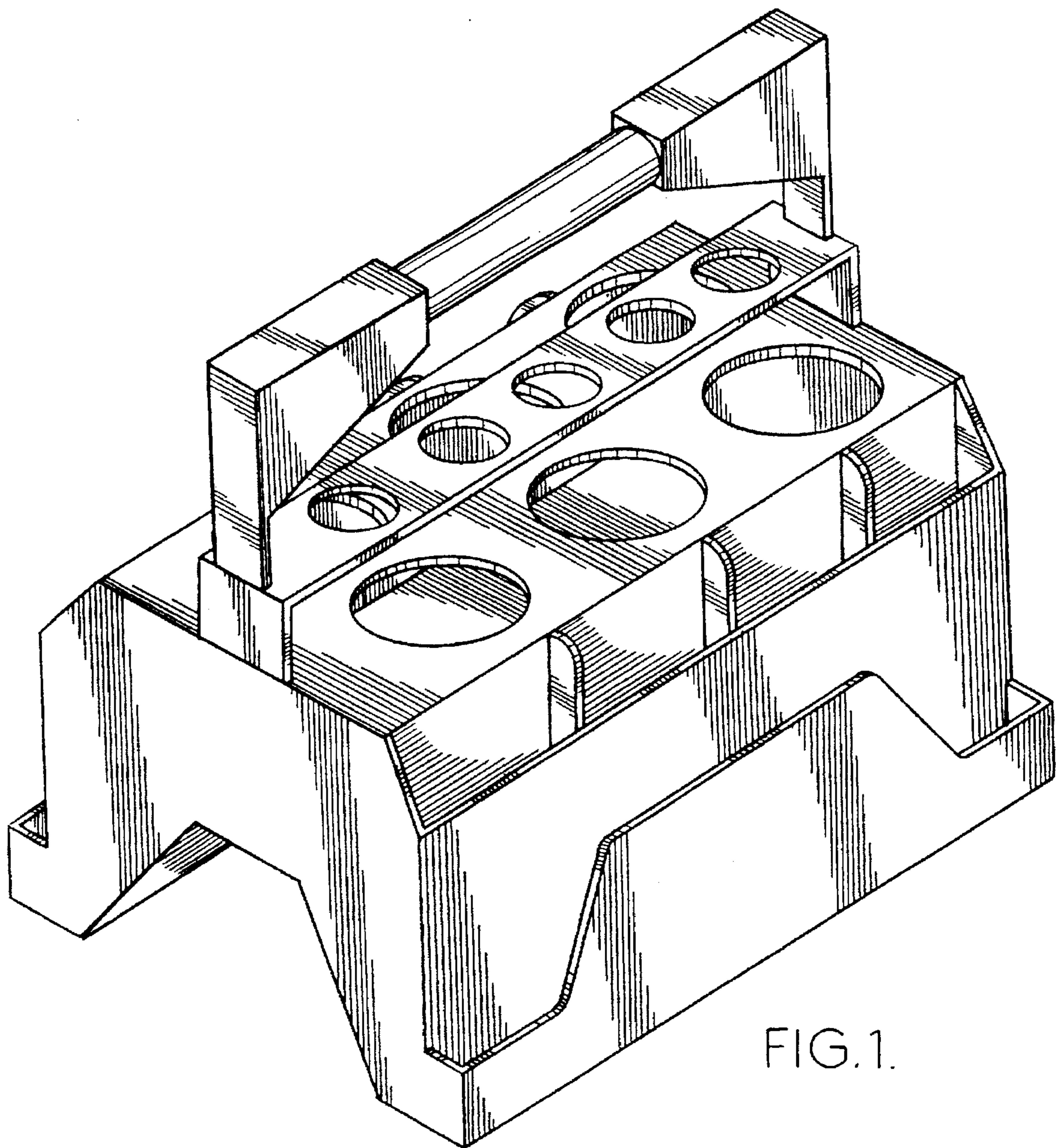

FIG. 1.

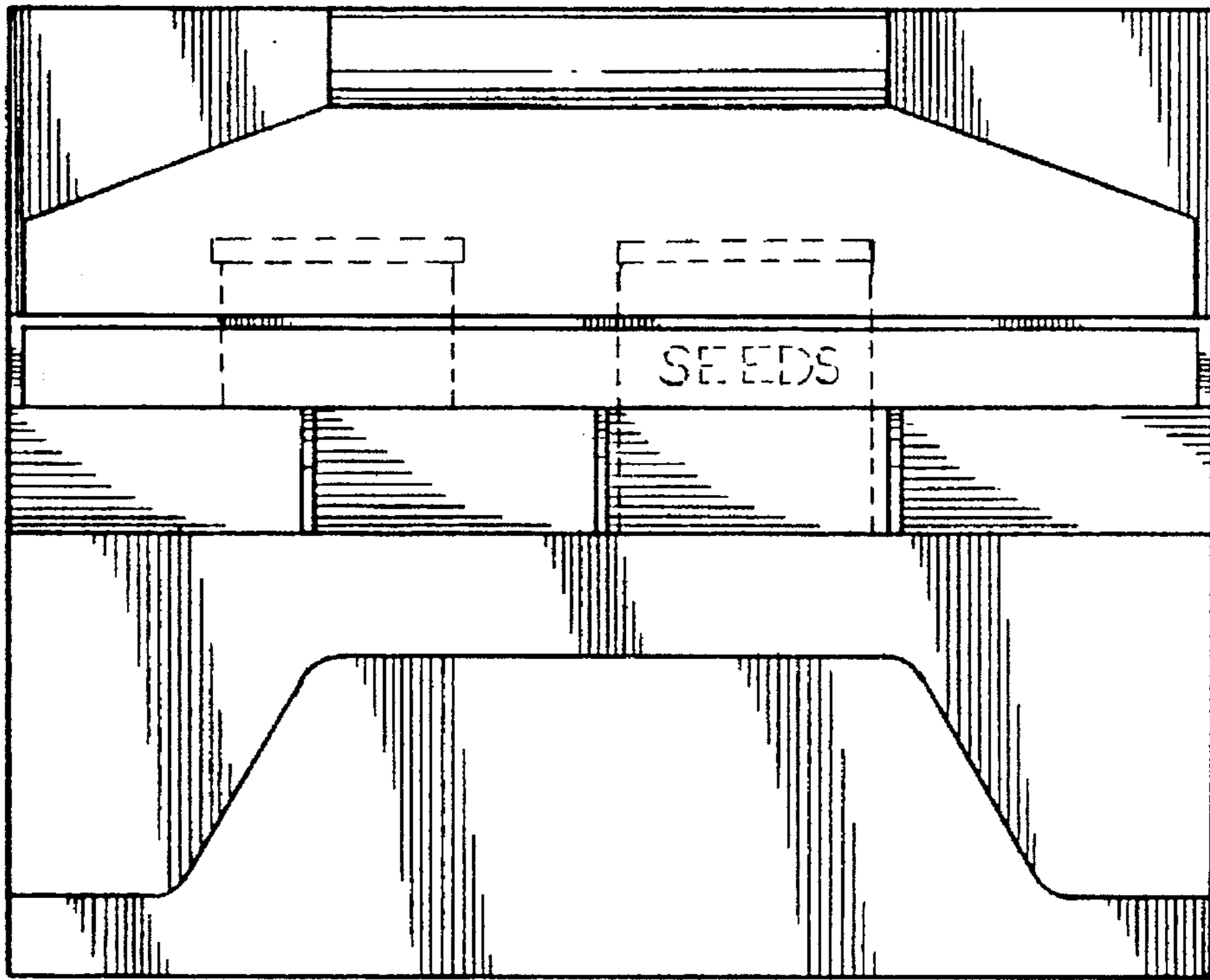

FIG. 2.

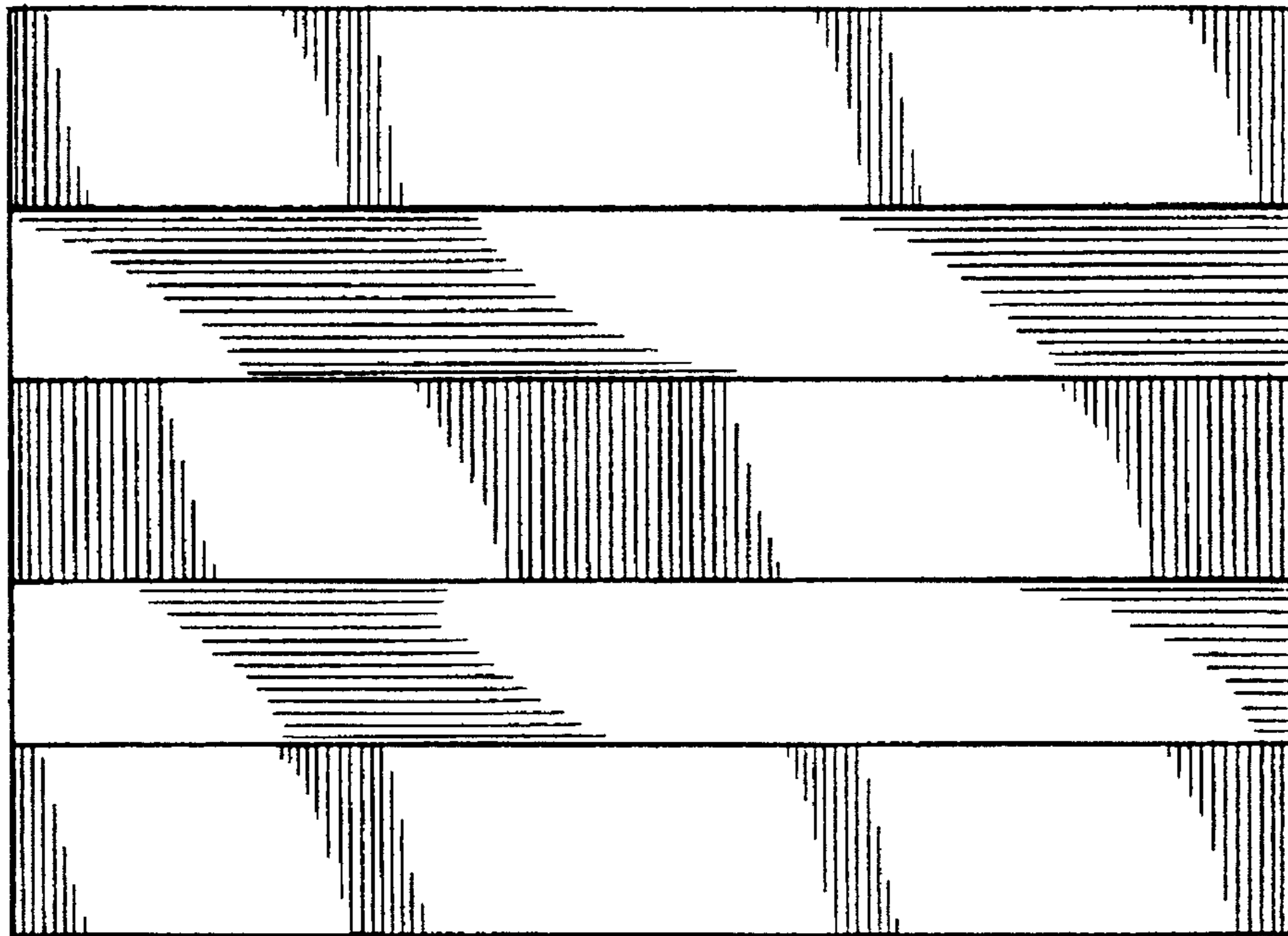

FIG. 5.

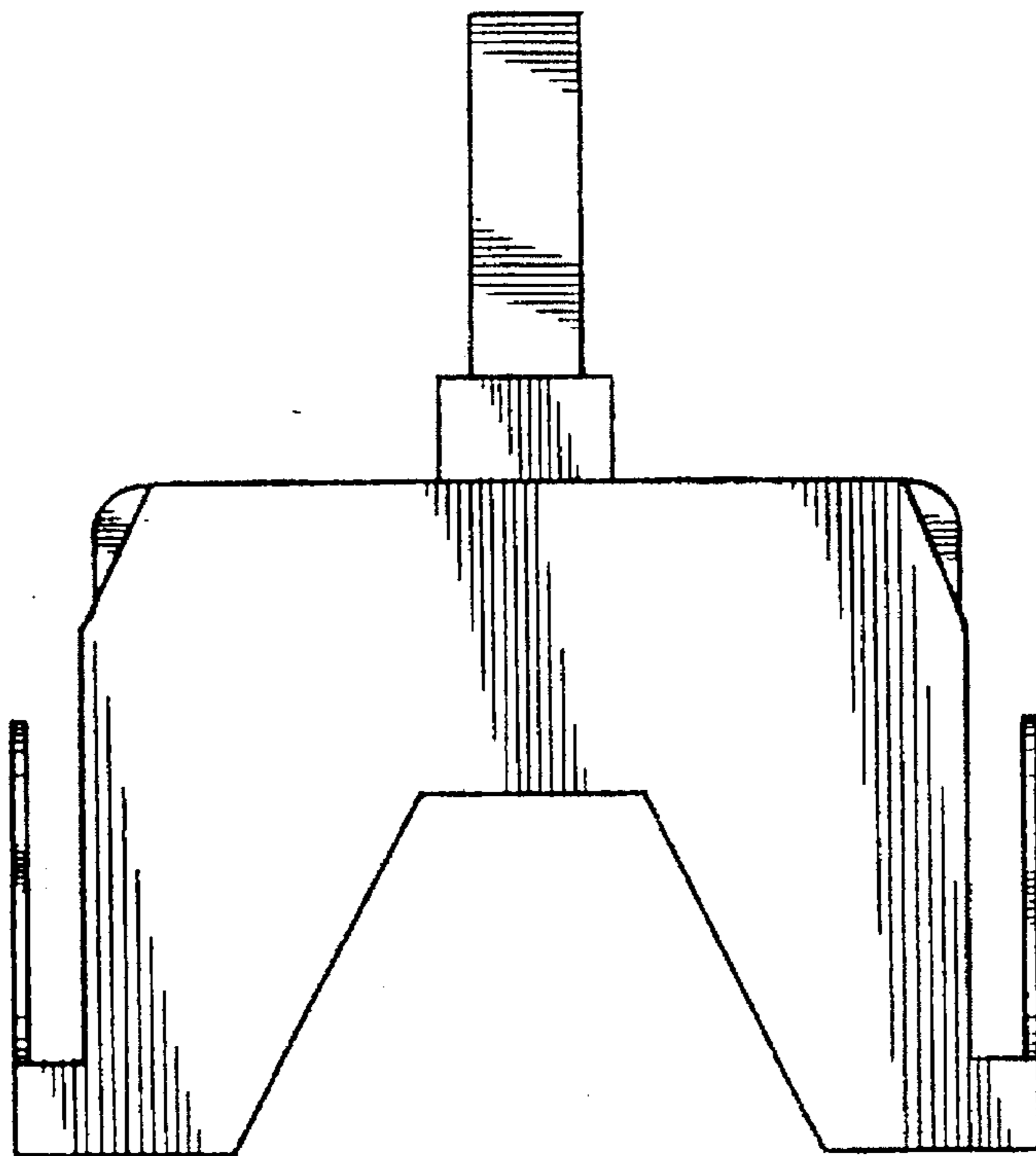

FIG. 3.

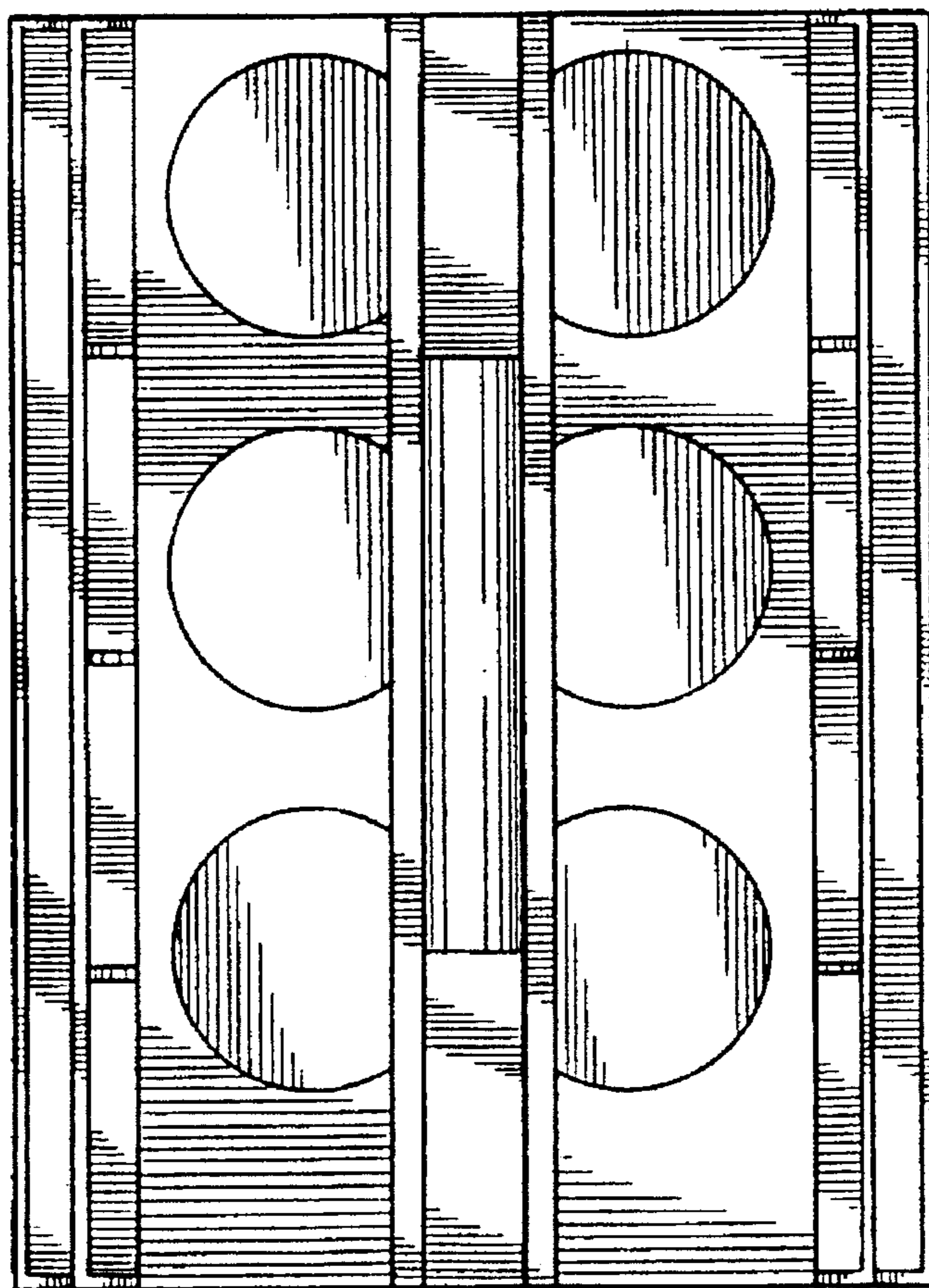

FIG. 4.