



US00D382701S

United States Patent [19]
Rask

[11] **Patent Number: Des. 382,701**
[45] **Date of Patent: **Aug. 26, 1997**

[54] **SIDE ELEMENT OF A SHOE UPPER**

[75] Inventor: **Matthew N. Rask**, Boring, Oreg.

[73] Assignee: **Nike, Inc.**, Beaverton., Oreg.

[**] Term: **14 Years**

[21] Appl. No.: **60,751**

[22] Filed: **Oct. 7, 1996**

[51] LOC (6) Cl. **02-99**

[52] U.S. Cl. **D2/972**

[58] **Field of Search** D2/896, 902, 907,
D2/972, 946, 969, 970; 36/114, 116, 45,
47, 48

[56] **References Cited**

U.S. PATENT DOCUMENTS

- D. 317,823 7/1991 Hatfield .
- D. 343,047 1/1994 Tonkel .
- D. 352,162 11/1994 Morris D2/970
- D. 352,819 11/1994 Disilvio et al. .
- D. 353,040 12/1994 Avar .
- D. 354,847 1/1995 Diaz et al. D2/902
- D. 356,884 4/1995 Ho D2/902
- D. 357,573 4/1995 Ng D2/969

- D. 358,021 5/1995 Vestuti .
- D. 364,499 11/1995 Avar .
- D. 365,201 12/1995 Avar .

Primary Examiner—Dominic Simone
Attorney, Agent, or Firm—Banner & Witcoff, Ltd.

[57] **CLAIM**

The ornamental design for a side element of a shoe upper, as shown and described.

DESCRIPTION

FIG. 1 is a side elevational view of a side element of a shoe upper showing a first embodiment of my new design; FIG. 2 is a front elevational view thereof; FIG. 3 is a rear elevational view; FIG. 4 is a top plan view thereof; FIG. 5 is a side elevational view of a side element of a shoe upper showing a second embodiment of my new design; FIG. 6 is a front elevational view thereof; FIG. 7 is a rear elevational view; and, FIG. 8 is a top plan view thereof.

The broken line showing of a shoe sole in FIGS. 1-8 is for illustrative purposes only and forms no part of the claimed design.

1 Claim, 4 Drawing Sheets

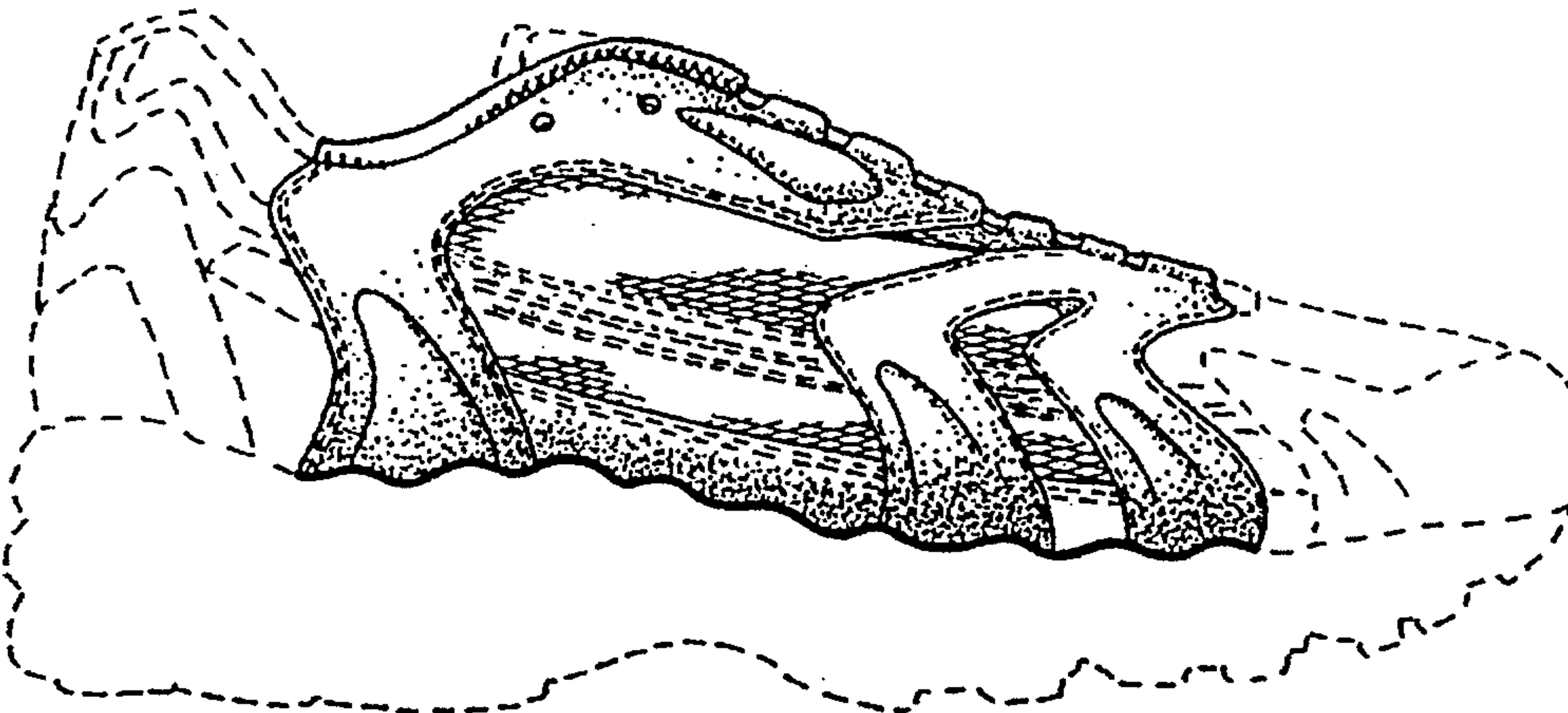
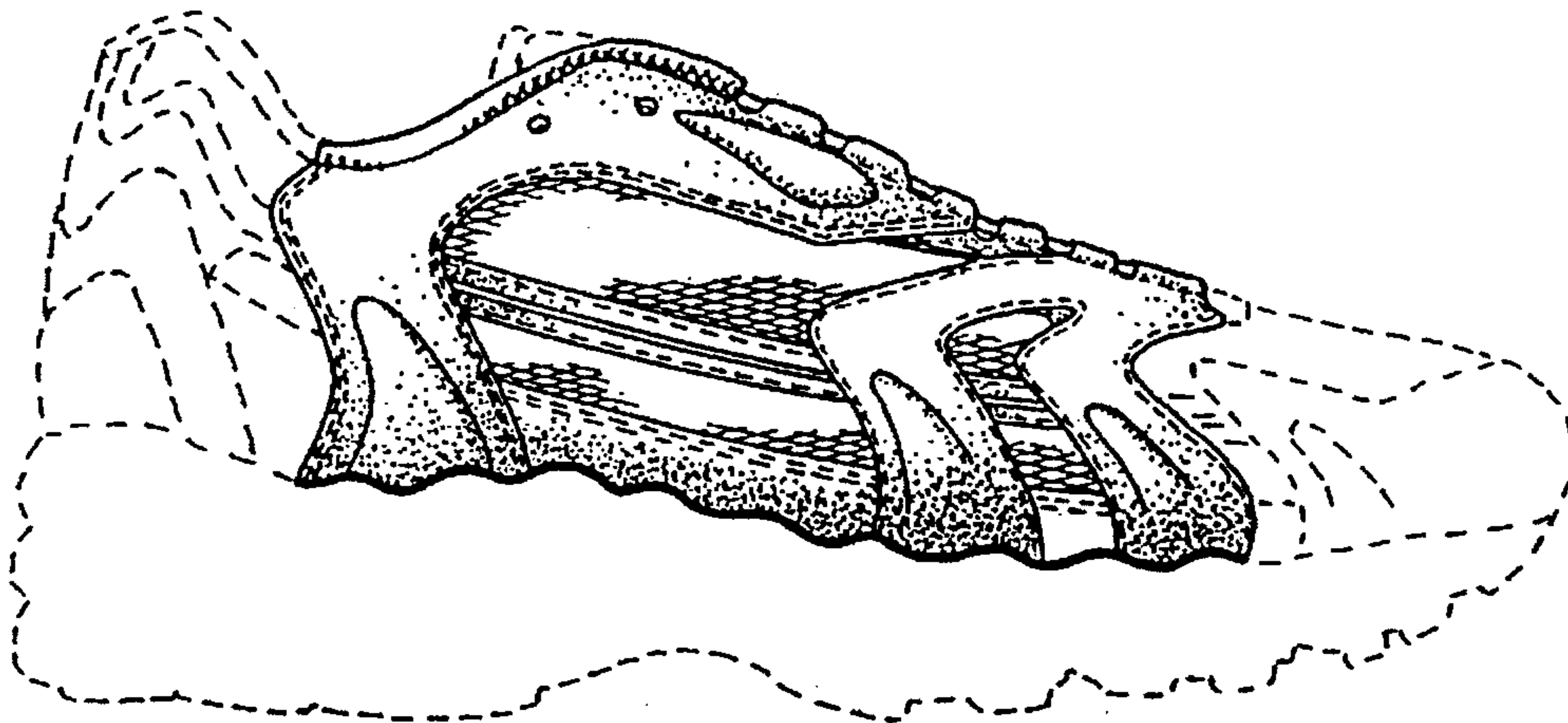

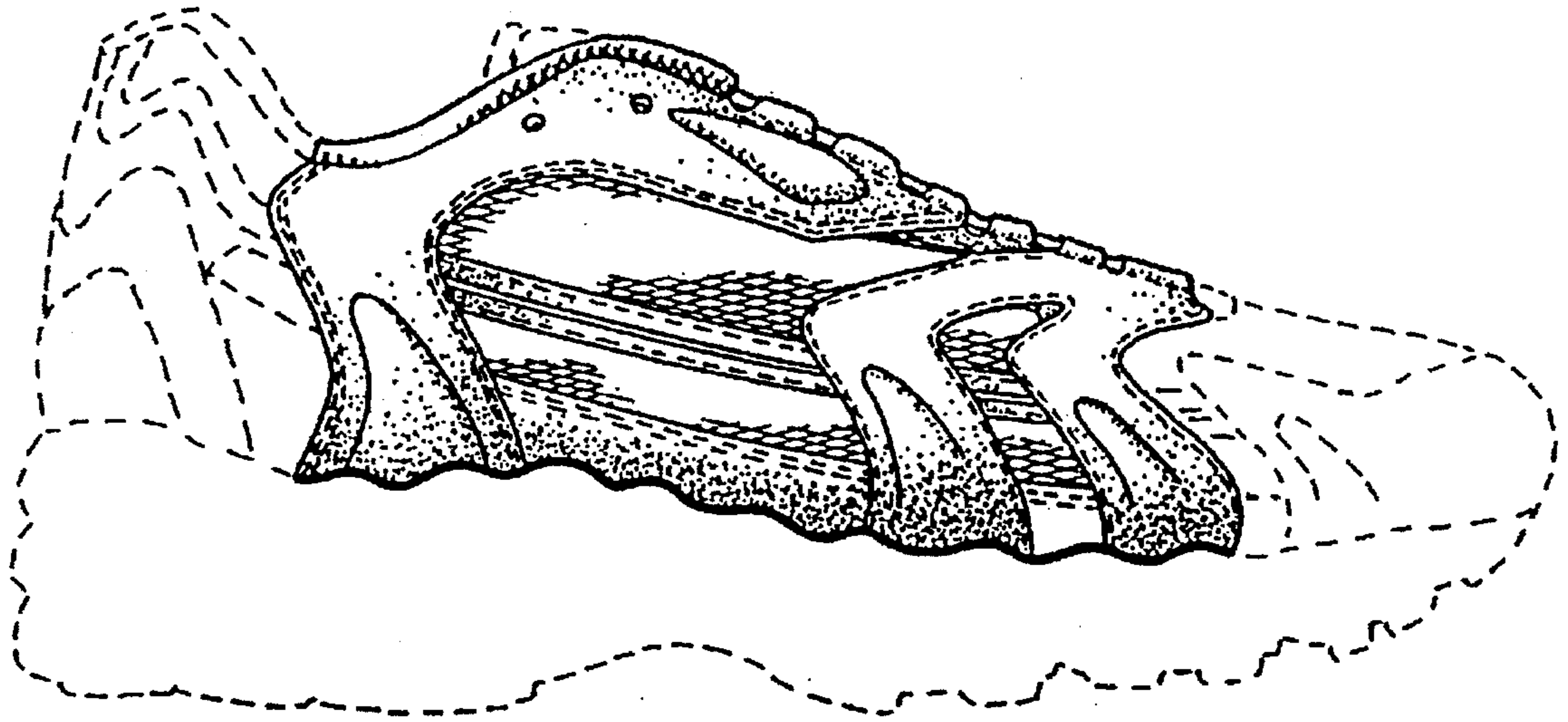

FIG. 1

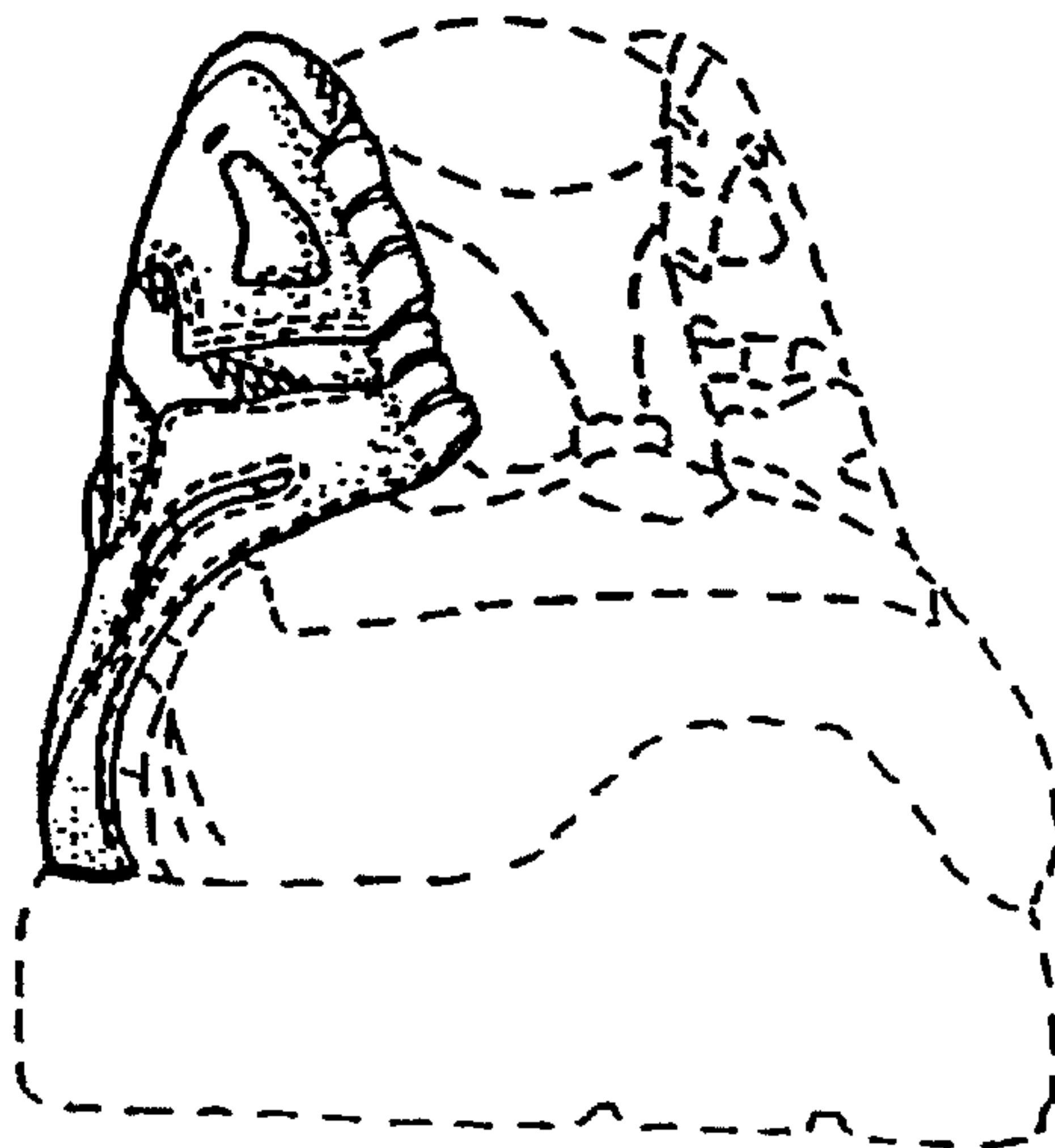

FIG. 2

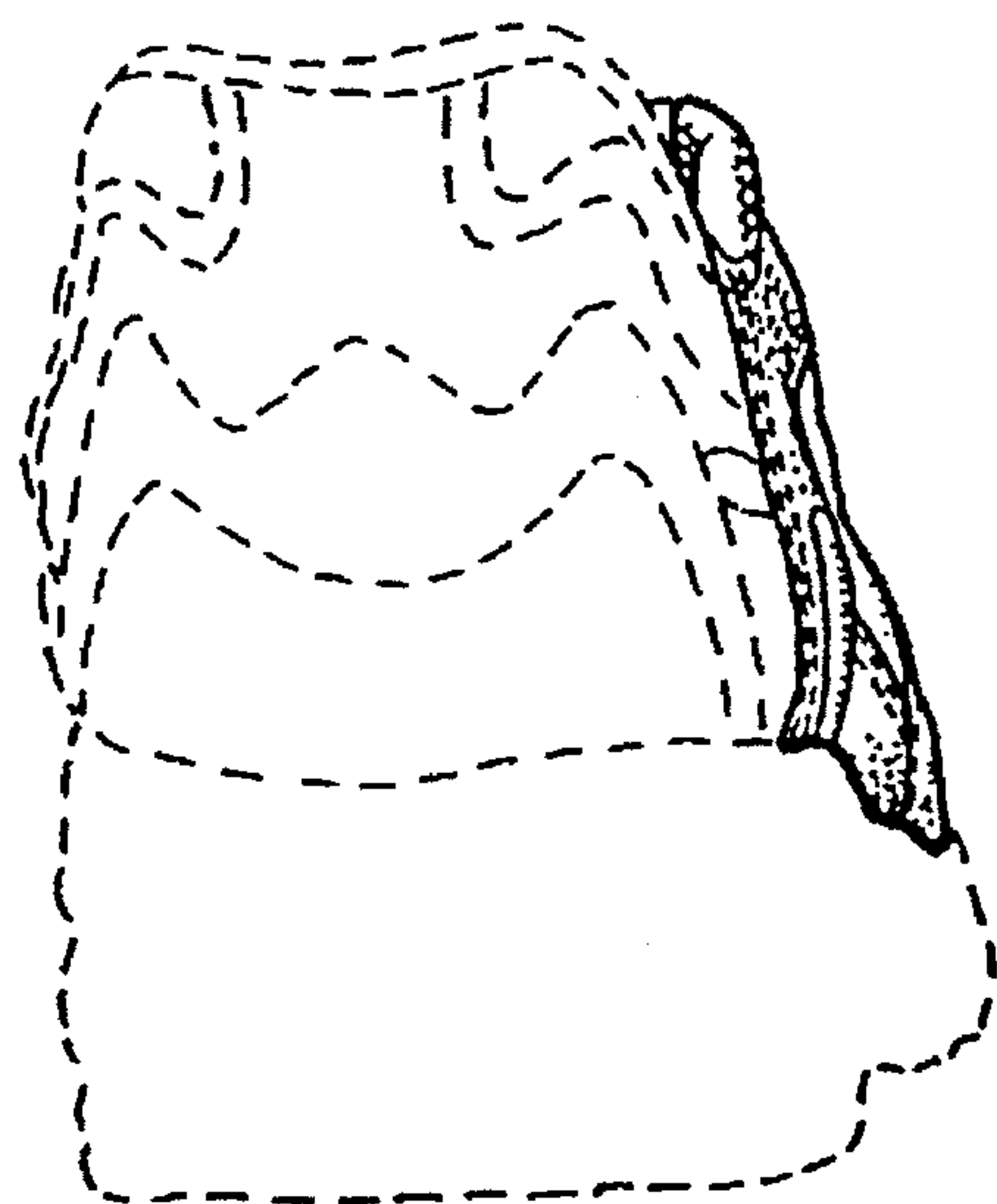

FIG. 3

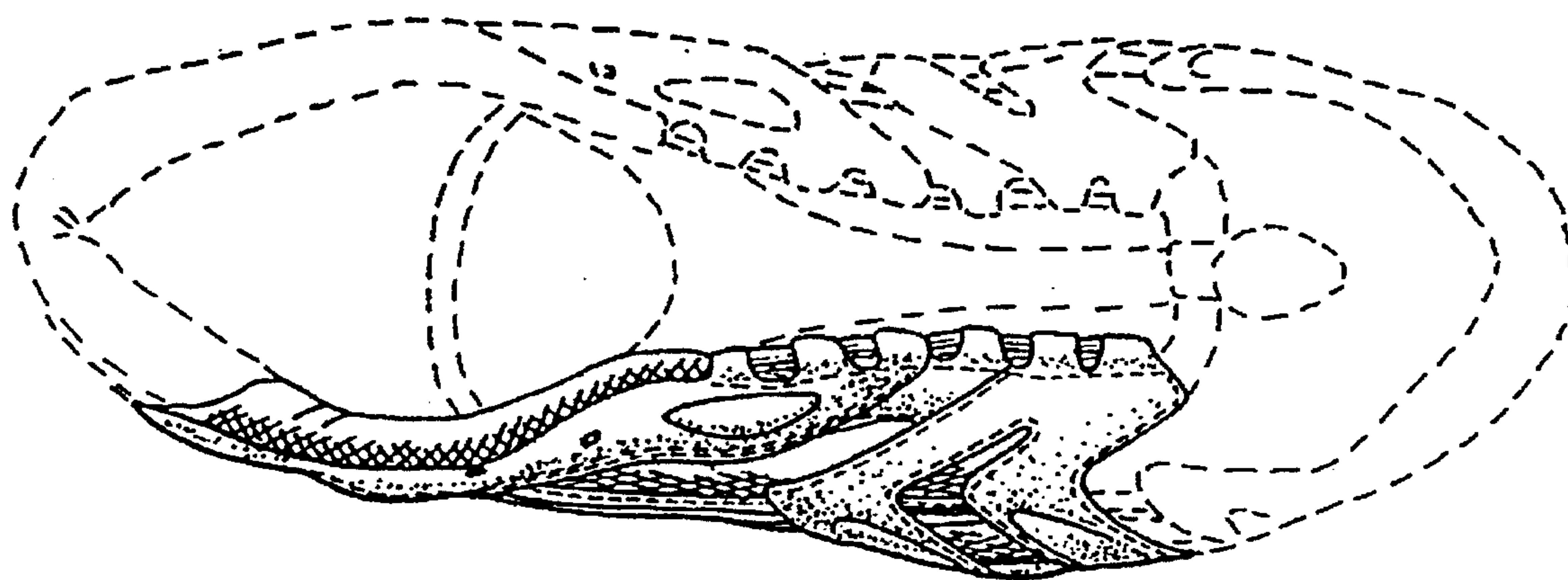

FIG. 4

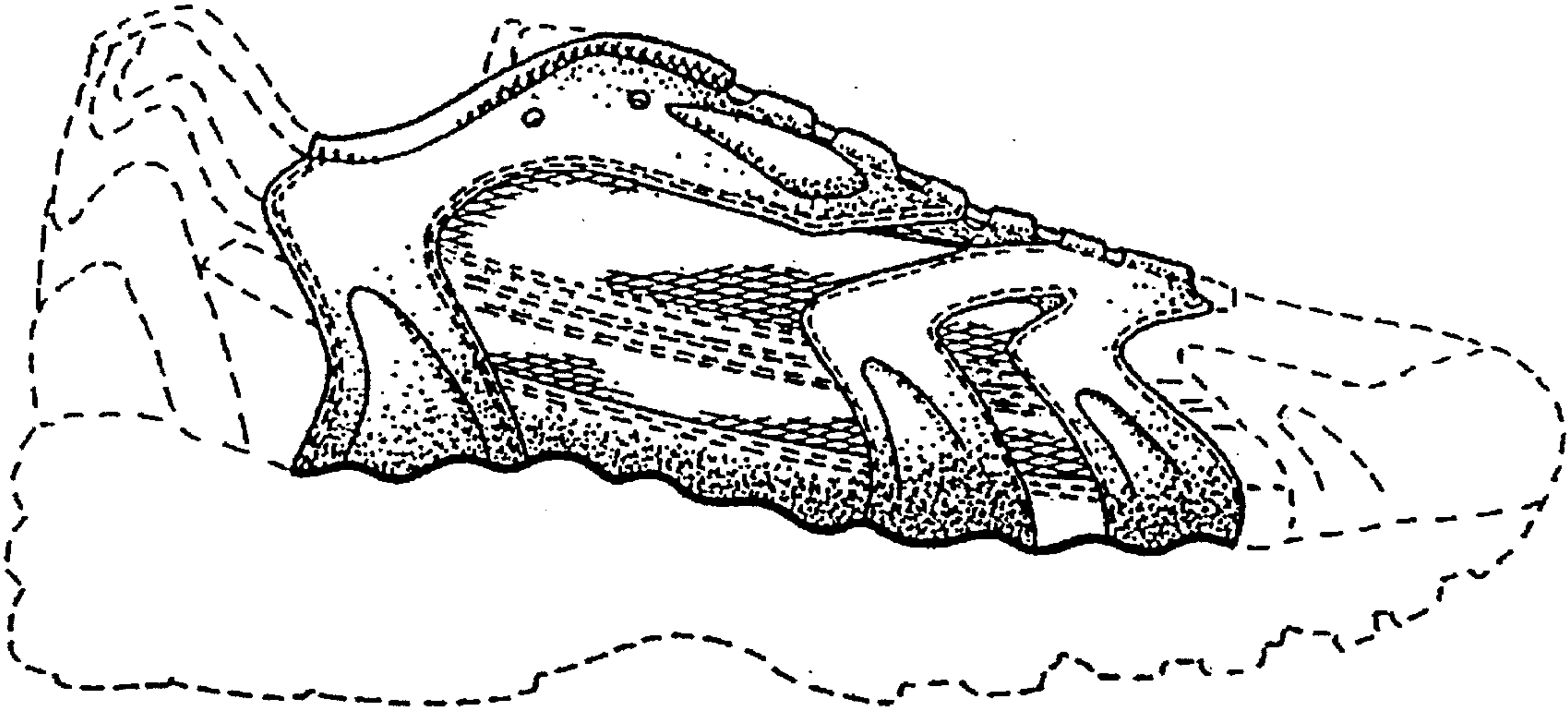

FIG. 5

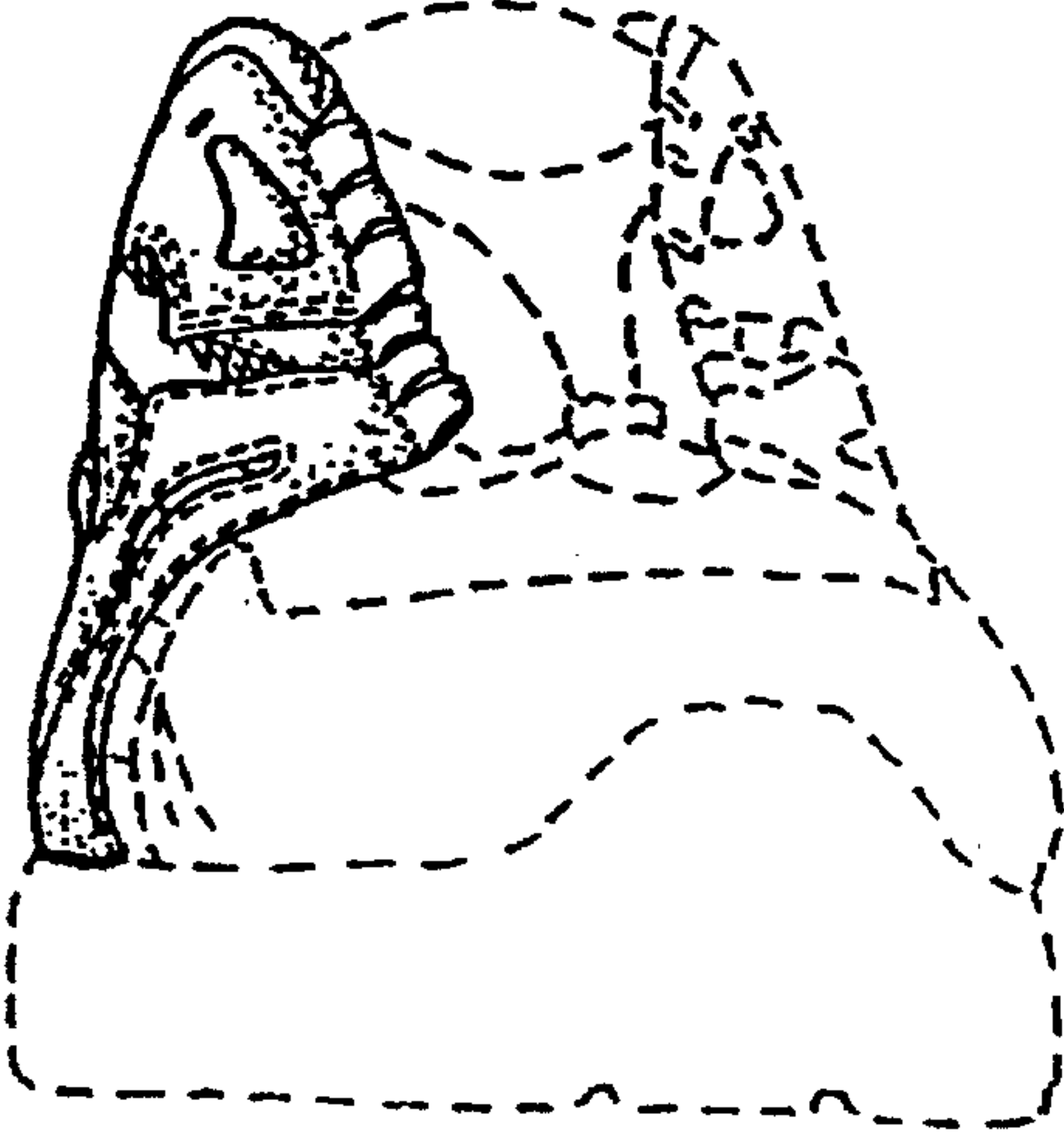

FIG. 6

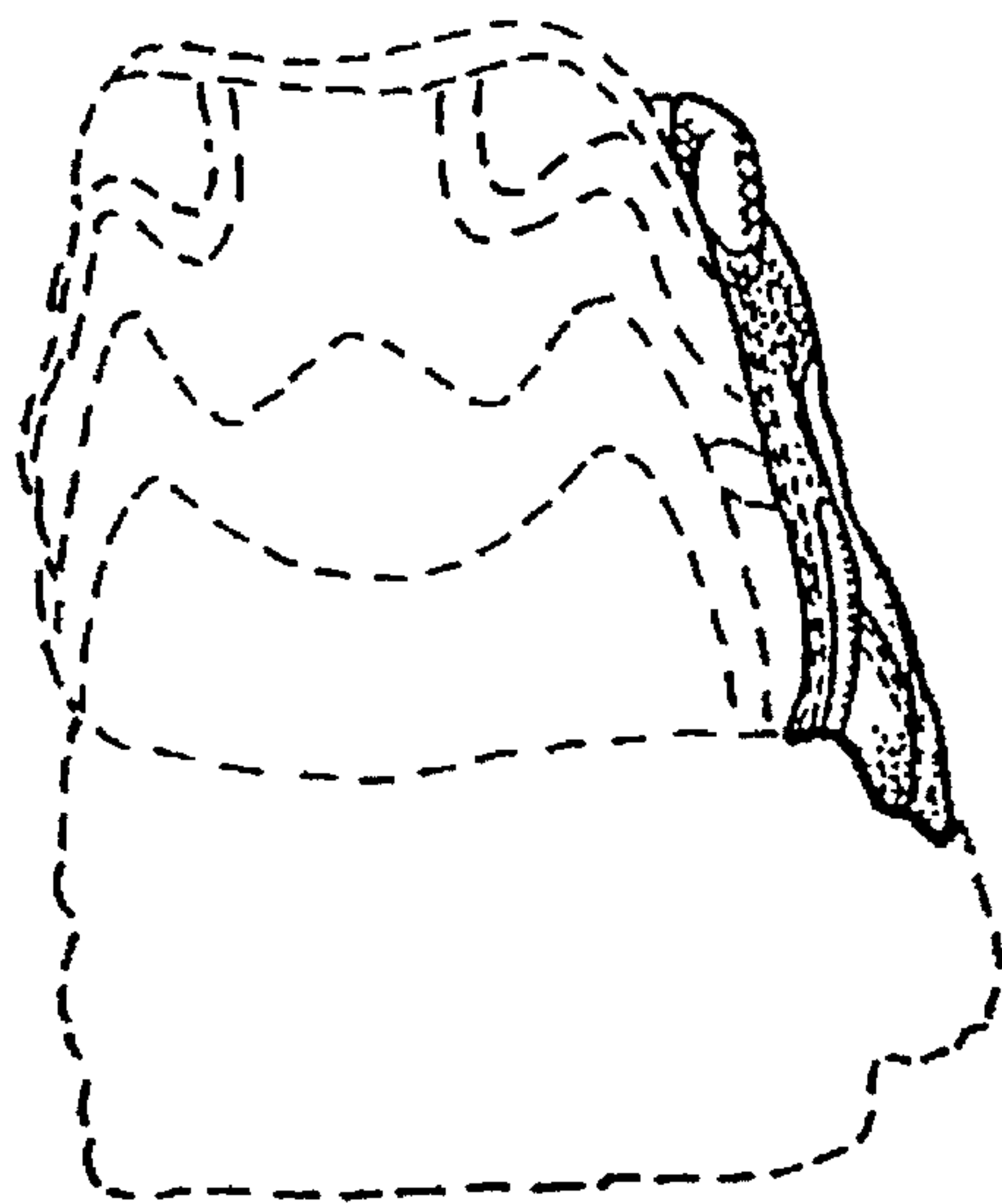

FIG. 7

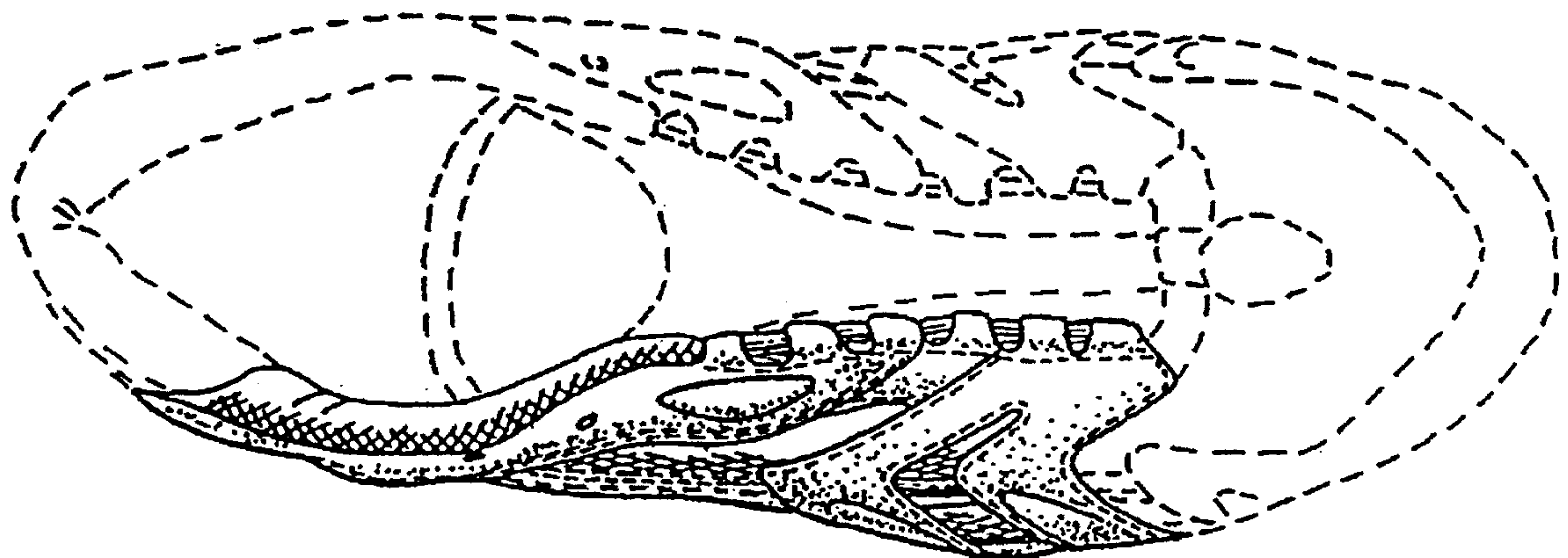

FIG. 8