



US00D382695S

United States Patent [19] Teague

[11] Patent Number: **Des. 382,695**

[45] Date of Patent: ****Aug. 26, 1997**

[54] **ELEMENT OF A SHOE**

1,095,213 5/1914 Johnson .
1,201,927 10/1916 Blum .

[75] Inventor: **Tracy L. Teague**, Aloha, Oreg.

OTHER PUBLICATIONS

[73] Assignee: **Nike, Inc.**, Beaverton, Oreg.

Fall 1996, Nike Footwear Catalog, pp. 7, 33, 34, 38, Published Dec. 1995.

[**] Term: **14 Years**

Late Spring 1996, Nike Footwear Catalog, pp. 20, 24, 154, 166, Published Aug. 1995.

[21] Appl. No.: **55,416**

Holiday 1995, Nike Footwear Catalog, p. 14, Published Mar. 1995.

[22] Filed: **Jun. 5, 1996**

Spring 1995, Nike Footwear Catalog, pp. 8, 23, Published Jun. 1994.

[51] LOC (6) Cl. **02-99**

[52] U.S. Cl. **D2/972**

[58] Field of Search D2/972, 969, 902,
D2/907, 896, 946; 36/45, 48, 56, 114, 129,
50.1

Spring 1990, Nike Footwear Catalog, p. 40, Published Jun. 1989.

Fall 1989, Nike Footwear Catalog, p. 22, Published Dec. 1988.

[56] References Cited

Primary Examiner—Dominic Simone

Attorney, Agent, or Firm—Banner & Witcoff, Ltd.

U.S. PATENT DOCUMENTS

[57] CLAIM

- D. 278,185 4/1985 Michaeli .
- D. 297,281 8/1988 Lussier .
- D. 299,284 1/1989 Brown et al. .
- D. 299,783 2/1989 Brown et al. .
- D. 311,637 10/1990 Hatfield .
- D. 326,011 5/1992 Smith et al. .
- D. 330,967 11/1992 Aveni et al. .
- D. 331,145 11/1992 Cheng D2/969
- D. 344,405 2/1994 Close .
- D. 347,107 5/1994 Adams .
- D. 348,561 7/1994 Lozano .
- D. 357,573 4/1995 Ng D2/969
- D. 362,111 9/1995 Avar .
- D. 362,112 9/1995 Avar .
- D. 365,199 12/1995 Avar D2/969
- D. 365,200 12/1995 Teague D2/969
- D. 374,340 10/1996 Avar D2/972

The ornamental design for an element of a shoe, as shown and described.

DESCRIPTION

FIG. 1 is a side elevational view of an element of a shoe showing my new design;

FIG. 2 is a front elevational view thereof;

FIG. 3 is a rear elevational view thereof; and,

FIG. 4 is a top plan view thereof.

The broken line showing of the remainder of the shoe is for illustrative purposes and forms no part of the claimed design.

1 Claim, 2 Drawing Sheets

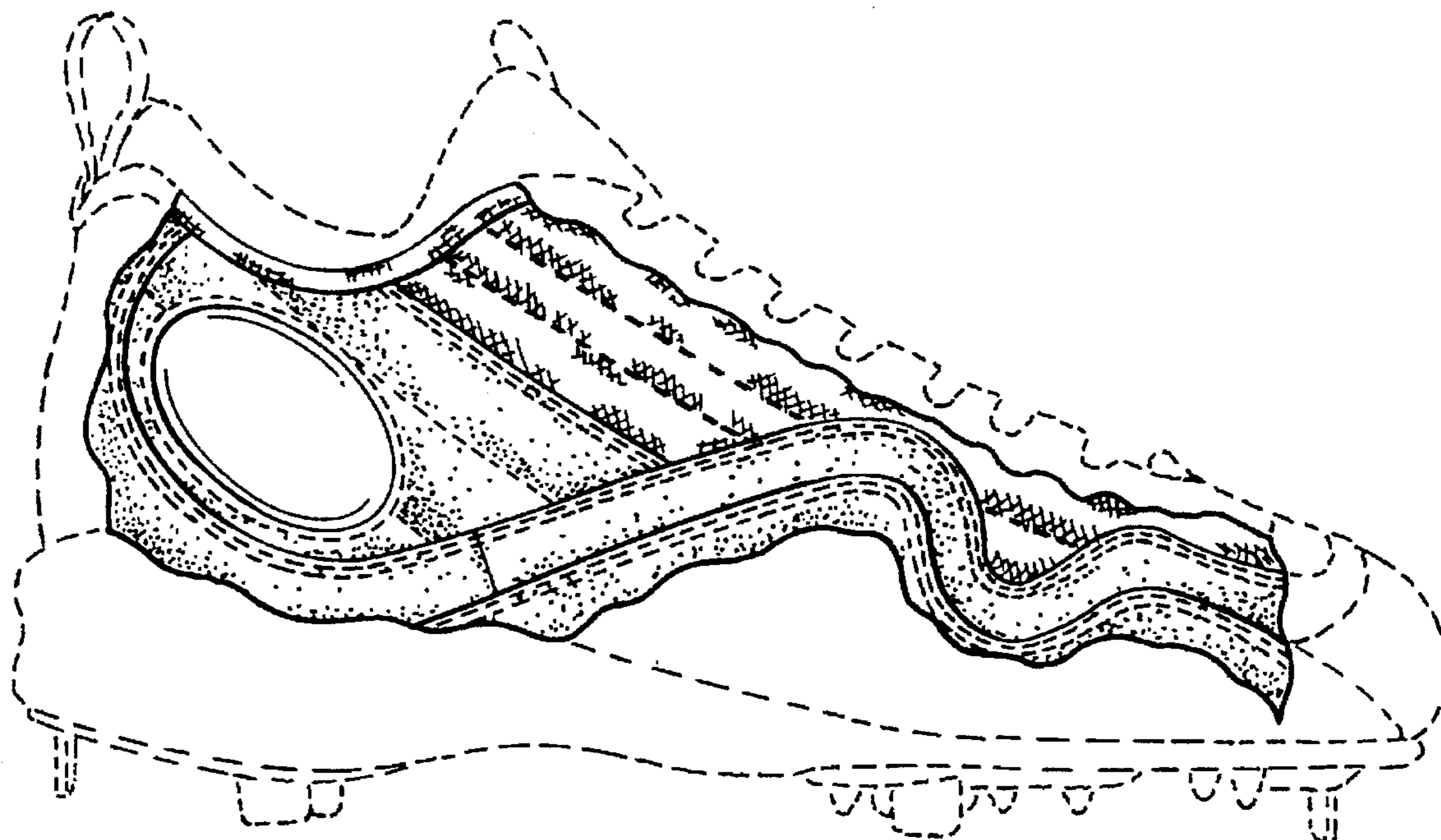

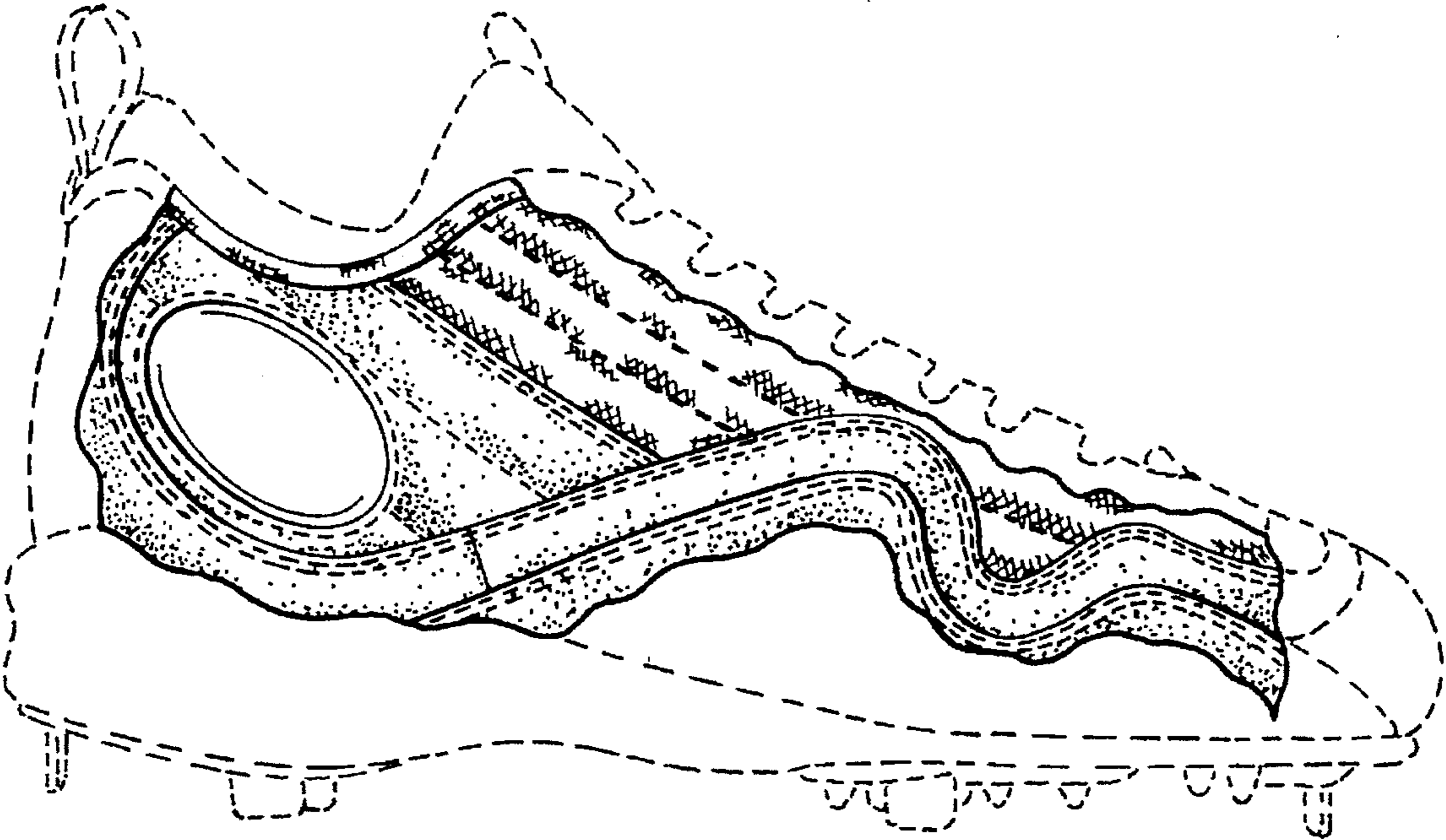

FIG. 1

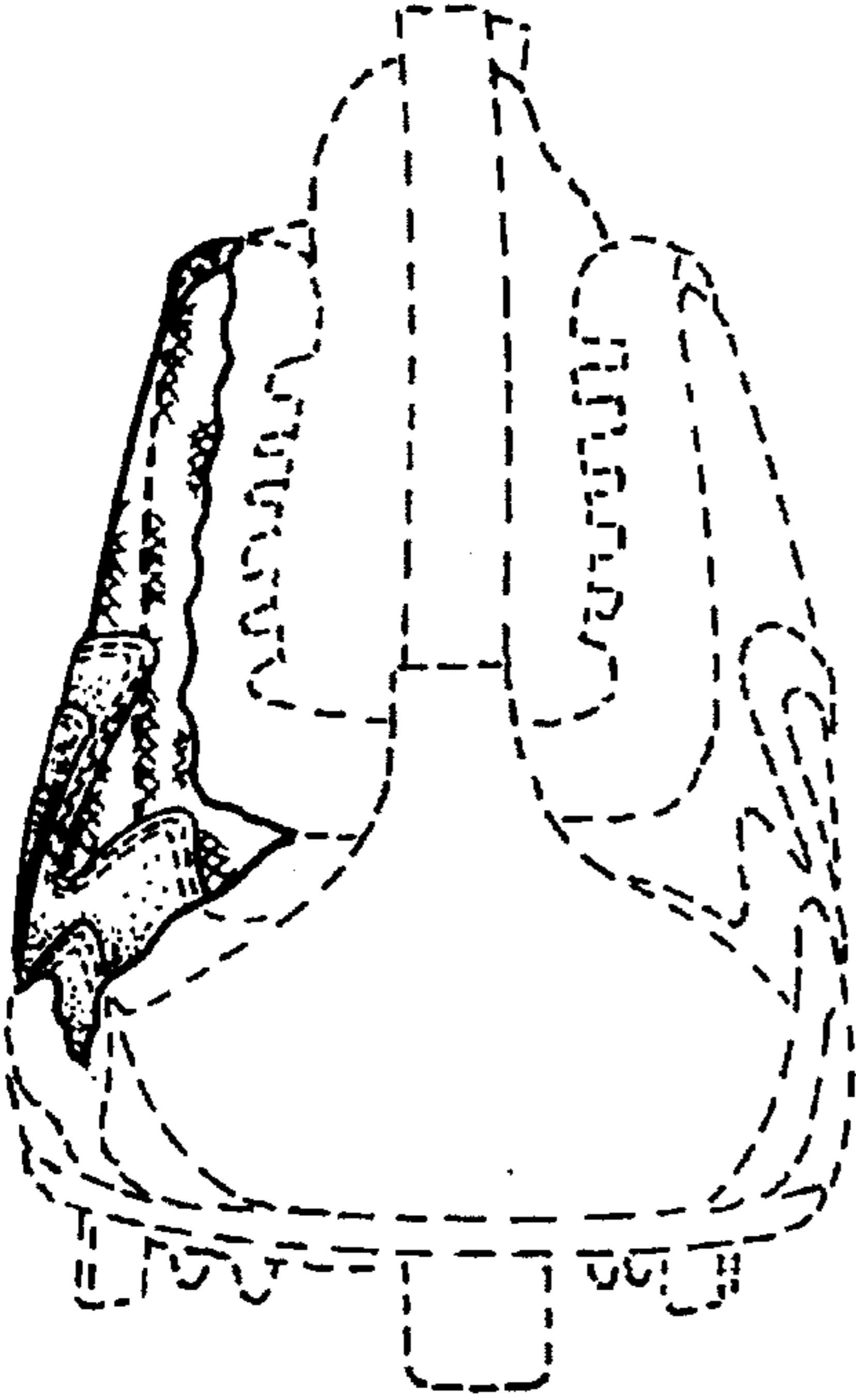

FIG. 2

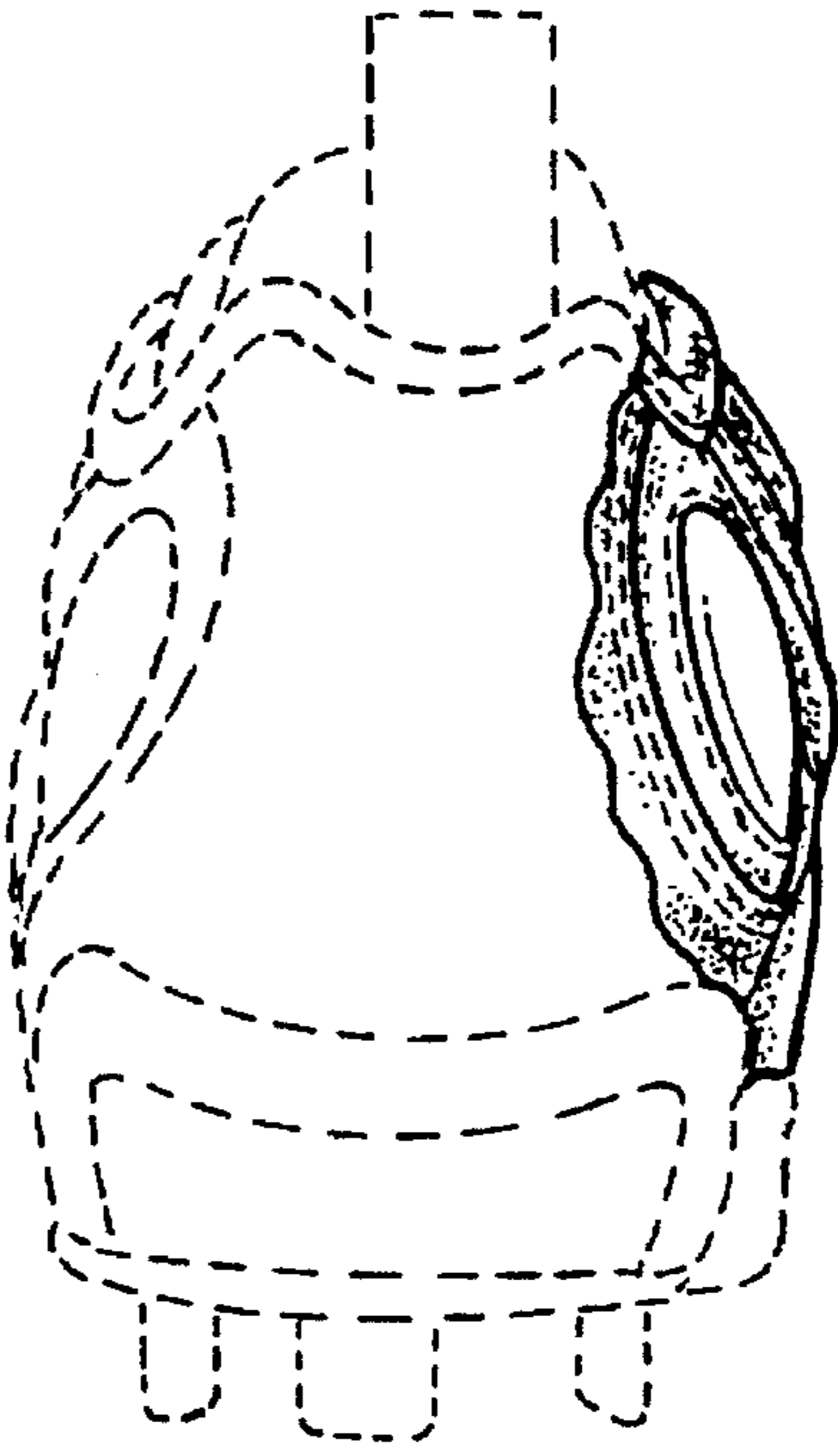

FIG. 3

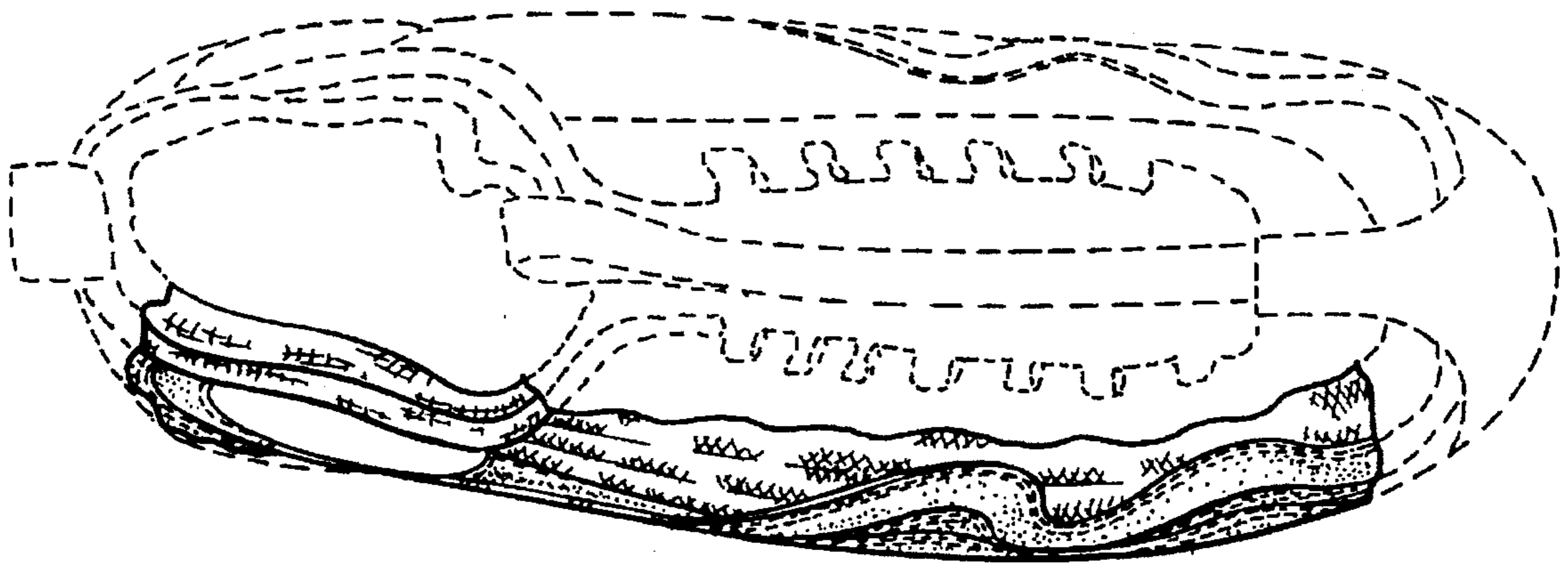

FIG. 4