



US00D382632S

# United States Patent [19]

[11] Patent Number: Des. 382,632

Herms

[45] Date of Patent: \*\*Aug. 19, 1997

[54] **HAND SANITIZING AND WASHING STATION COMPRISING A SINK ASSEMBLY, SOAP, AND PAPER TOWEL DISPENSERS**

4,497,077	2/1985	Provost	4/628
4,574,407	3/1986	Didia	4/559
4,587,680	5/1986	Brugger	4/619 X
4,747,169	5/1988	Valbuena	4/625
5,012,536	5/1991	Rivera	4/617 X
5,199,118	4/1993	Cole et al.	4/619
5,301,376	4/1994	Herbert	4/626
5,398,465	3/1995	Tagg	4/449 X

[76] Inventor: **Ronald G. Herms**, 238415 Hwy. 101, Port Angeles, Wash. 98363

[\*\*] Term: **14 Years**

### FOREIGN PATENT DOCUMENTS

[21] Appl. No.: **44,282**

3934847	4/1991	Germany	4/459
0040014	4/1907	Switzerland	4/617

[22] Filed: **Sep. 21, 1995**

[51] LOC (6) Cl. .... **23-02**

[52] U.S. Cl. .... **D23/284**

[58] Field of Search ..... D6/542, 545, 518, D6/519, 522; D23/284, 286; 4/619, 624, 628, 630

Primary Examiner—Brian N. Vinson  
Attorney, Agent, or Firm—Dowrey & Associates

### [57] CLAIM

The ornamental design for a hand sanitizing and washing station comprising a sink assembly, soap, and paper towel dispensers, as shown and described.

### [56] References Cited

#### U.S. PATENT DOCUMENTS

202,139	4/1878	Bell	4/626
D. 223,667	5/1972	DiPierro	D23/284
D. 255,923	7/1980	Rosenkranz	D23/284
D. 315,196	3/1991	Tegg et al.	D23/284
D. 362,903	10/1995	Carmichael	D23/284
479,148	7/1892	Bond	.
602,494	4/1898	Briggs	.
1,358,937	11/1920	Curless	4/628 X
1,480,145	1/1924	Berven	.
1,680,121	8/1928	Smith	4/626
2,898,606	8/1959	Feller	4/166
3,453,665	7/1969	Cokik et al.	4/166
3,591,871	7/1971	Segal	4/166

### DESCRIPTION

FIG. 1 is a top, front, and left side perspective view of a hand sanitizing and washing station comprising a sink assembly, soap, and paper towel dispensers showing my new design, the broken-line disclosure of a portable toilet is for illustrative purposes only and forms no part of the claimed design; FIG. 2 is an enlarged left side elevational view thereof; FIG. 3 is an enlarged right side elevational view thereof; FIG. 4 is an enlarged rear elevational view thereof; FIG. 5 is an enlarged top plan view thereof; and, FIG. 6 is an enlarged bottom plan view thereof.

1 Claim, 3 Drawing Sheets

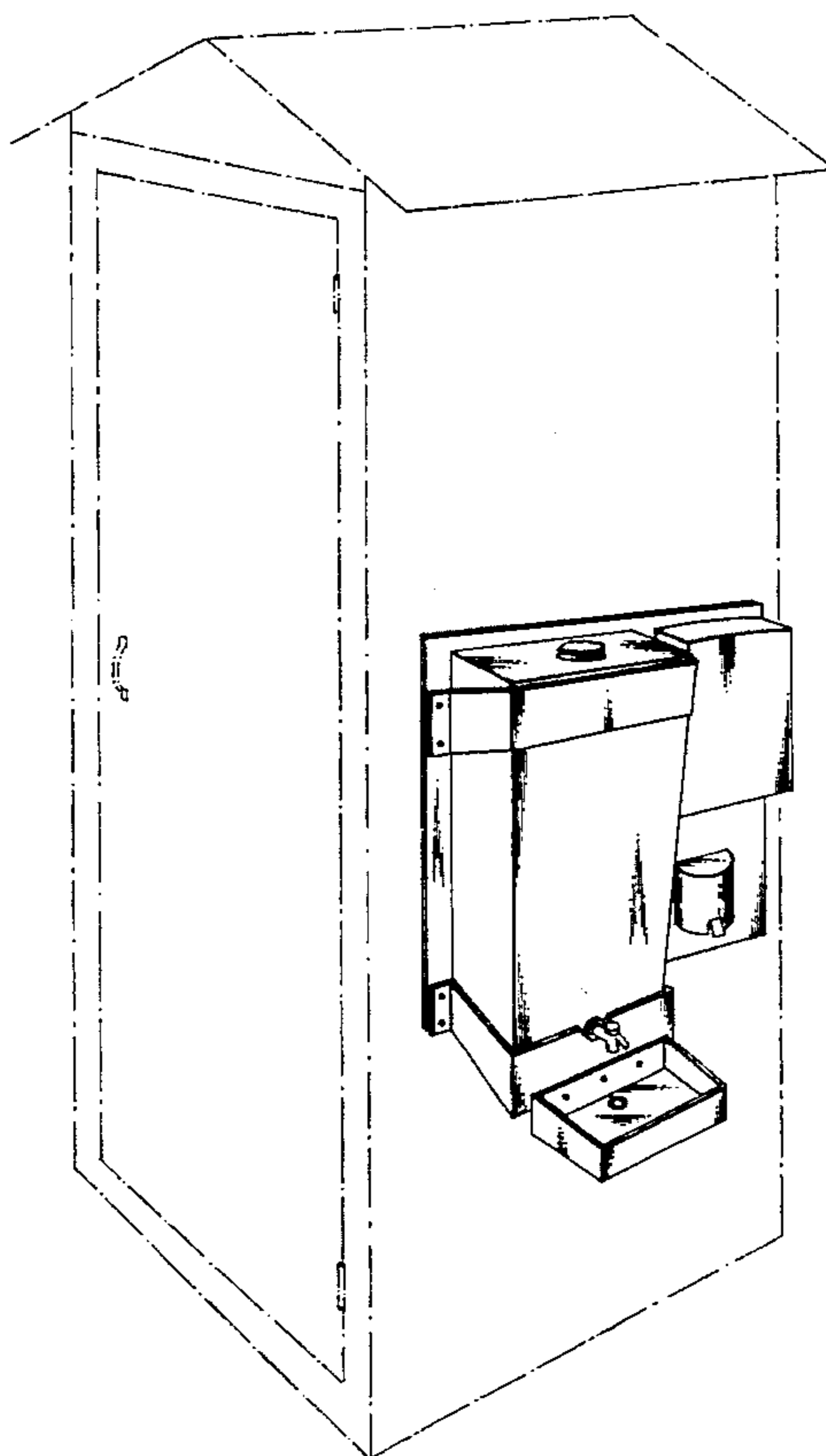

FIG. 1

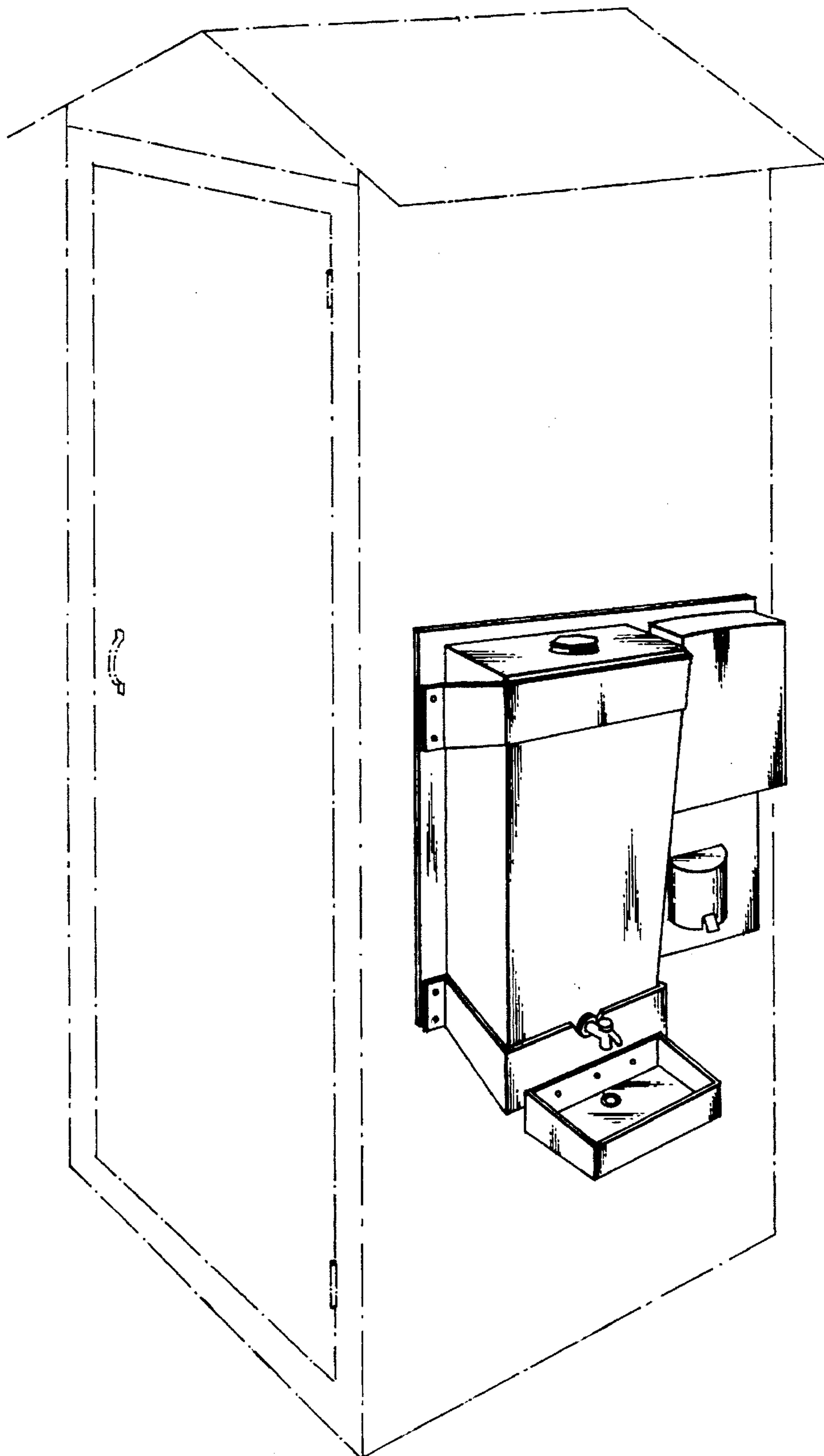

FIG. 2

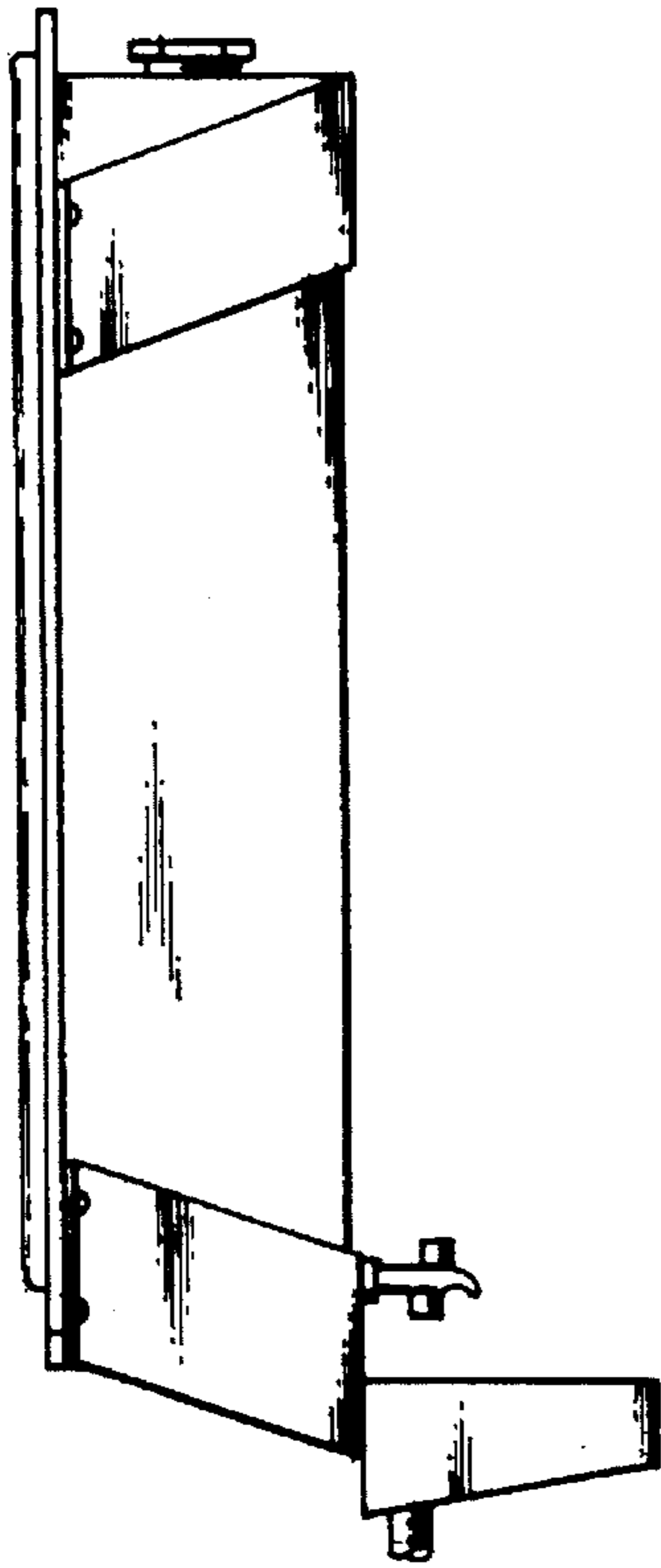

FIG. 3

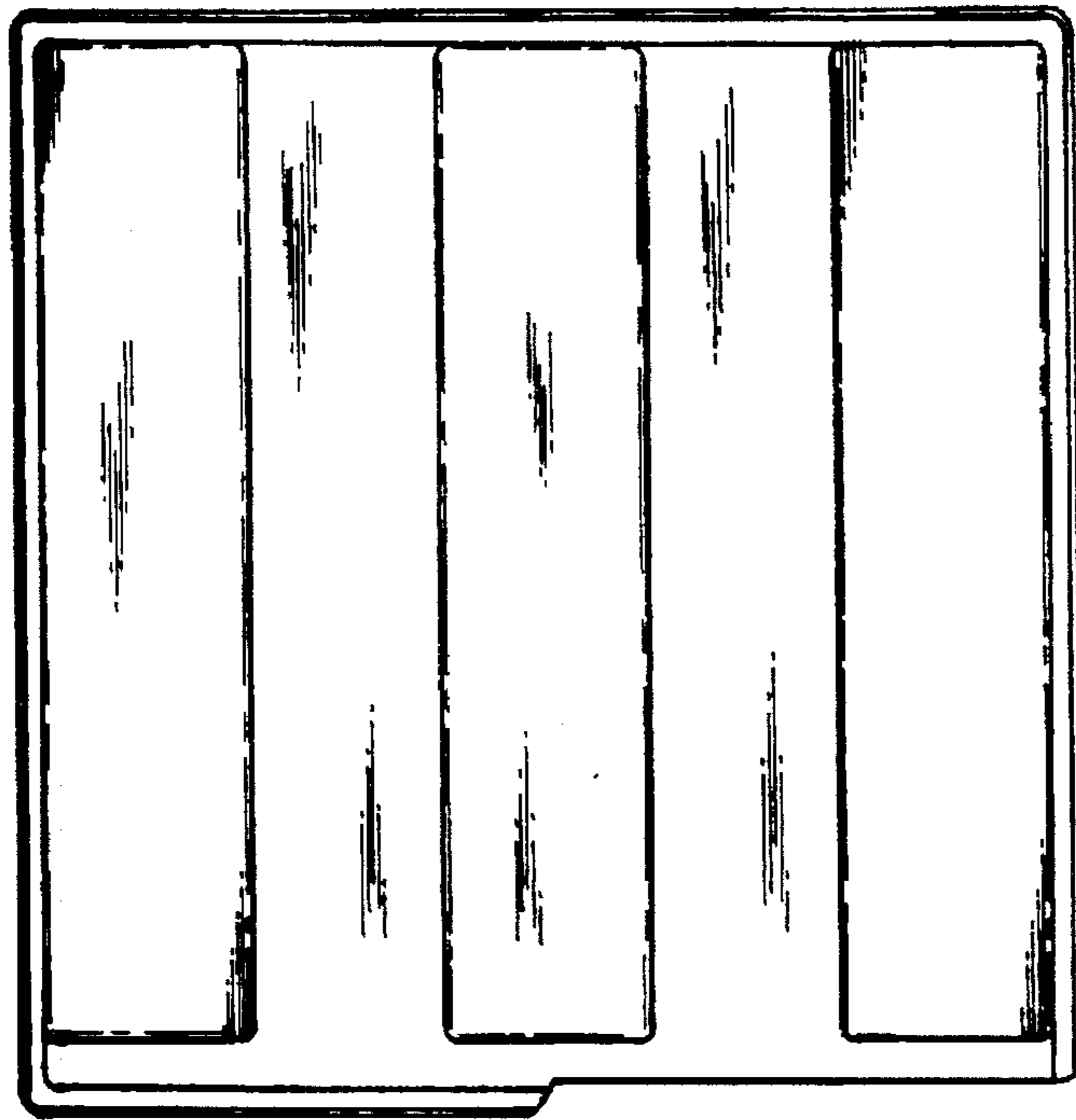
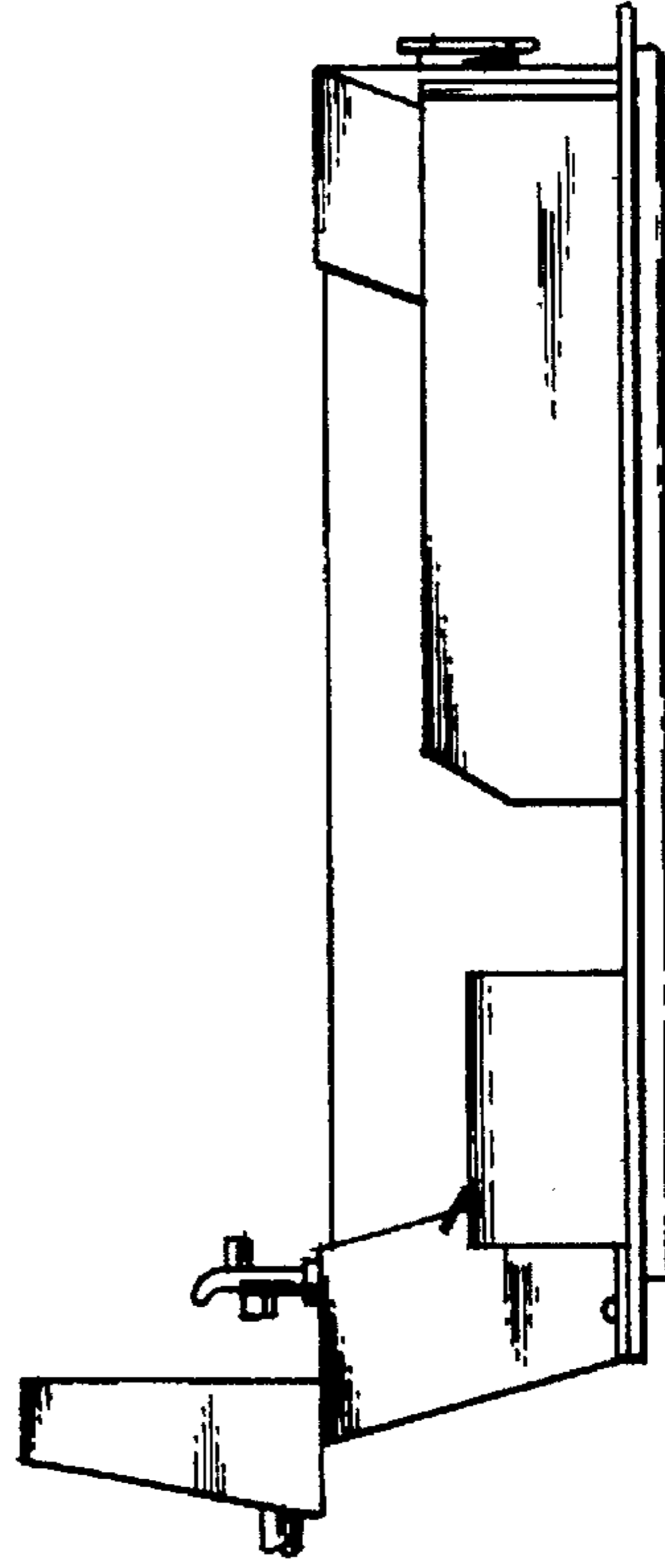

FIG. 4

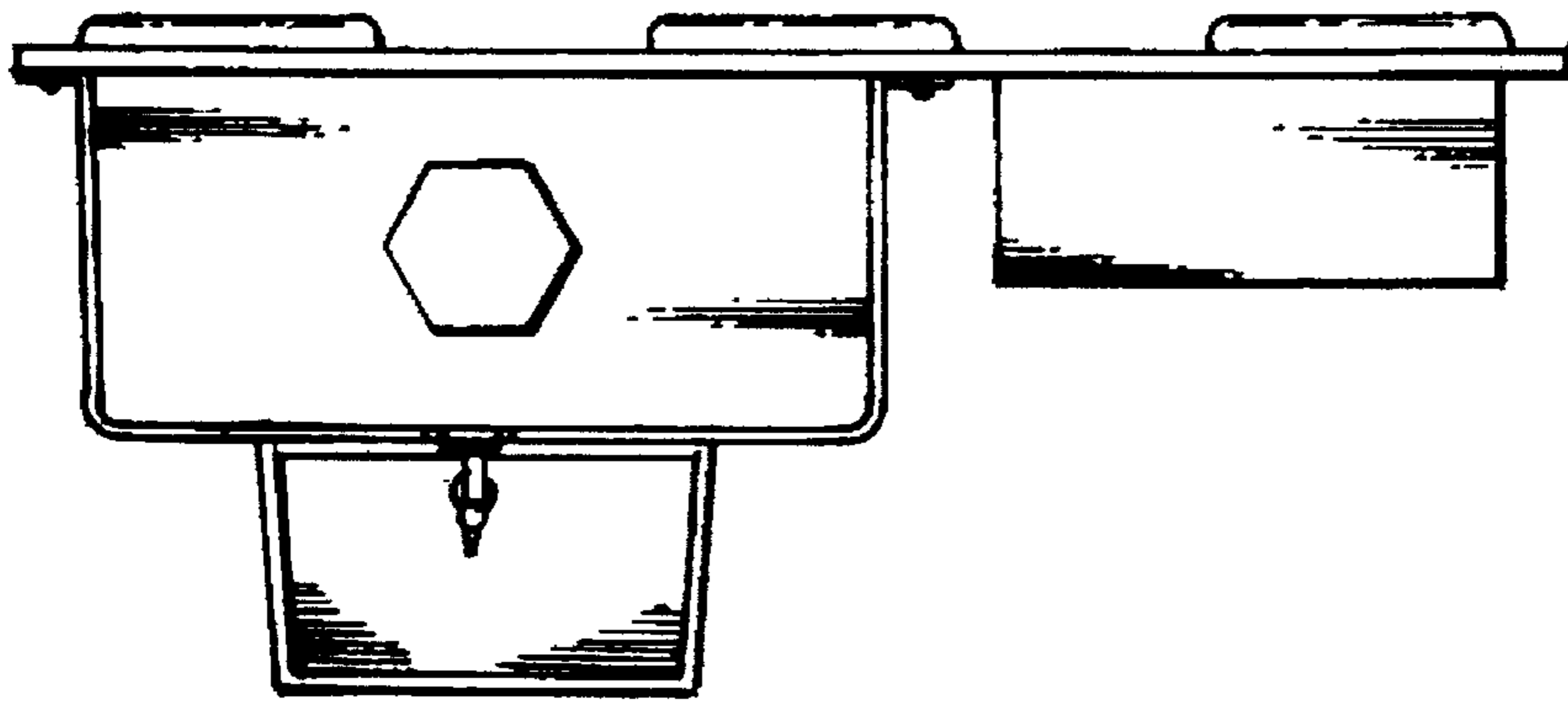

FIG. 5

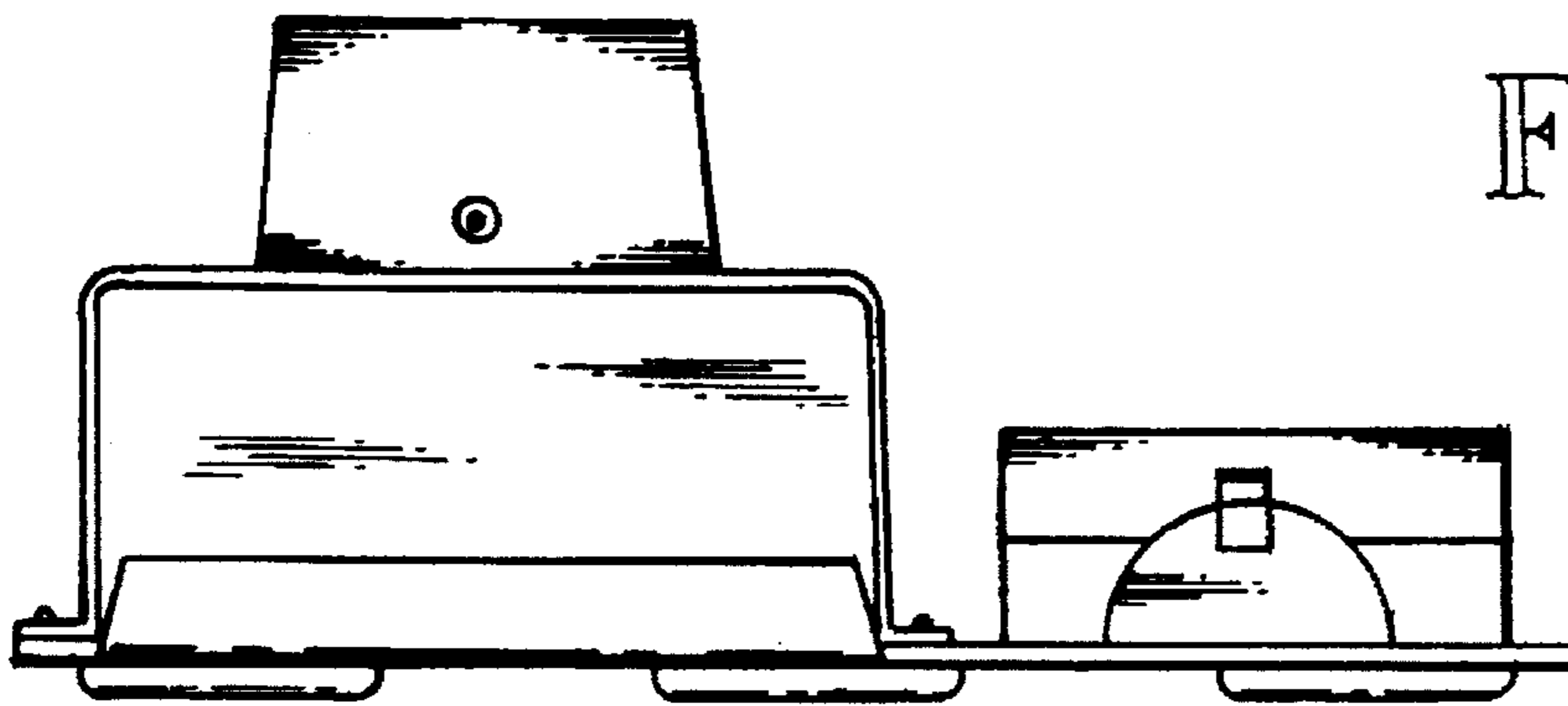

FIG. 6