



US00D382607S

United States Patent [19] Riley

[11] Patent Number: **Des. 382,607**

[45] Date of Patent: ****Aug. 19, 1997**

[54] **COMBINED TOY TRAIN TRACK AND TRACK BED**

[75] Inventor: **H. Lee Riley**, Middletown, Del.

[73] Assignee: **Bachmann Industries, Inc.**, Philadelphia, Pa.

[**] Term: **14 Years**

[21] Appl. No.: **19,296**

[22] Filed: **Feb. 28, 1994**

[51] LOC (6) Cl. **21-01**

[52] U.S. Cl. **D21/143**

[58] Field of Search D21/143; 446/125, 446/446, 447; 238/10 E, 10 F, 10 R; 104/DIG. 1

4,953,785	9/1990	Keska	238/10 E
4,955,537	9/1990	Bratovz	238/10 B
4,997,187	3/1991	Smollar et al.	273/86 B
5,405,080	4/1995	Yeung et al.	446/446

OTHER PUBLICATIONS

The Hobby Merchandiser, 1953, p. 15, Track on right side of page.

Primary Examiner—Raphael Barkai
Attorney, Agent, or Firm—Panitch Schwarze Jacobs & Nadel, P.C.

[57] CLAIM

The ornamental design for a combined toy train track and track bed, as shown and described.

DESCRIPTION

FIG. 1 is a top plan view of combined toy train track and track bed showing my new design;
 FIG. 2 is a bottom plan view thereof;
 FIG. 3 is a front elevational view thereof, the elevational view from the side opposite being identical;
 FIG. 4 is a left side elevational view thereof the right side elevational view being a mirror image except for the tongue and clip elements;
 FIG. 5 is a top plan view of a combined toy train track and track bed in accordance with an alternate embodiment of my new design;
 FIG. 6 is a bottom plan view of the combined toy train track and track bed shown in FIG. 5;
 FIG. 7 is a left side elevational view of the combined toy train track and track bed shown in FIG. 5;
 FIG. 8 is a right side elevational view of the combined toy train track and track bed shown in FIG. 5; and,
 FIG. 9 is a front elevational view of the combined toy train track and bed shown in FIG. 5.

1 Claim, 4 Drawing Sheets

[56] References Cited

U.S. PATENT DOCUMENTS

204,006	5/1878	Condict, Jr. .	
204,007	5/1878	Condict, Jr. .	
D. 249,737	9/1978	Tong	D21/143
D. 264,108	4/1982	Tong	D21/143
D. 330,231	10/1992	Tackikawa	D21/143
1,482,637	2/1924	Fergusson .	
1,482,641	2/1924	Fergusson et al.	D21/143
2,186,186	1/1940	Weinreich	238/10 E
2,265,965	12/1941	Frisbie	D21/143
2,272,903	2/1942	Bonanno	238/10
2,665,848	1/1954	Smith et al.	238/10
2,665,849	1/1954	Smith	238/10
2,764,357	9/1956	Katryniak	238/10
3,581,988	6/1971	Kin	238/10 E
3,650,468	3/1972	Ewe et al.	238/10 E
4,106,695	8/1978	Carella et al.	238/10 F
4,225,081	9/1980	Ikegame	238/10 E
4,357,877	11/1982	Mariol	238/10 E
4,898,326	2/1990	Edwards et al.	238/10 E

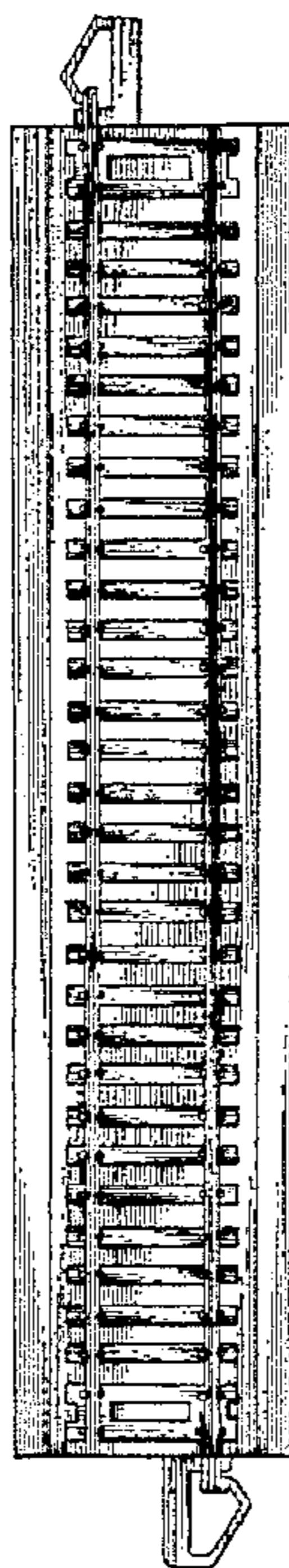

FIG. 4

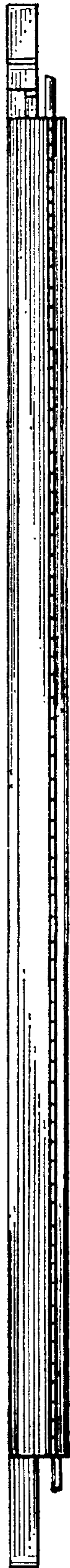

FIG. 1

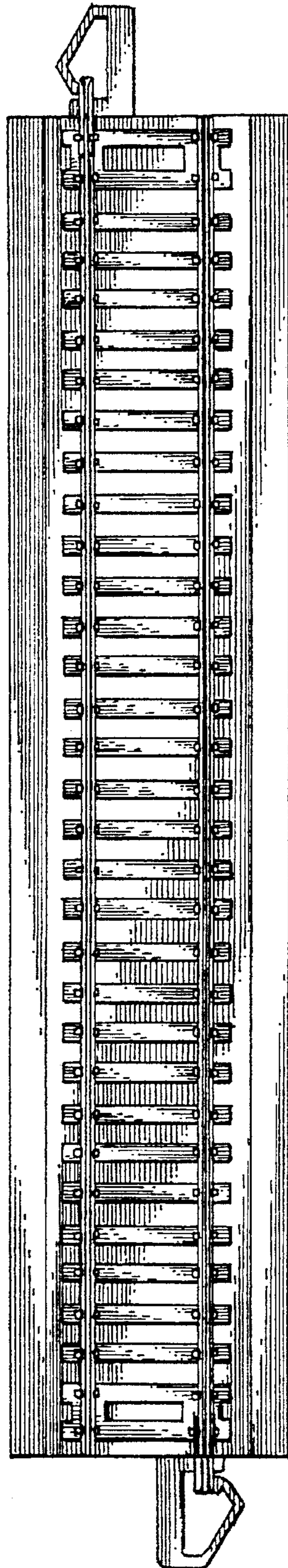
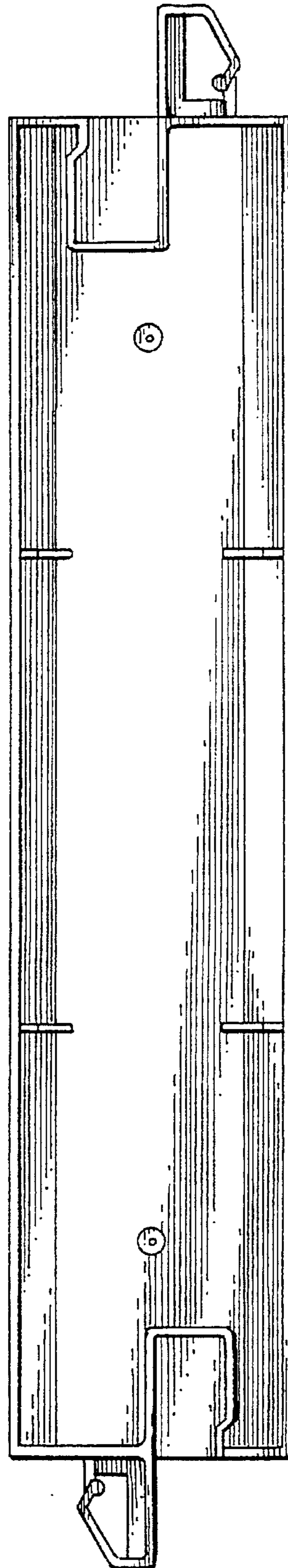

FIG. 2



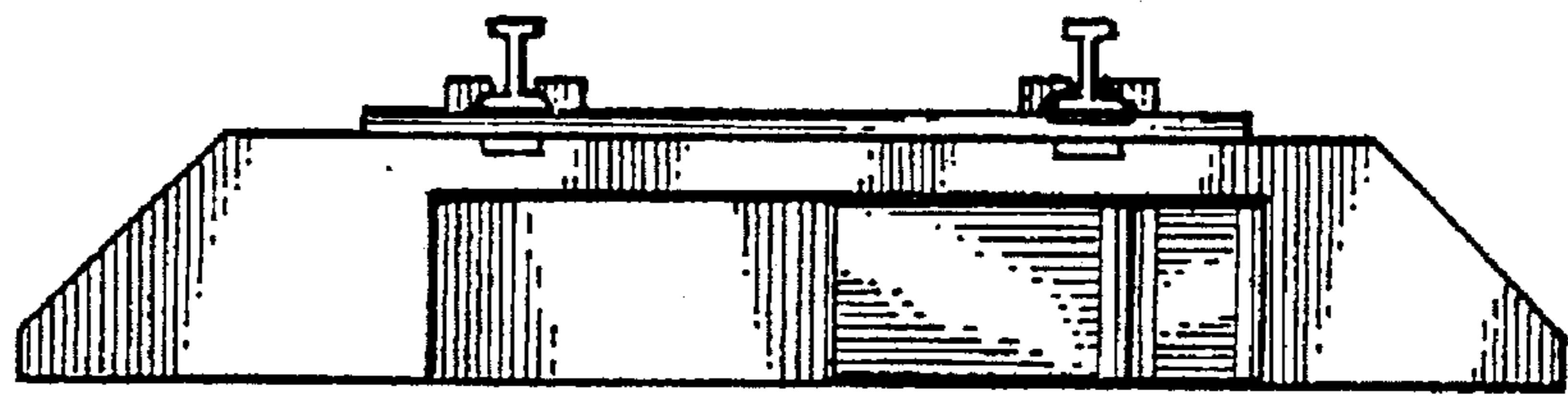

FIG. 3

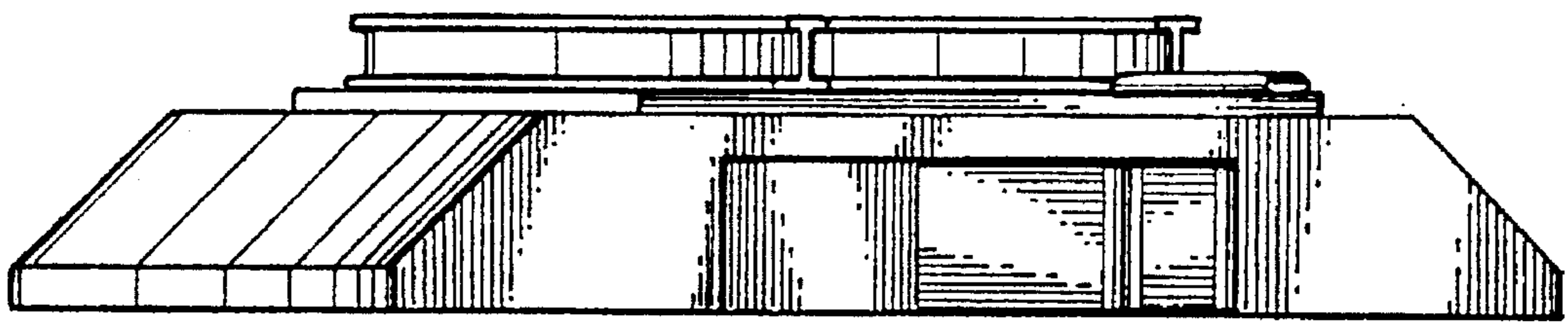

FIG. 9

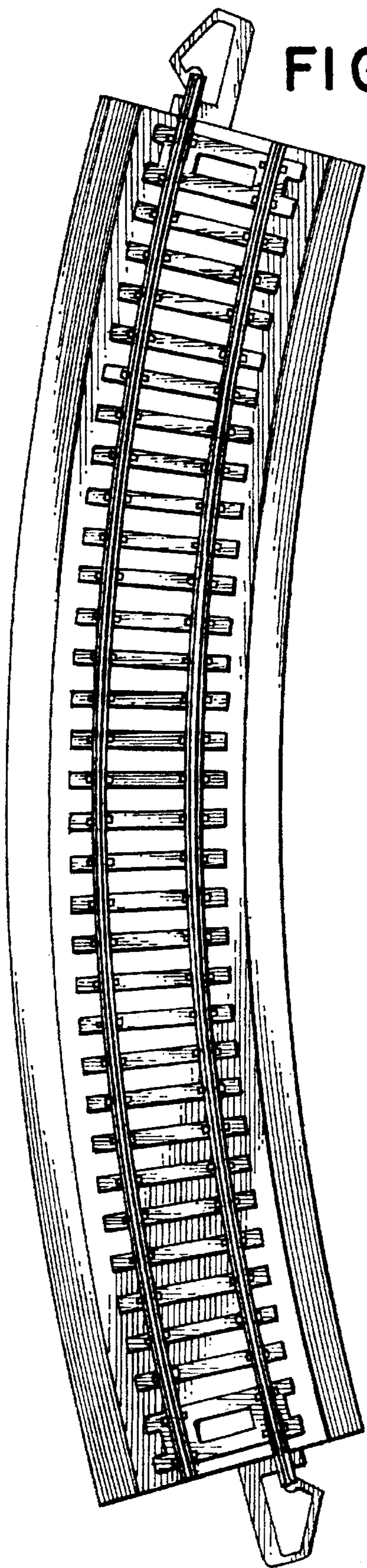

FIG. 5

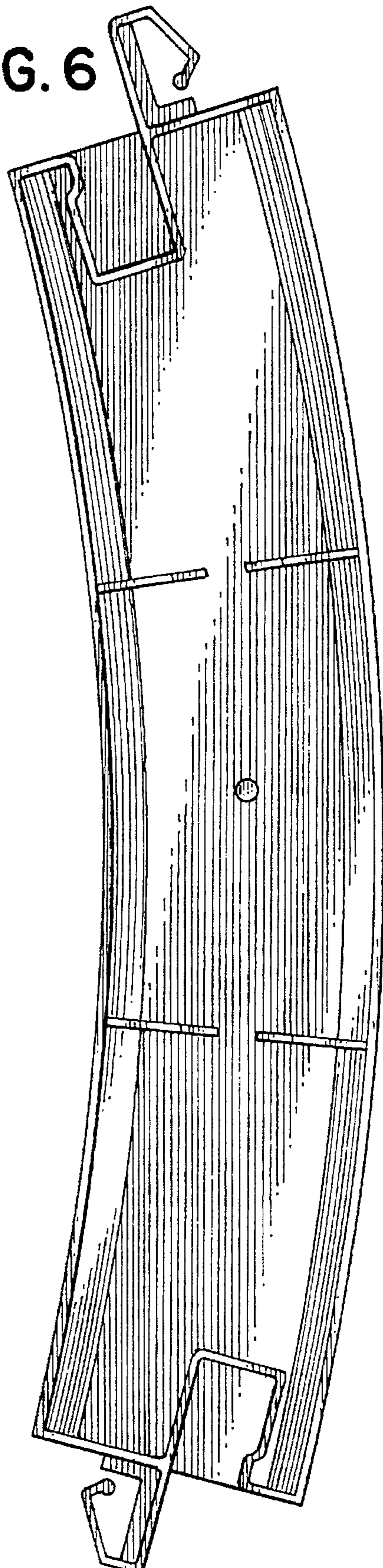

FIG. 6

FIG. 7



FIG. 8

