



US00D382597S

United States Patent [19]

[11] Patent Number: Des. 382,597

Vetro

[45] Date of Patent: **Aug. 19, 1997

[54] SIGN SUPPORT

[76] Inventor: Salvatore J. Vetro, 2685 Maple St.,
Vancouver, British Columbia, Canada,
V6J 3T7

[**] Term: 14 Years

[21] Appl. No.: 44,324

[22] Filed: Sep. 22, 1995

[30] Foreign Application Priority Data

Mar. 27, 1995 [CA] Canada 1995-0680

[51] LOC (6) Cl. 20-02

[52] U.S. Cl. D20/41

[58] Field of Search D20/41, 42, 10,
D20/43, 21, 17; 40/606, 607, 584, 604,
603, 617; 248/121, 291, 297.2, 157; 211/60.1,
87, 101, 100, 58; 116/173; D11/166, 181;
52/736.1, 736.2; D6/399

[56] References Cited

U.S. PATENT DOCUMENTS

D. 277,584 2/1985 Anstedt D20/42 X
D. 285,220 8/1986 Cooper et al. D20/42

D. 362,130 9/1995 Alba D6/399
1,817,064 8/1931 Carson 40/617
3,032,362 5/1962 Lovejoy 40/604 X

Primary Examiner—Susan J. Lucas

Assistant Examiner—Jennifer A. Regester

[57] CLAIM

The ornamental design for a sign support, as shown and described.

DESCRIPTION

FIG. 1 is a front view of the sign support showing my design, the vehicle shown in broken lines is for illustrative purposes only and forms no part of the claimed design.

FIG. 2 is an enlarged, fragmentary view of the top section of the sign support as shown in FIG. 1;

FIG. 3 is an enlarged, fragmentary view of the mid section of the sign support as shown in FIG. 1; and,

FIG. 4 is a top plan view of the sign support as shown in FIG. 1 thereof.

The broken lines are shown for illustrative purposes only and form no part of the claimed design.

The sign support is being fragmentarily shown for convenience of illustration.

1 Claim, 2 Drawing Sheets

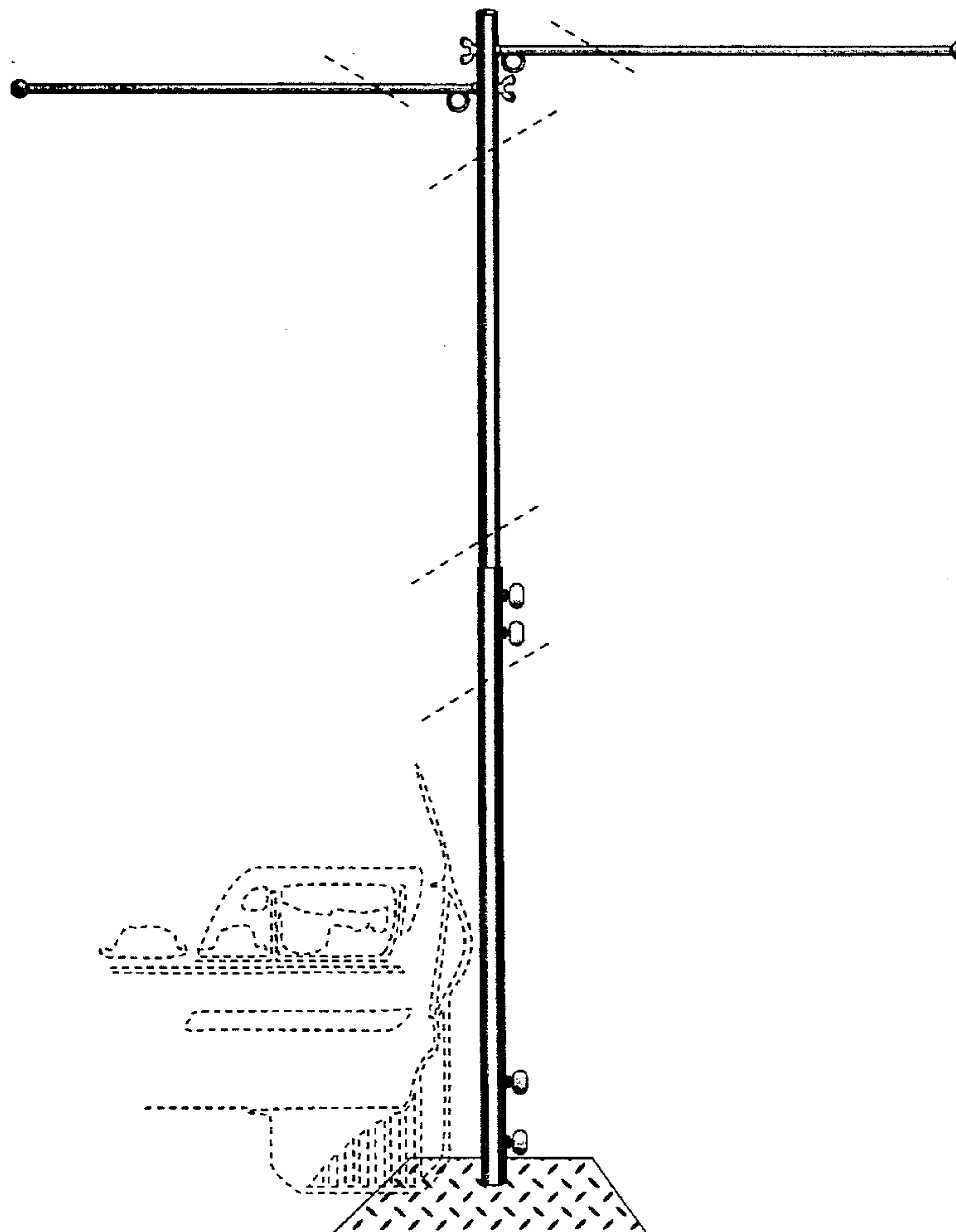

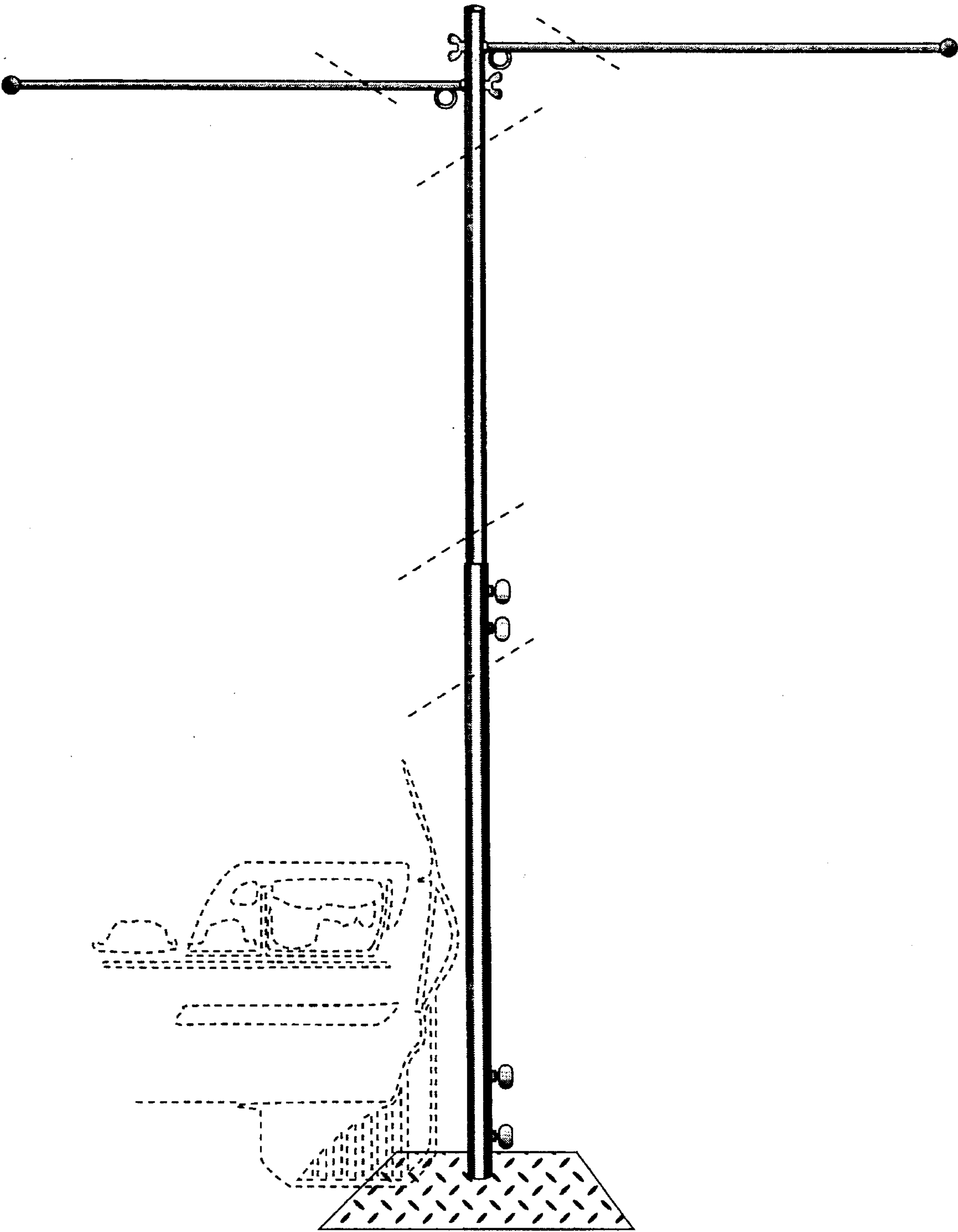

Figure 1

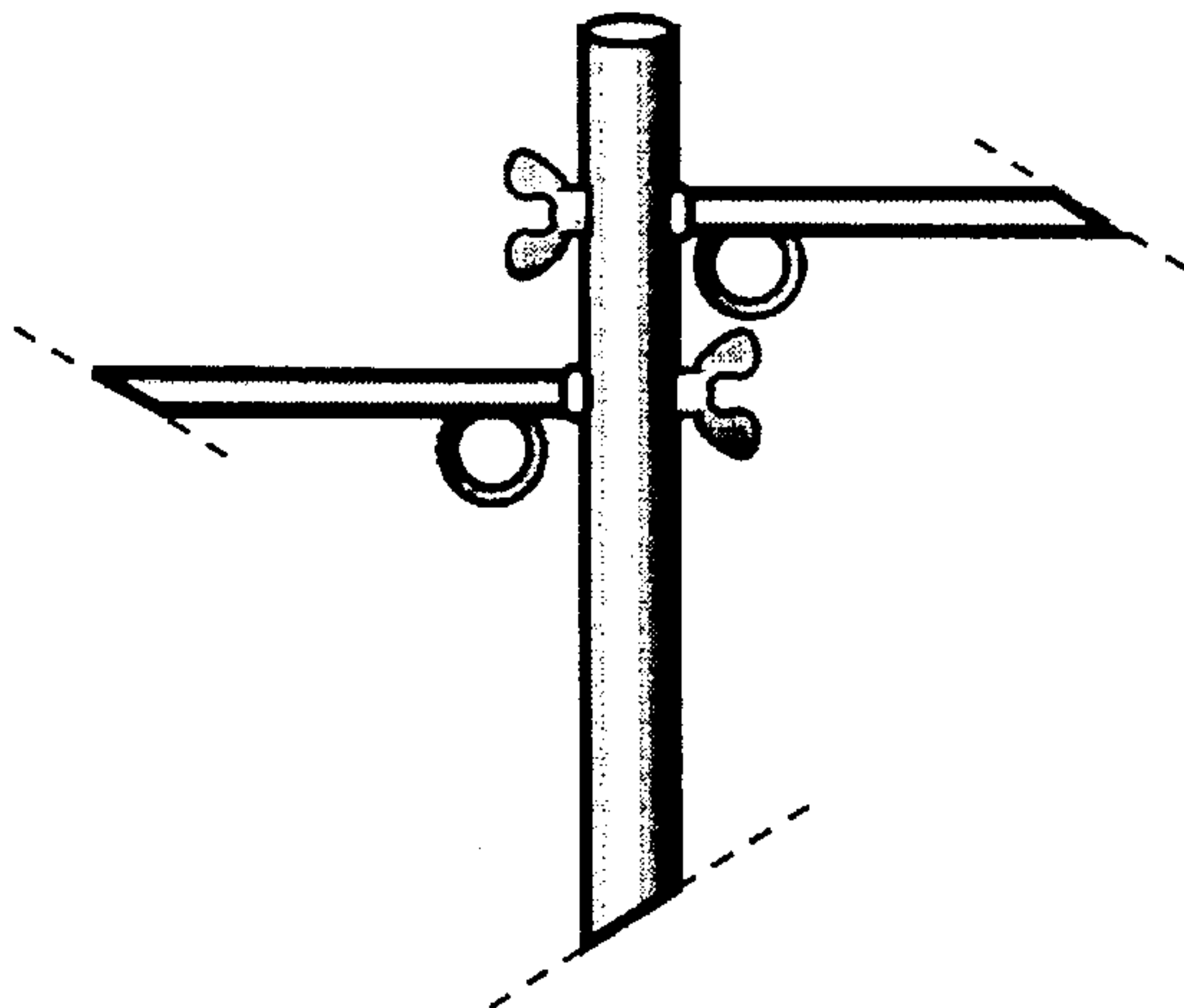

Figure 2

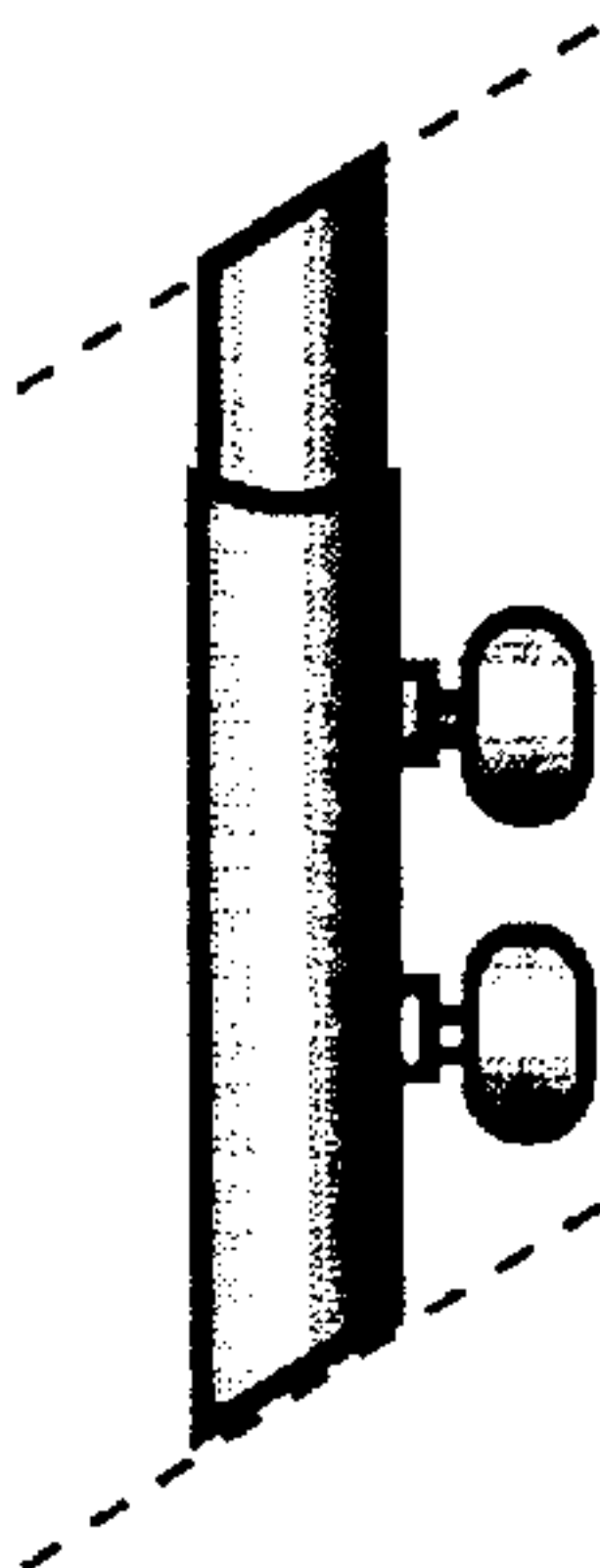

Figure 3

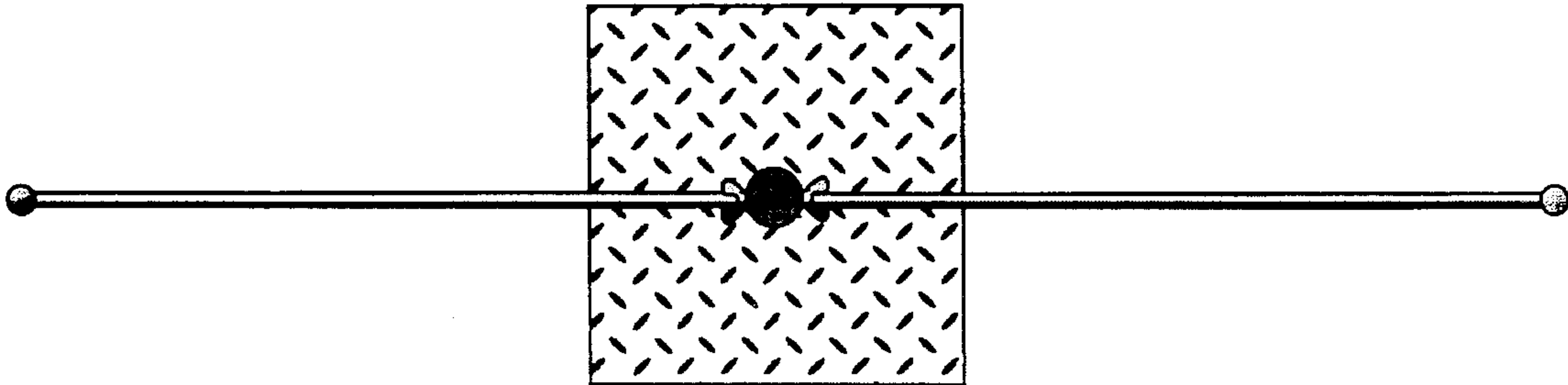

Figure 4