



US00D382525S

United States Patent [19]
Manestar

[11] **Patent Number: Des. 382,525**
[45] **Date of Patent: **Aug. 19, 1997**

[54] **TIRE TREAD**

[75] Inventor: **Miroslav Manestar**, Barberton, Ohio

[73] Assignee: **Michelin Recherche et Technique S.A.**, Granges-Paccot, Switzerland

[**] Term: **14 Years**

[21] Appl. No.: **51,253**

[22] Filed: **Mar. 7, 1996**

[51] **LOC (6) Cl.** **12-15**

[52] **U.S. Cl.** **D12/147**

[58] **Field of Search** **D12/141, 142, D12/143, 146, 147, 148; 152/209 R, 209 D**

[56] **References Cited**

U.S. PATENT DOCUMENTS

D. 229,247	11/1973	Holmes	D12/141
D. 269,865	7/1983	Tomoda	D12/143
D. 369,132	4/1996	Buresh et al.	D12/147
D. 370,879	6/1996	Manestar	D12/147
4,546,808	10/1985	Fontaine et al.	152/209 R
5,421,387	6/1995	Emerson	152/209 R

OTHER PUBLICATIONS

Tread Design Guide 1990, p. 118 Hankook Radial T24.
Tread Design Guide 1990, p. 179 Sears Roadhandler Century Low Profile Drive Radial.

Tread Design Guide 1995, p. 13 Brunswick Cienra.

Tread Design Guide 1995, p. 156 Servis Fleet L79 Radial Lug.

Primary Examiner—James Gandy
Assistant Examiner—Robert M. Spear
Attorney, Agent, or Firm—Robert R. Reed; Russell W. Warnock

[57] **CLAIM**

The ornamental design for a tire tread, as shown and described.

DESCRIPTION

FIG. 1 is a perspective view of a tire tread showing my new design, it being understood that the tread pattern is repeated throughout the circumference of the tire, the opposite side being substantially the same as that illustrated; and,

FIG. 2 is an enlarged fragmentary front elevation view of the tread pattern of FIG. 1 showing my new design.

The broken line disclosure of a tire sidewall and inner bead is for illustrative purposes only and forms no part of the claimed design.

1 Claim, 2 Drawing Sheets

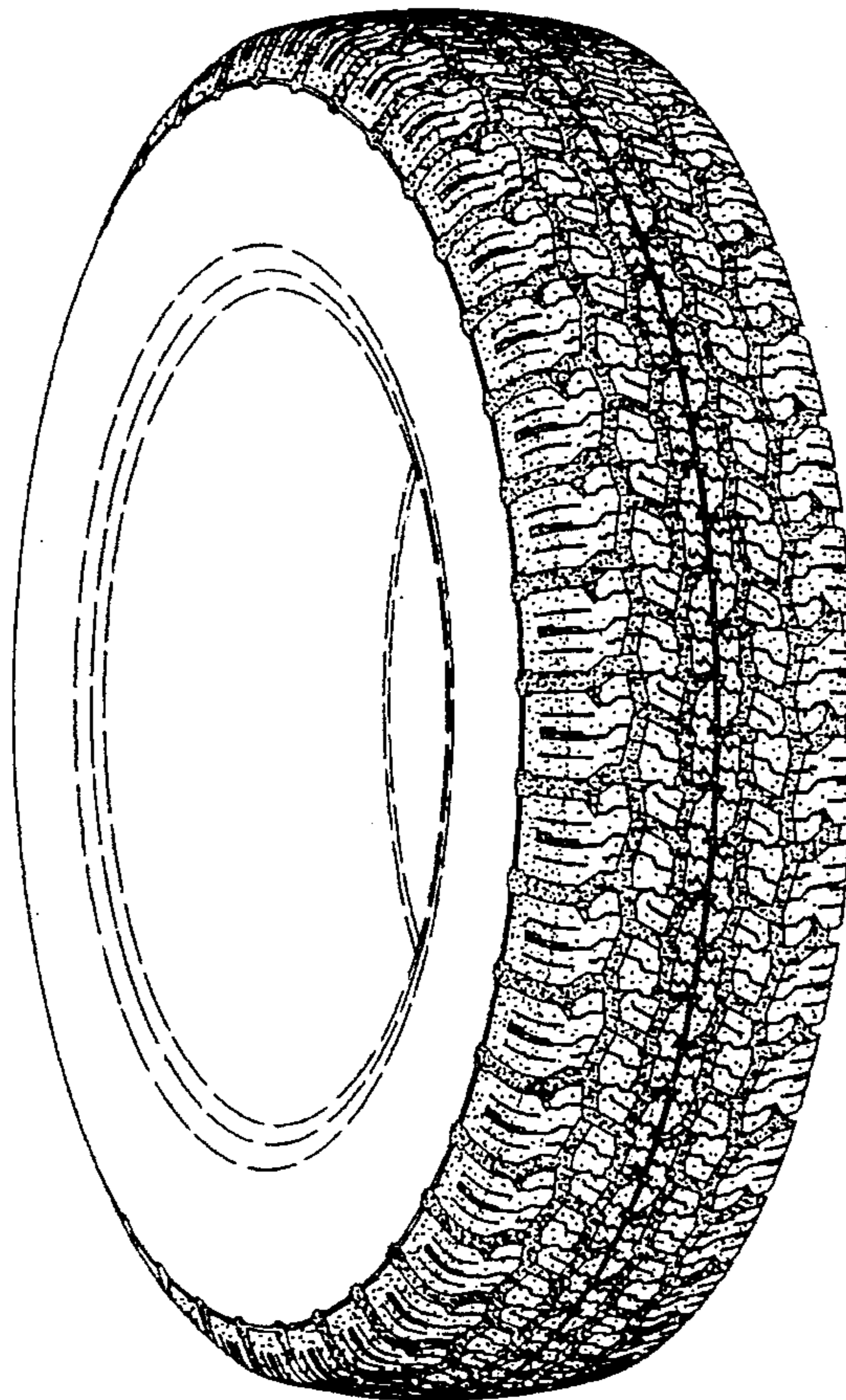

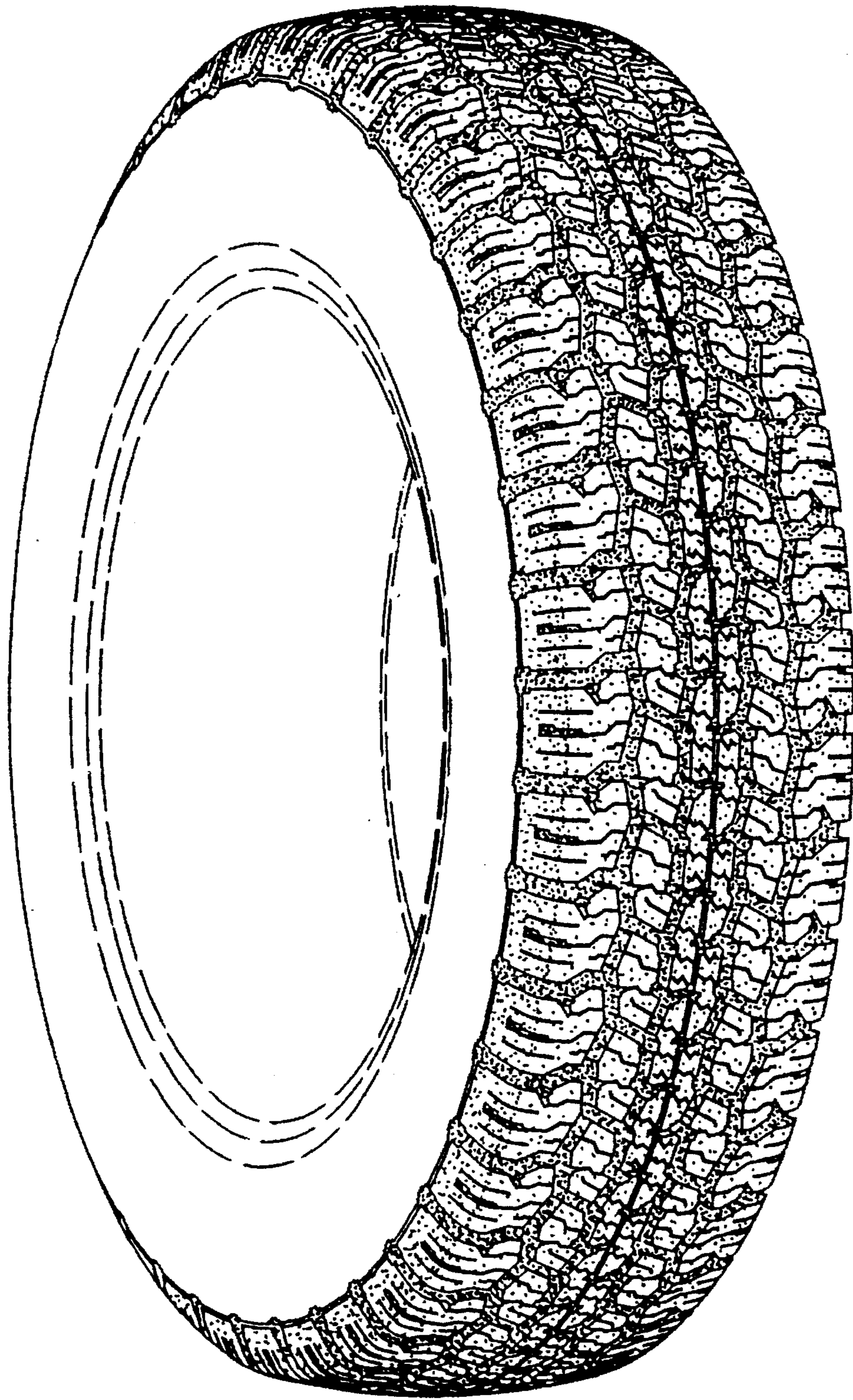

Fig. 1

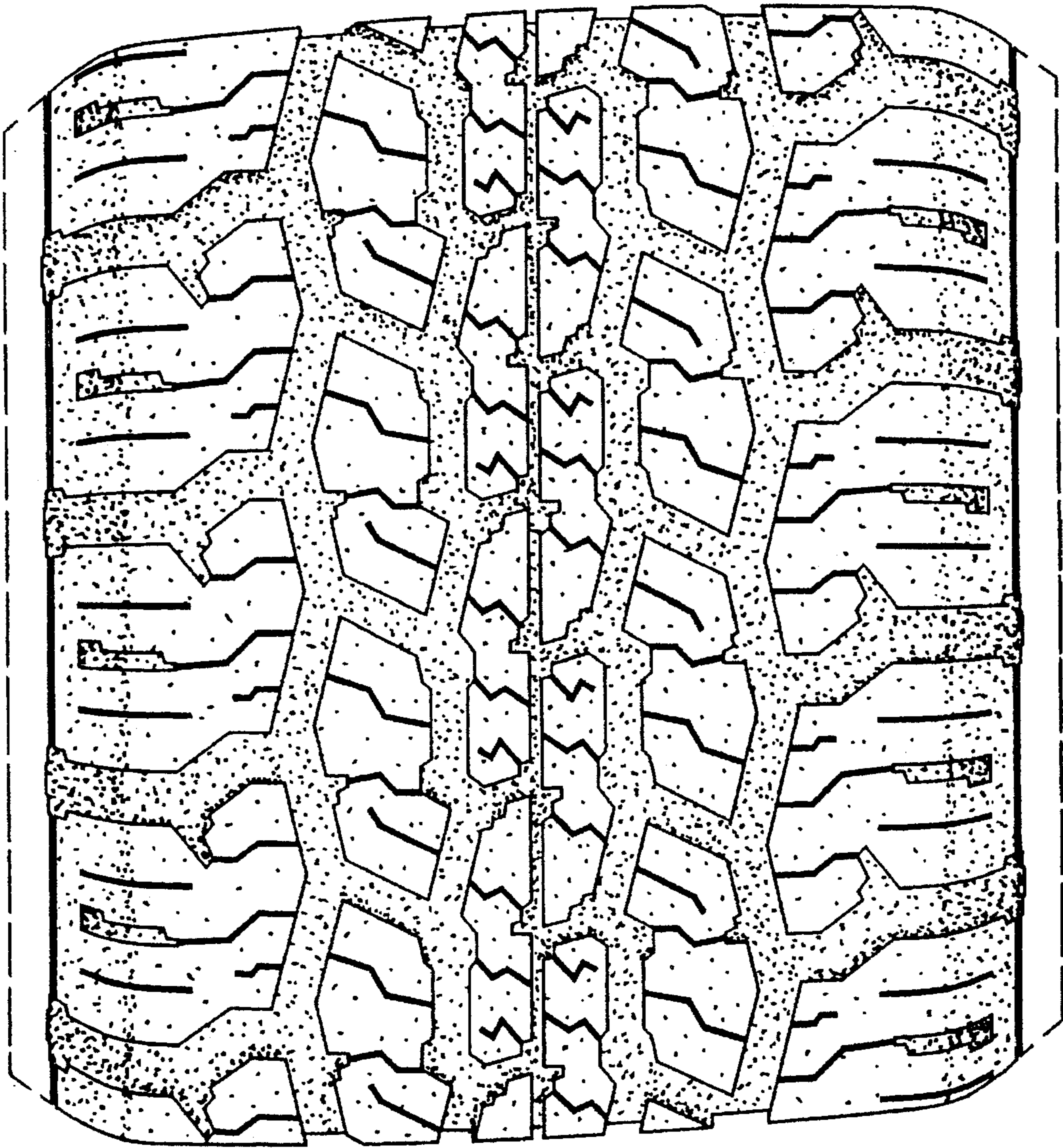

Fig. 2