

US00D382523S

United States Patent [19]

[11] Patent Number: **Des. 382,523**

Ratliff, Jr.

[45] Date of Patent: ****Aug. 19, 1997**

[54] **TIRE TREAD**

[75] Inventor: **Billy Joe Ratliff, Jr.**, Akron, Ohio

[73] Assignee: **The Goodyear Tire & Rubber Company**, Akron, Ohio

[**] Term: **14 Years**

[21] Appl. No.: **48,109**

[22] Filed: **Dec. 20, 1995**

[51] LOC (6) Cl. **12-15**

[52] U.S. Cl. **D12/147**

[58] Field of Search D12/136, 138,
D12/141, 145-151; 152/209 A, 209 D,
209 R

[56] **References Cited**

U.S. PATENT DOCUMENTS

D. 260,756 9/1981 Duncan D12/146

D. 292,080 9/1987 Hayakawa et al. D12/146
D. 334,160 3/1993 Woo D12/14
D. 336,874 6/1993 Montag et al. D12/147
D. 365,069 12/1995 Kotanides, Jr. et al. D12/147

Primary Examiner—James Gandy
Assistant Examiner—Robert M. Spear
Attorney, Agent, or Firm—T. P. Lewandowski

[57] **CLAIM**

The ornamental design for a tire tread, as shown and described.

DESCRIPTION

FIG. 1 is a perspective view of a tire tread, it being understood that the pattern is repeated uniformly throughout the circumference of the tread;

FIG. 2 is a front elevational view thereof;

FIG. 3 is a side elevational view thereof; and,

FIG. 4 is an opposite side elevational view thereof.

The dark stippled shading in FIG. 1 represents grooves in the tread surface, having a depth as best defined in FIG. 2.

1 Claim, 4 Drawing Sheets

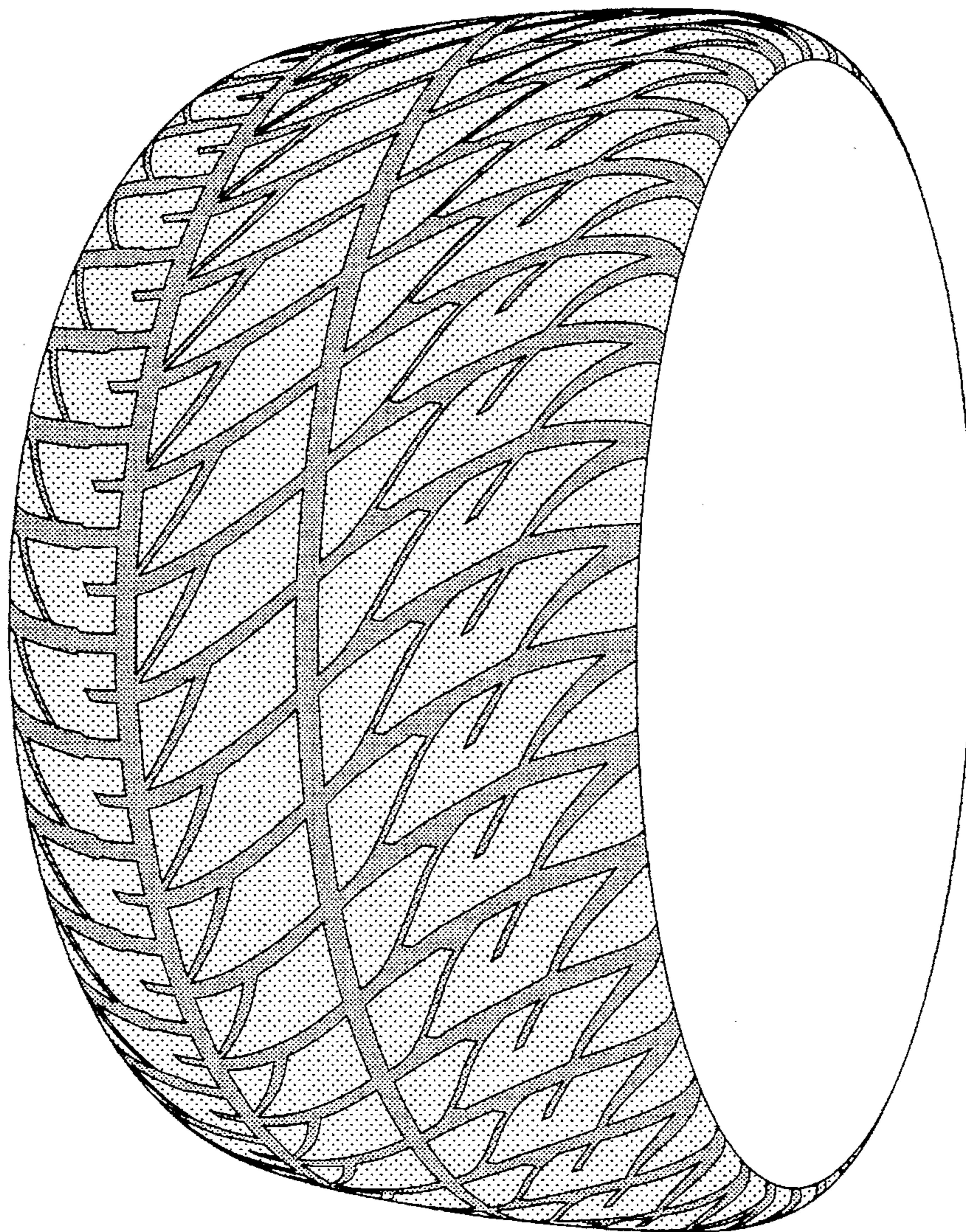

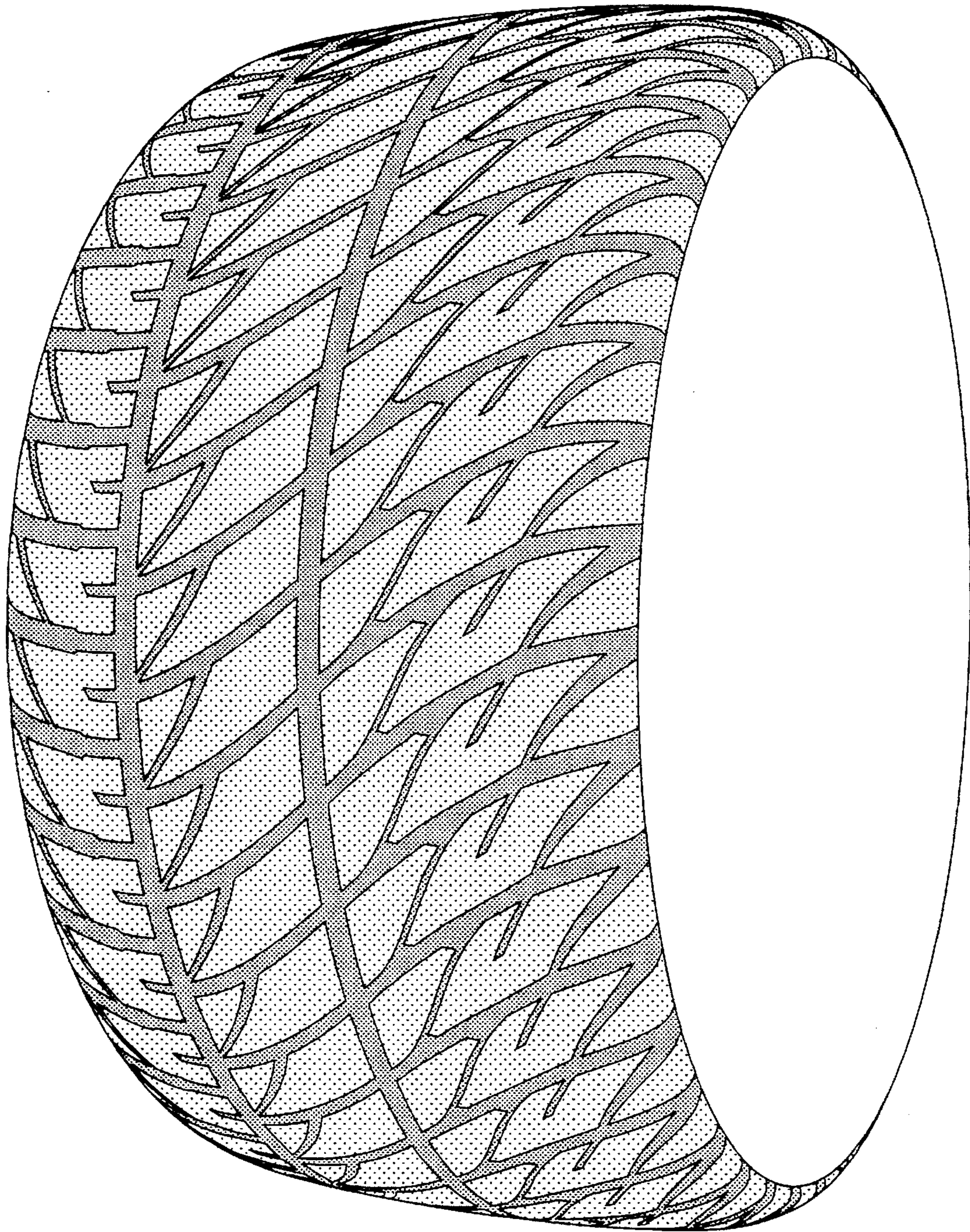

FIG-1

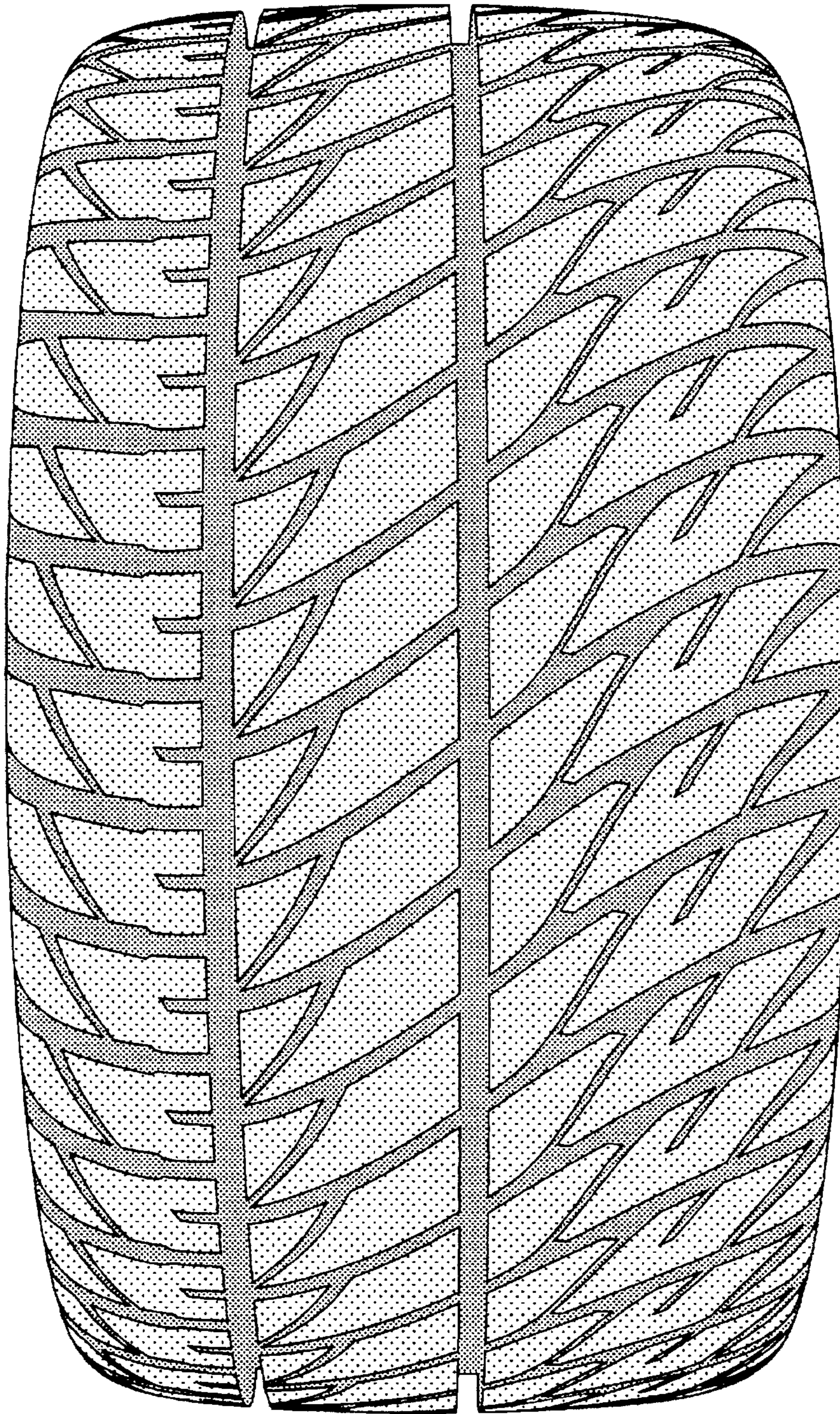

FIG-2

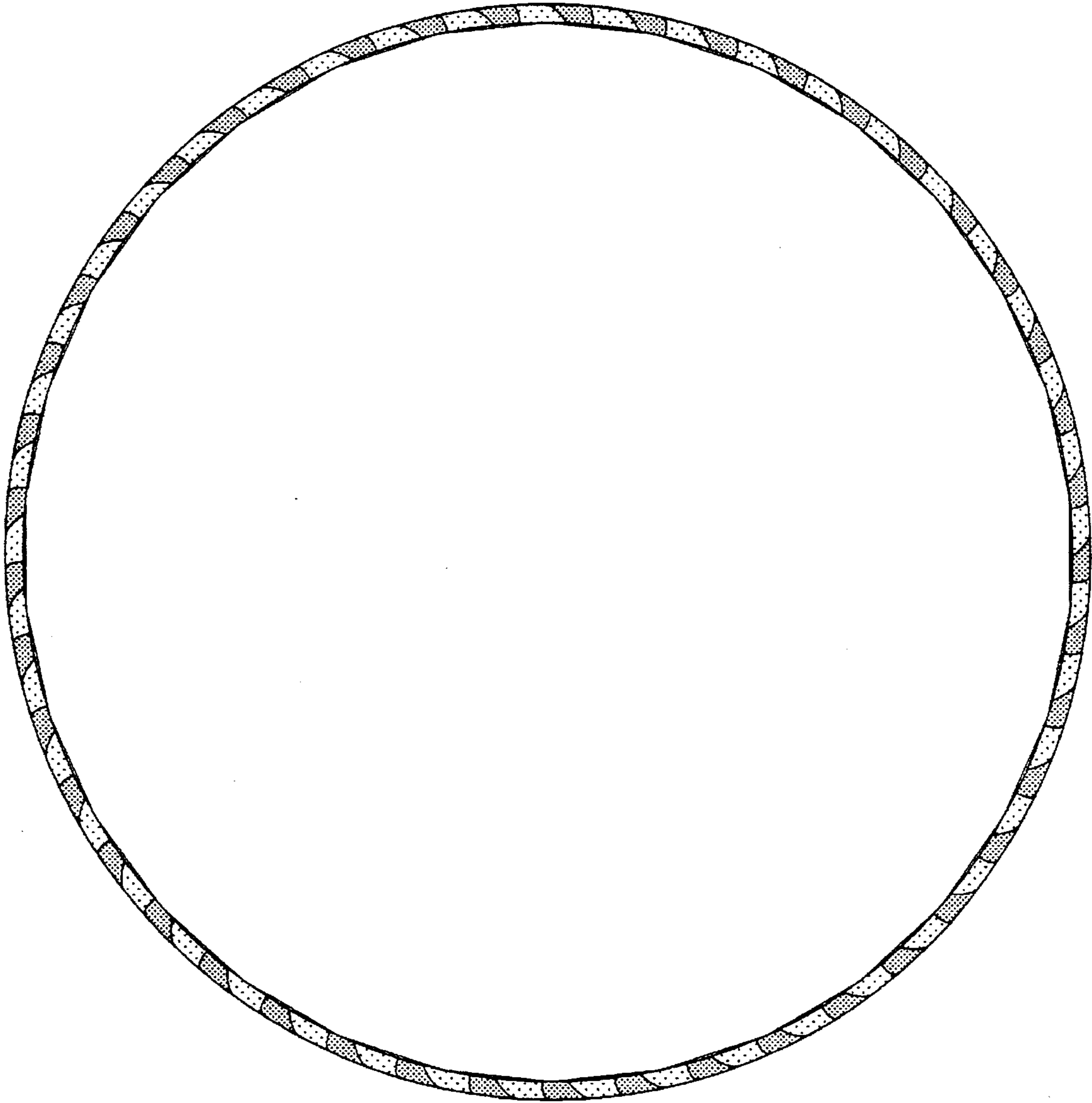

FIG-3

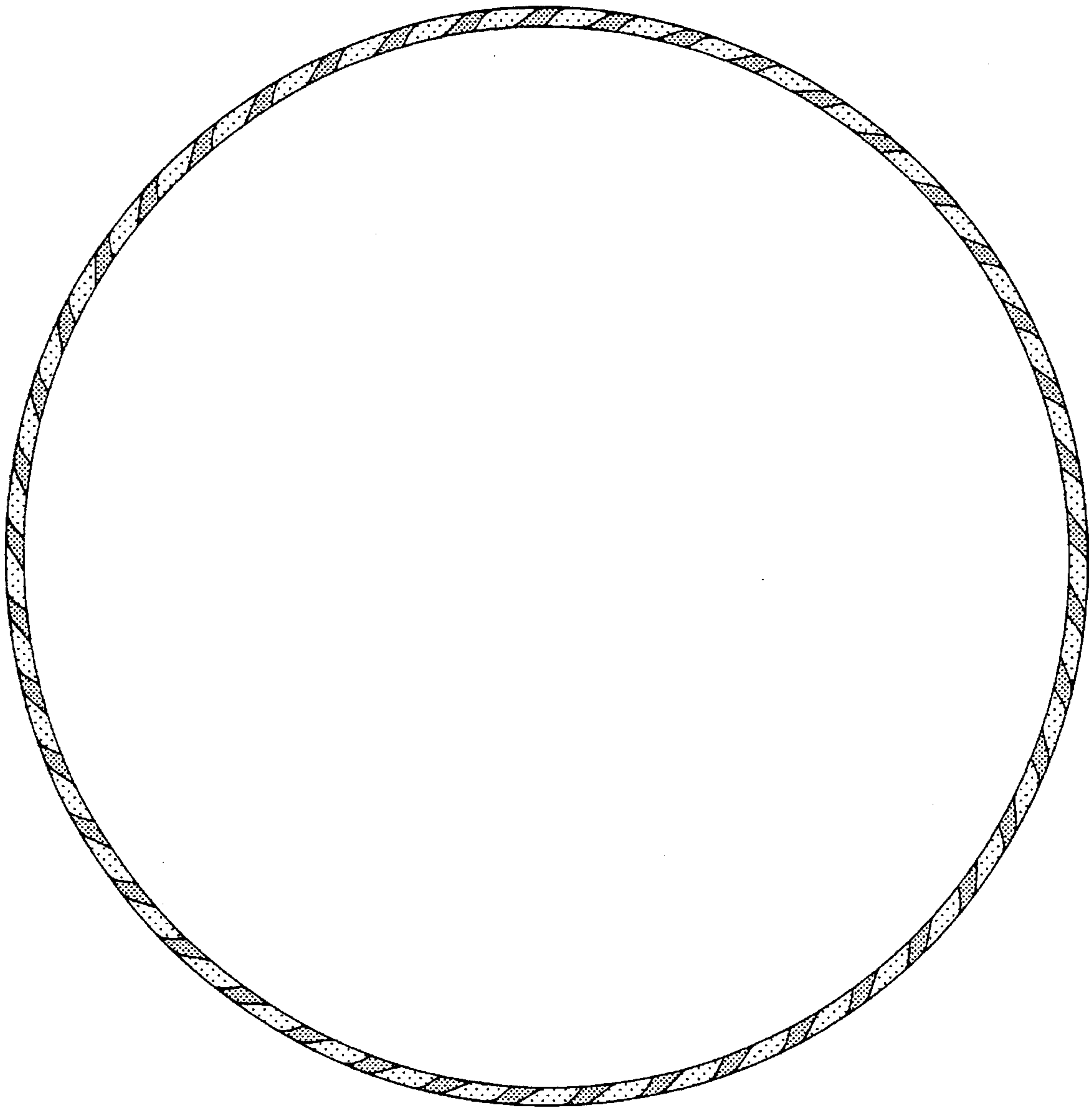

FIG-4