



US00D382520S

# United States Patent [19]

Harpes et al.

[11] Patent Number: Des. 382,520

[45] Date of Patent: \*\*Aug. 19, 1997

## [54] TIRE TREAD

[75] Inventors: **Pierre Harpes**, Luxembourg; **Richard Heinen**, Habay-La-Neuve; **Alain Alphonse Zelig Samuel Klepper**, Bastogne, all of Belgium

[73] Assignee: **The Goodyear Tire & Rubber Company**, Akron, Ohio

[\*\*] Term: **14 Years**

[21] Appl. No.: **45,852**

[22] Filed: **Oct. 31, 1995**

[51] LOC (6) Cl. .... **12-15**

[52] U.S. Cl. .... **D12/147**

[58] Field of Search ..... D12/141-143,  
D12/146-148; 152/209 R, 209 D

## [56] References Cited

### U.S. PATENT DOCUMENTS

D. 342,047 12/1993 Takahashi ..... D12/146  
D. 350,098 8/1994 Attinello et al. .... D12/147

### FOREIGN PATENT DOCUMENTS

M9404599 10/1994 Germany .  
M9404261 10/1994 Germany .

## OTHER PUBLICATIONS

Atlas Pinnacle TE tire, *1995 Tread Design Guide*, p. 9, top row, center.

*Primary Examiner*—James Gandy  
*Assistant Examiner*—Robert M. Spear  
*Attorney, Agent, or Firm*—T P Lewandowski

## [57] CLAIM

The ornamental design for a tire tread, as shown and described.

## DESCRIPTION

FIG. 1 is a perspective view of a tire tread, it being understood that the tread pattern is repeated throughout the circumference of the tire tread;

FIG. 2 is a front elevational view thereof;

FIG. 3 is a side elevational view thereof, the opposite side elevational view being a mirror image thereof; and,

FIG. 4 is an enlarged fragmentary front view thereof.

The broken line showing of the tire sidewall in the drawings is for illustrative purposes only and forms no part of the claimed design.

1 Claim, 4 Drawing Sheets

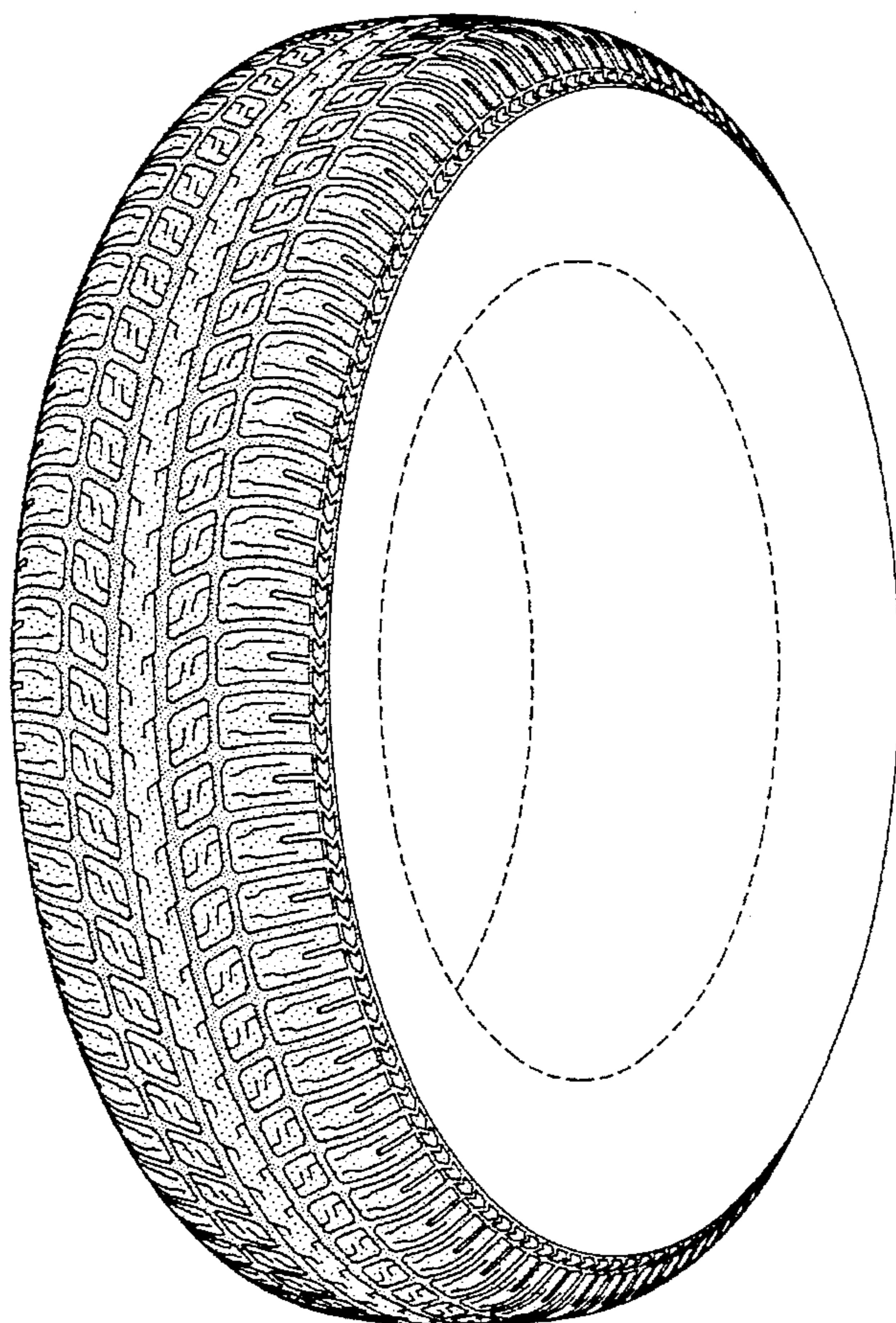

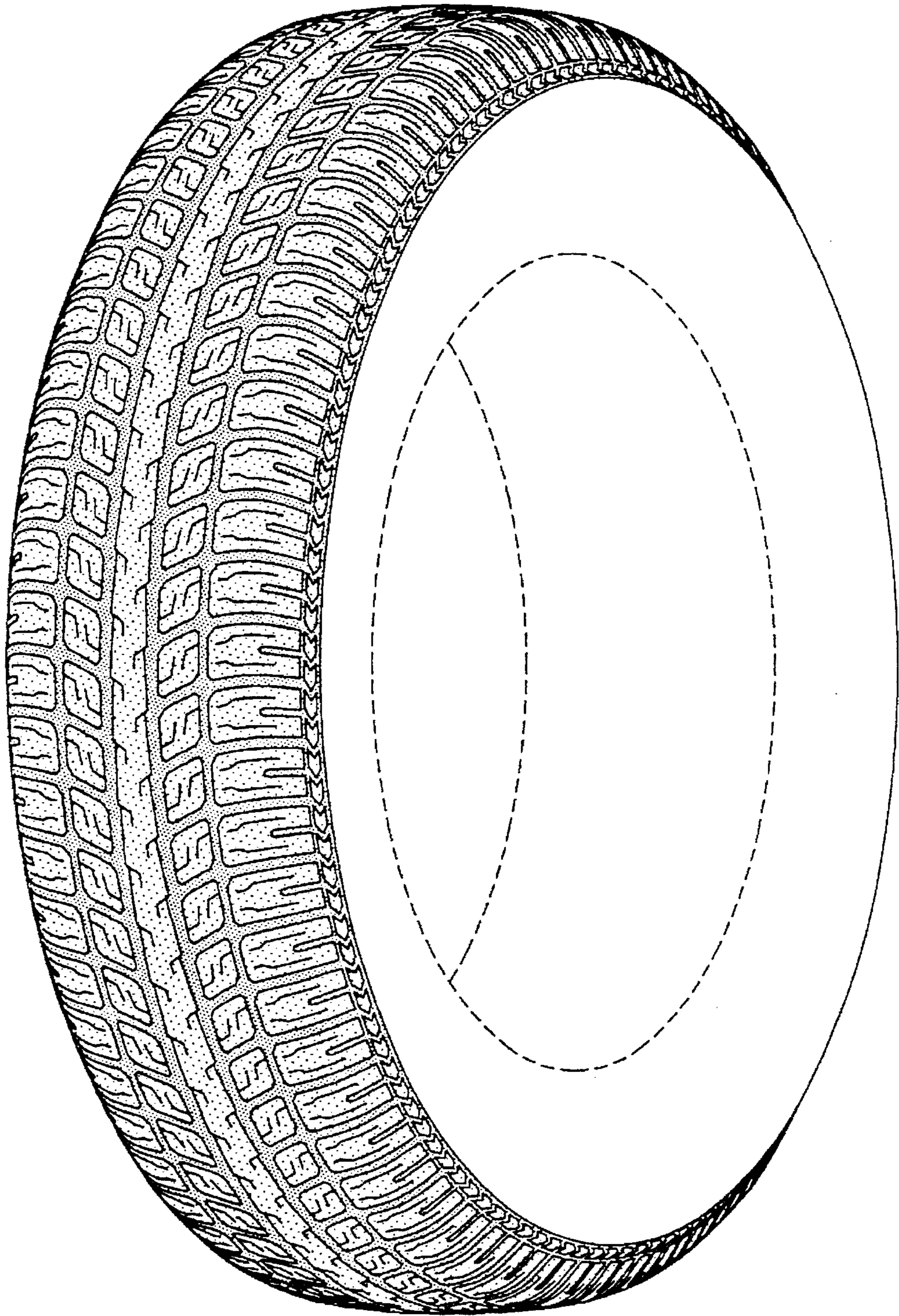

FIG-1

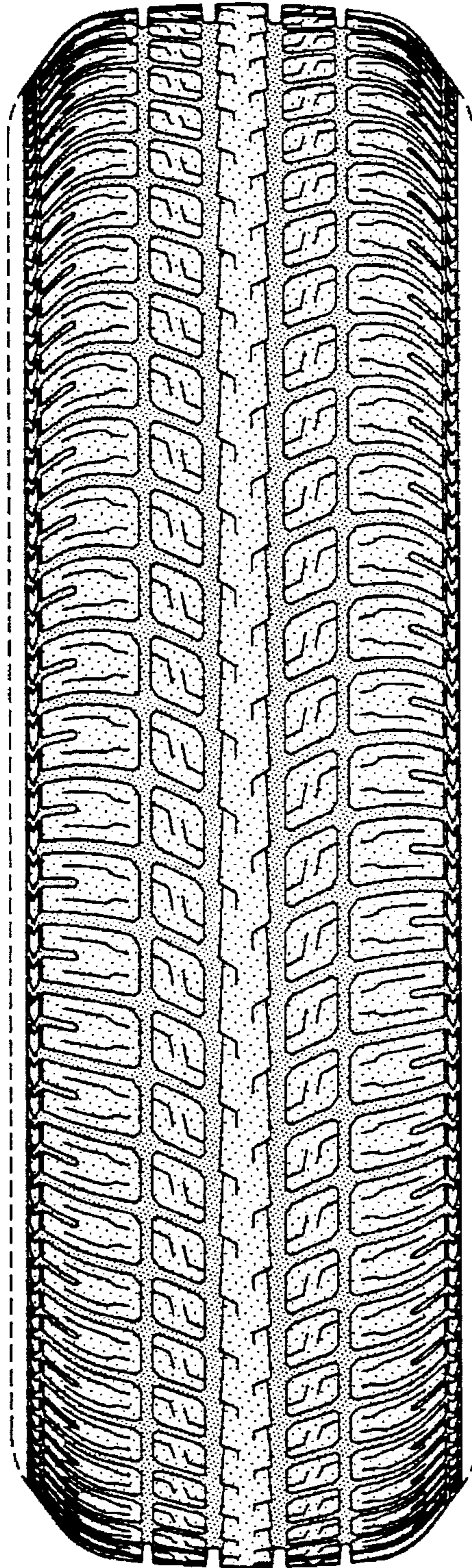

FIG-2

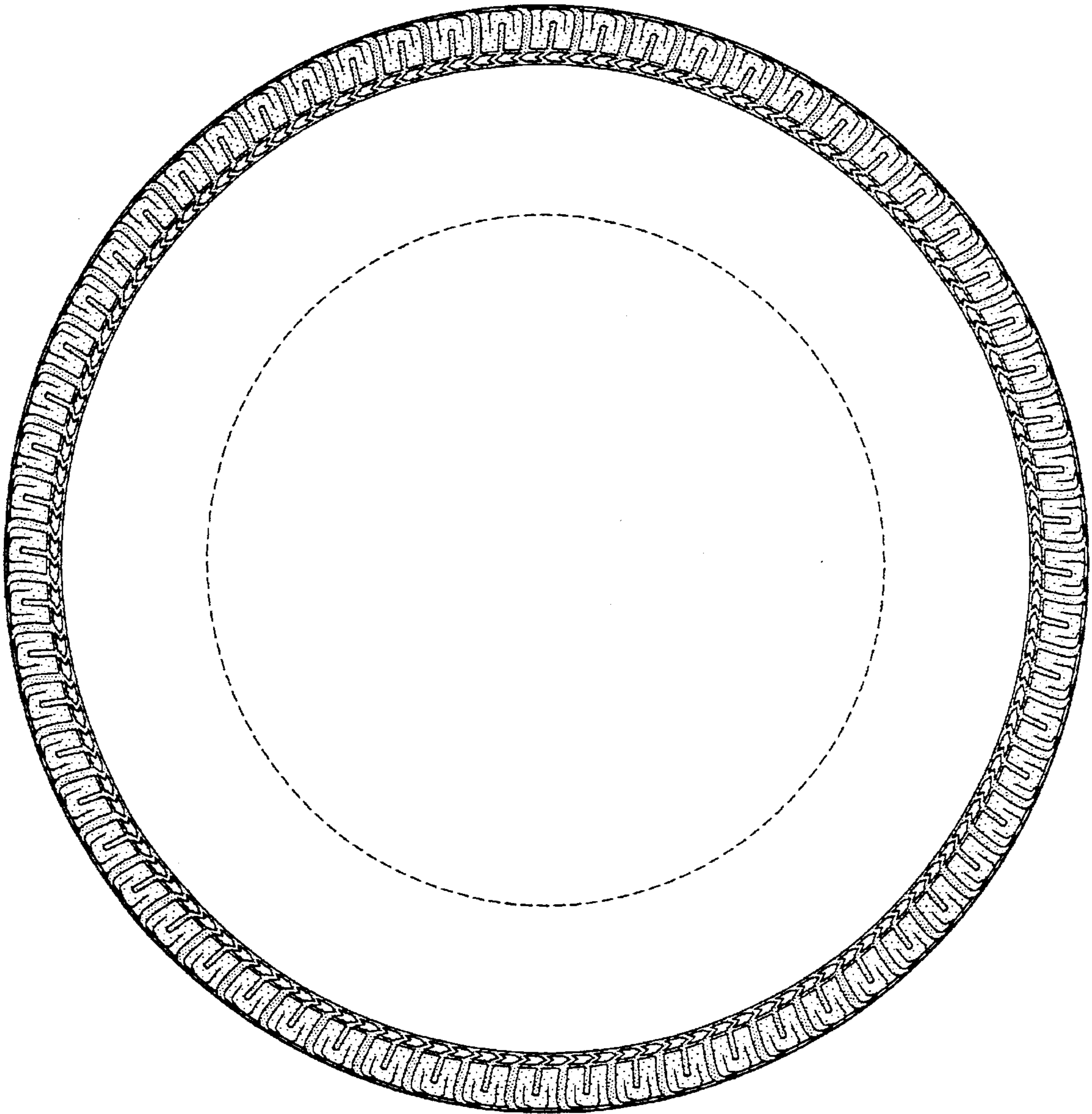

FIG-3

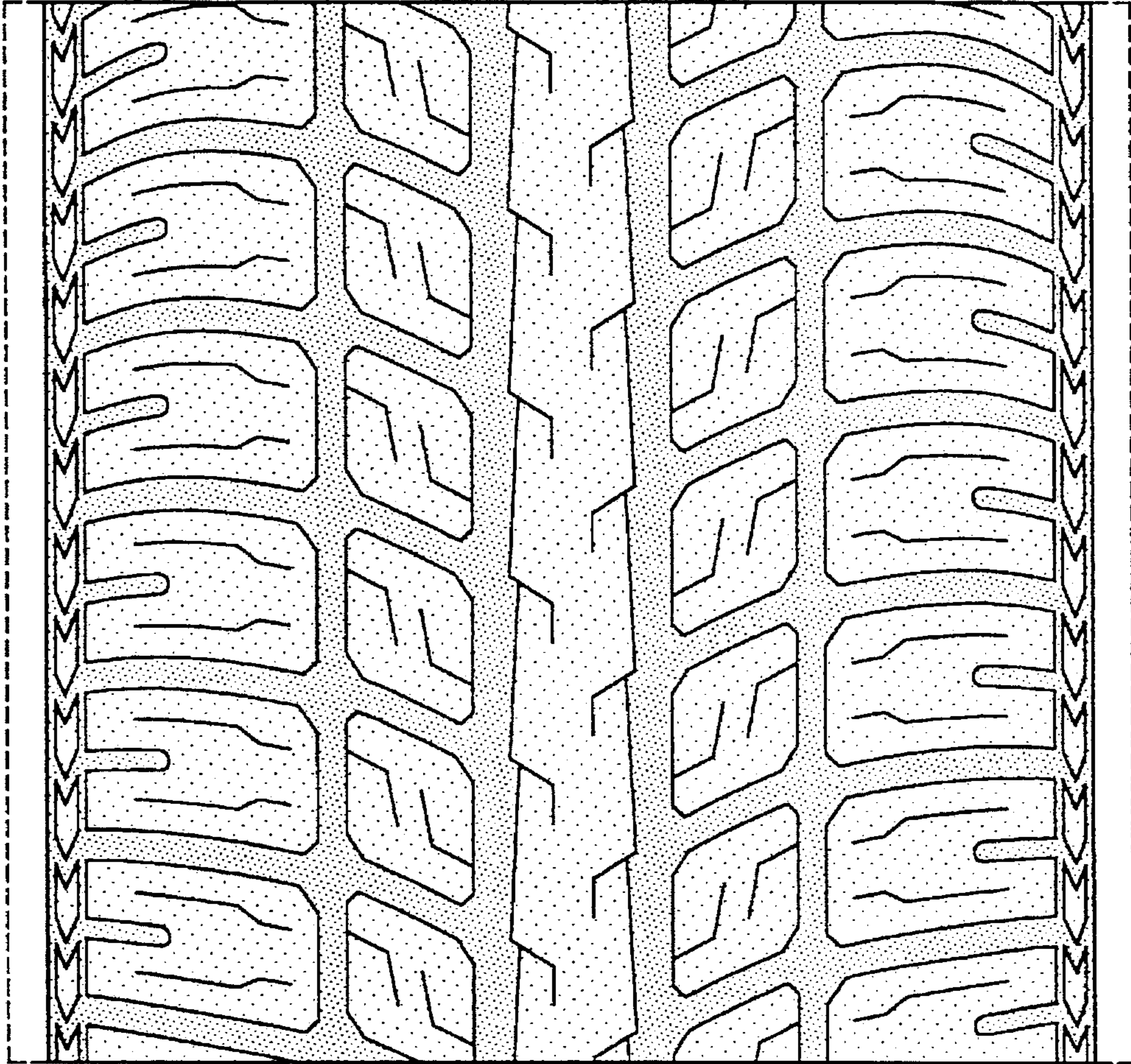

FIG-4