



US00D382518S

United States Patent [19]

[11] Patent Number: **Des. 382,518**

Labbe et al.

[45] Date of Patent: ****Aug. 19, 1997**

[54] **TIRE TREAD**

[75] Inventors: **Christian Labbe**, Meix-le-Tige; **Claude Lardo**, Walzing, both of Belgium

[73] Assignee: **The Goodyear Tire & Rubber Company**, Akron, Ohio

[**] Term: **14 Years**

[21] Appl. No.: **41,973**

[22] Filed: **Jul. 28, 1995**

[51] LOC (6) Cl. **12-15**

[52] U.S. Cl. **D12/143**

[58] Field of Search D12/140-143;
152/209 R, 209 B, 209 D

D. 335,109	4/1993	Serpaggi	12/143
D. 336,067	6/1993	Fuji	12/146
D. 336,267	6/1993	Bonvini et al.	D12/143
D. 340,683	10/1993	Hitzky et al.	D12/143
D. 341,558	11/1993	Matsushita et al.	12/147
D. 344,704	3/1994	Himuro et al.	12/147
D. 347,811	6/1994	Labbe et al.	D12/143
D. 352,488	11/1994	Siramy	12/147
D. 354,467	1/1995	Wallet et al.	12/147
D. 372,006	7/1996	Labbe	D12/143
4,281,702	8/1981	Grosch et al.	152/209
4,362,201	12/1982	Zinnen et al.	152/209
4,416,317	11/1983	Caretta	152/209
4,449,560	5/1984	Tansey et al.	152/209
4,723,584	2/1988	Yamaguchi et al.	152/209
4,957,149	9/1990	Fuchi	152/209
5,421,387	6/1995	Emerson	152/209

OTHER PUBLICATIONS

1995 Tread Design Guide, p. 243, See "Oliver Spread Axle TC-2000".

Primary Examiner—James Gandy
Assistant Examiner—Stacia Sinuik
Attorney, Agent, or Firm—T. P. Lewanowski

[57] CLAIM

The ornamental design for a tire tread, as shown and described.

DESCRIPTION

FIG. 1 is a perspective view of a tire tread; FIG. 2 is a front elevational view thereof; FIG. 3 is a side elevational view thereof; and, FIG. 4 is an enlarged fragmentary front view thereof. In the drawings, the broken lines defining the inner bead of the sidewall and the peripheral boundary between the tire tread and the sidewall are for illustrative purposes only and form no part of the claimed design. The tread pattern is understood to be repeated uniformly throughout the circumference of the tire tread.

1 Claim, 4 Drawing Sheets

[56] References Cited

U.S. PATENT DOCUMENTS

D. 239,441	4/1976	Yahagi	12/142
D. 239,765	5/1976	Yahagi et al.	12/142
D. 244,441	5/1977	Hayakawa et al.	12/146
D. 247,233	2/1978	Iwata et al.	12/143
D. 251,187	2/1979	Mirtain et al.	12/143
D. 268,489	4/1983	Arends et al.	12/143
D. 270,343	8/1983	Caretta	12/143
D. 283,498	4/1986	Baus	D12/143
D. 287,838	1/1987	Takehara	12/143
D. 288,079	2/1987	Takehara	12/146
D. 288,190	2/1987	Hayakawa	12/147
D. 289,026	3/1987	Wohlfahrt	12/146
D. 301,445	6/1989	Terada	12/147
D. 305,220	12/1989	Kemp	12/142
D. 309,884	8/1990	Kitagawa	12/146
D. 311,885	11/1990	Himuro	12/146
D. 312,231	11/1990	Guspodin	12/147
D. 313,209	12/1990	Minamitani et al.	12/146
D. 316,065	4/1991	Tsuda et al.	12/142
D. 316,387	4/1991	Eromaki	12/147
D. 316,602	4/1991	Fjui	12/146
D. 317,281	6/1991	Eromaki	12/146

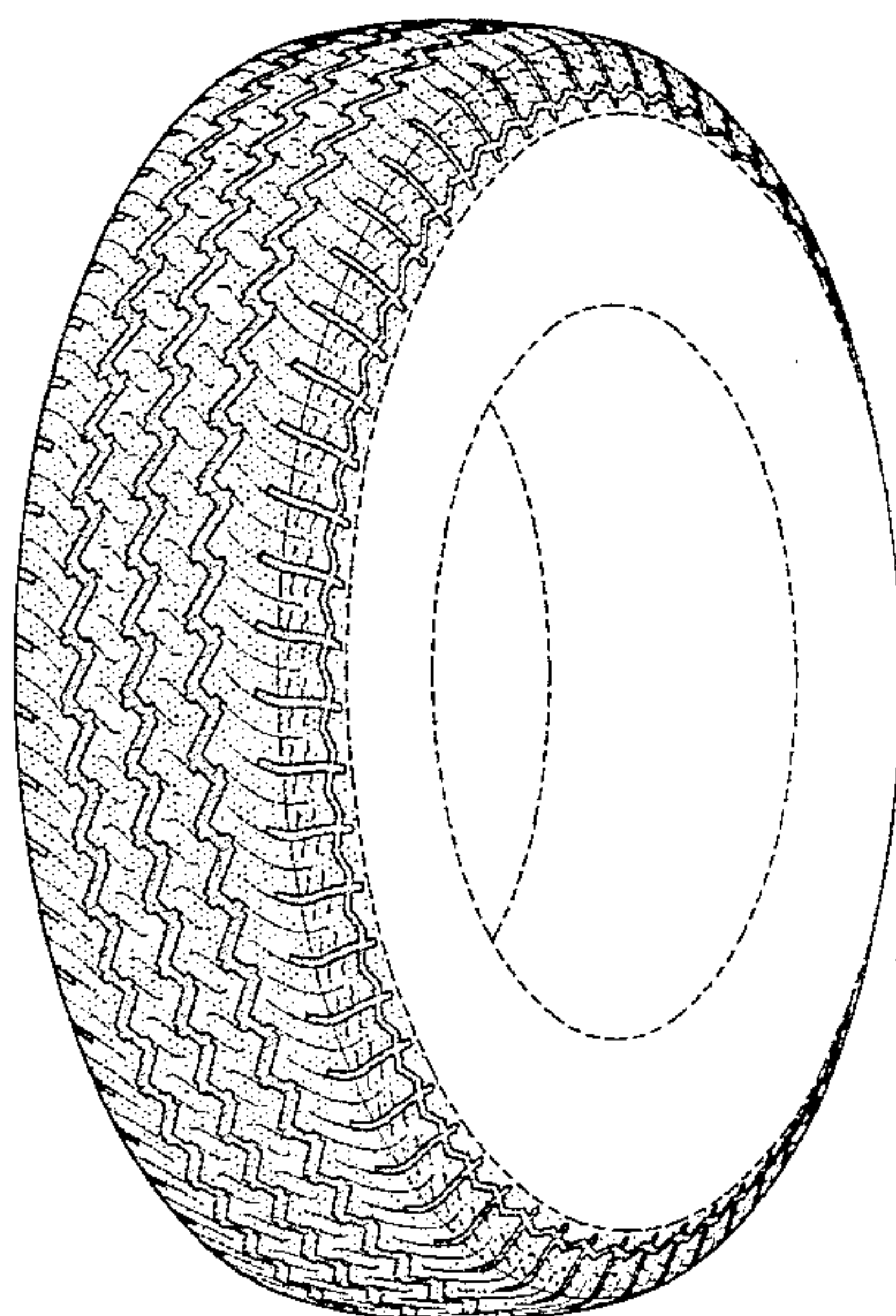

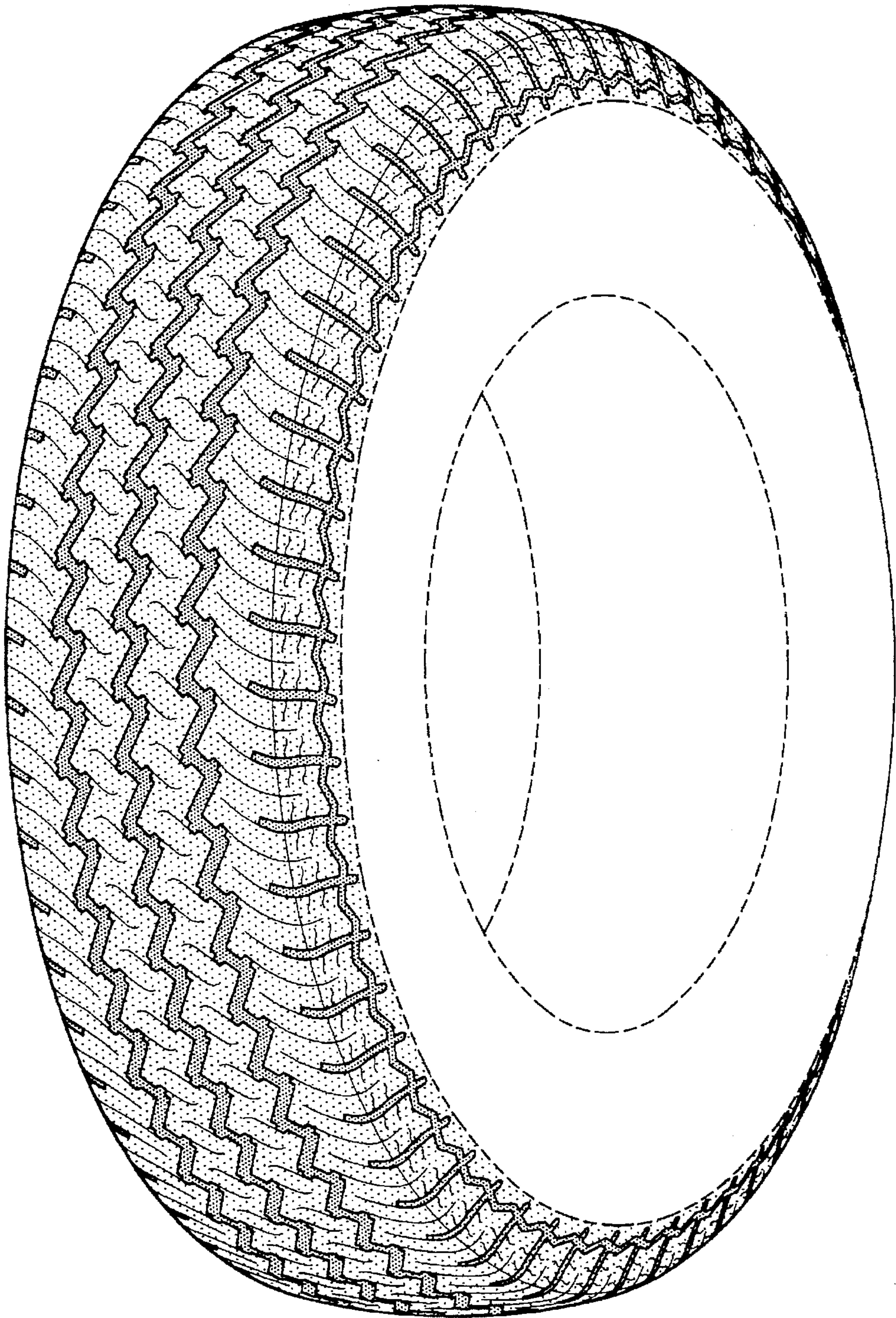

FIG-1

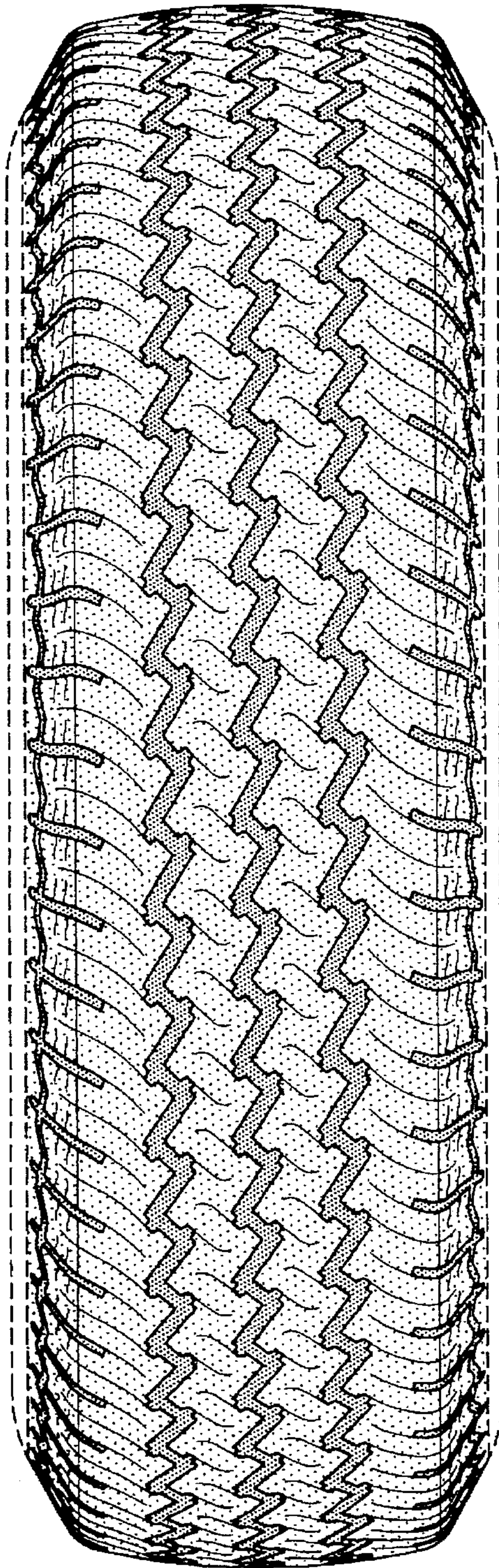

FIG-2

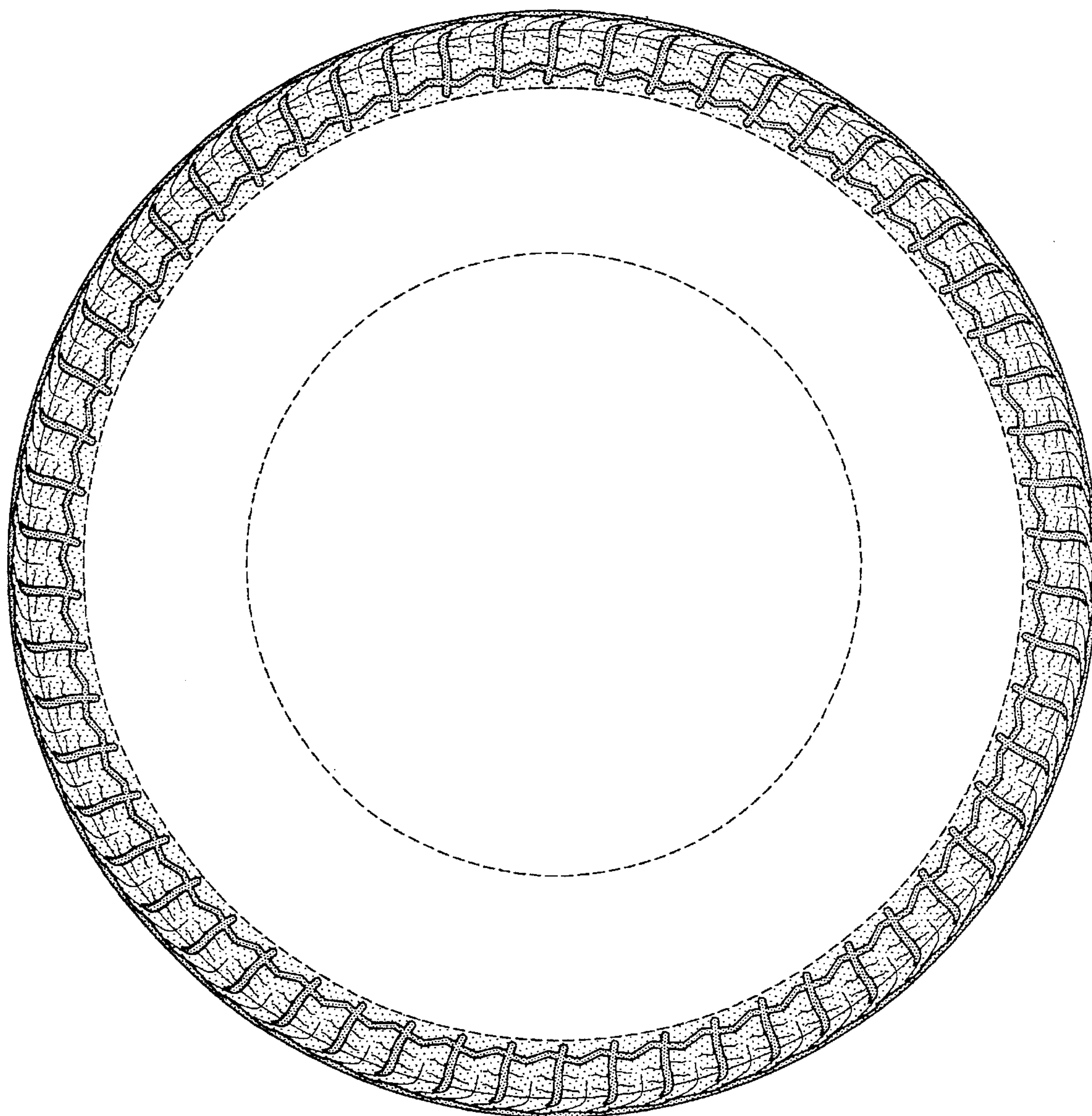

FIG-3

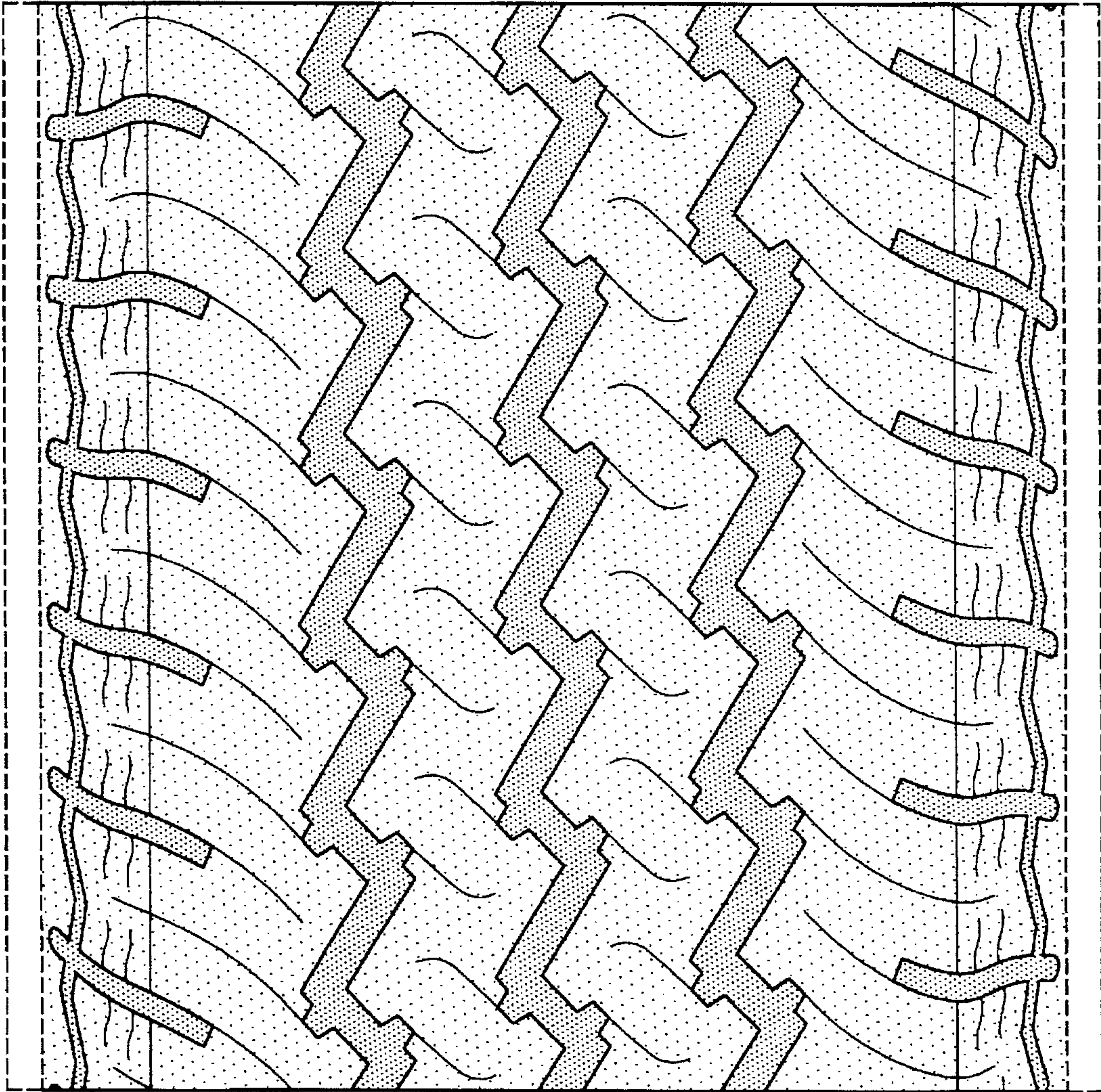

FIG-4