



US00D382480S

# United States Patent [19]

[11] Patent Number: **Des. 382,480**

**Wacker**

[45] Date of Patent: **\*\*Aug. 19, 1997**

[54] **BOTTLE STOPPER**

[75] Inventor: **Susan Regina Wacker**, New York, N.Y.

[73] Assignee: **Elizabeth Arden Company, Division of Conopco, Inc.**, New York, N.Y.

[\*\*] Term: **14 Years**

[21] Appl. No.: **52,934**

[22] Filed: **Apr. 10, 1996**

[51] LOC (6) Cl. .... **09-07**

[52] U.S. Cl. .... **D9/435; D9/544**

[58] Field of Search ..... D9/435, 439, 443, D9/503-505, 544, 545, 546; 215/355, 356, 357

[56] **References Cited**

**U.S. PATENT DOCUMENTS**

D. 107,966	1/1938	McIntosh	.....	D9/544
D. 143,657	1/1946	Graham	.....	D9/544
D. 155,040	8/1949	Serra	.....	D9/544
D. 201,218	5/1965	Neil	.....	D9/546
D. 253,455	11/1979	Beene	.....	D9/505
D. 311,492	10/1990	Pearse	.....	D9/544
D. 333,269	2/1993	Albright et al.	.....	D9/544
D. 360,137	7/1995	De Baschmakoff	.....	D9/545

**OTHER PUBLICATIONS**

- Photograph—"Eternity" (Eau de Parfum Spray) by Calvin Klein, pre 1995.
- Photograph—"White Shoulders", pre 1995.
- Photograph—"Bvlgari", pre 1995.
- Photograph—"Eau De Caron", pre 1995.

Photograph—"Les Pois de Senteur de Chez Moi Caron", pre 1995.

Photograph—"R" by Paco Rabanne, pre 1995.

Photograph—"Sung" by Alfred Sung, pre 1995.

Photograph—"Tiffany", pre 1995.

Photograph—"Jean Louis Scherrer", pre 1995.

Photograph—"Raffinee", pre 1995.

Photograph—"Laura Biagiotti", pre 1995.

Photograph—"Metal" by Paco Rabanne, pre 1995.

Photograph—"Eternity" (Cologne) Calvin Klein, pre 1995.

Photograph—"Unidentified" (red stopper), pre 1995.

Photograph—"Unidentified" (brown square stopper), pre 1995.

Liz Claiborne Realities Perfume Bottle, Vogue Oct. 1990.

*Primary Examiner*—James Gandy

*Assistant Examiner*—Cathron B. Matta

*Attorney, Agent, or Firm*—Milton L. Honig

[57] **CLAIM**

The ornamental design for a bottle stopper, as shown and described.

**DESCRIPTION**

FIG. 1 is a perspective view from the right side showing my new design;  
 FIG. 2 is a front elevational view thereof;  
 FIG. 3 is a bottom plan view thereof;  
 FIG. 4 is a top plan view thereof;  
 FIG. 5 is a right side elevational view thereof; and,  
 FIG. 6 is a rear elevational view thereof; and,  
 FIG. 7 is a left side elevational view thereof.  
 The broken lines showing the bottle in all the Figures are for purposes of context and form no part of the new design.

**1 Claim, 2 Drawing Sheets**

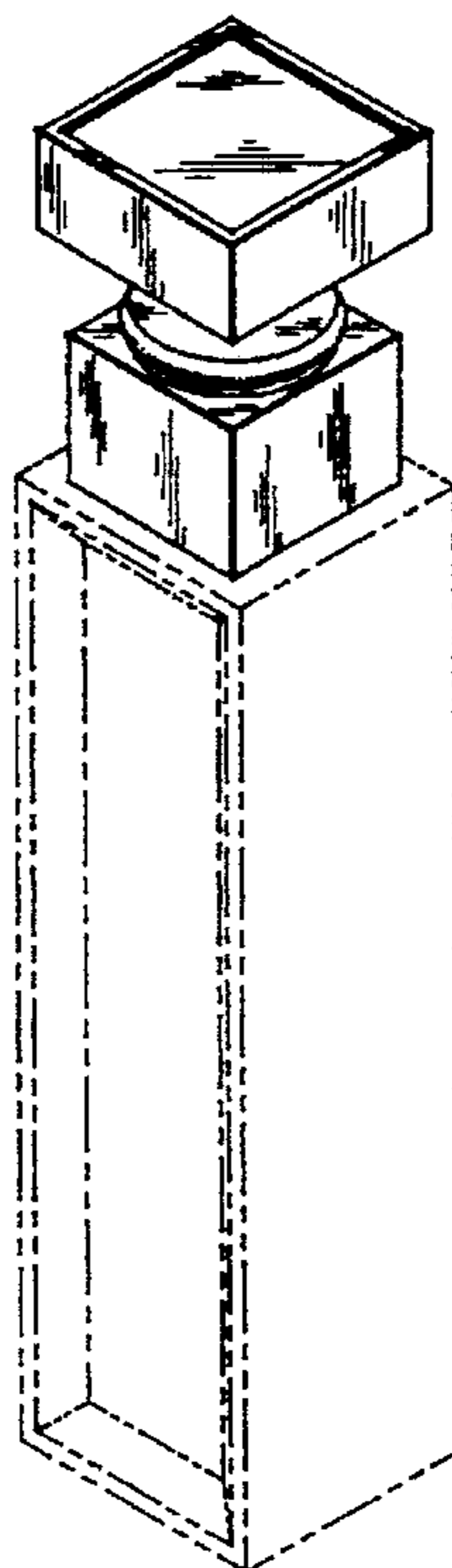

FIG. 2

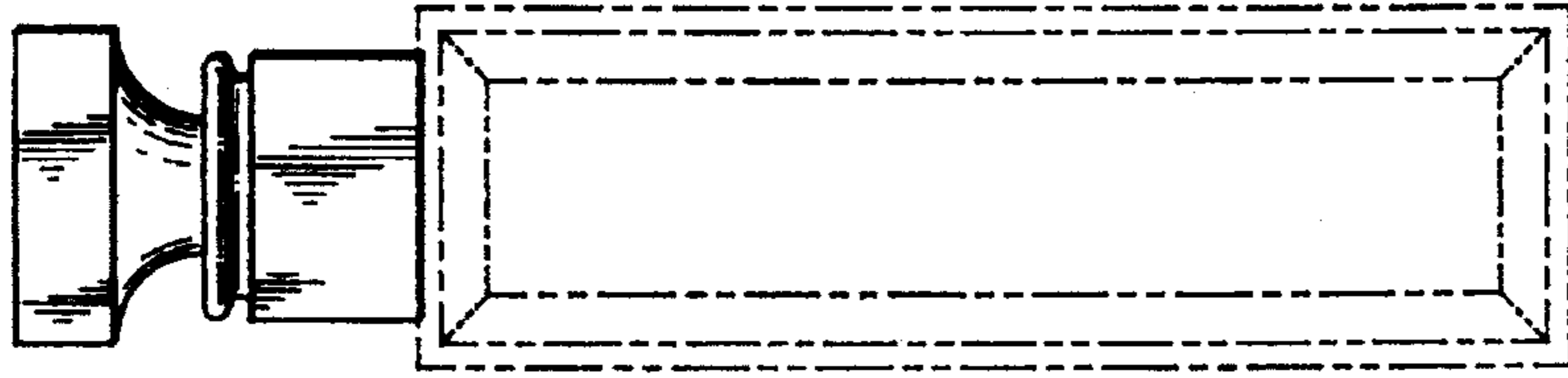

FIG. 3

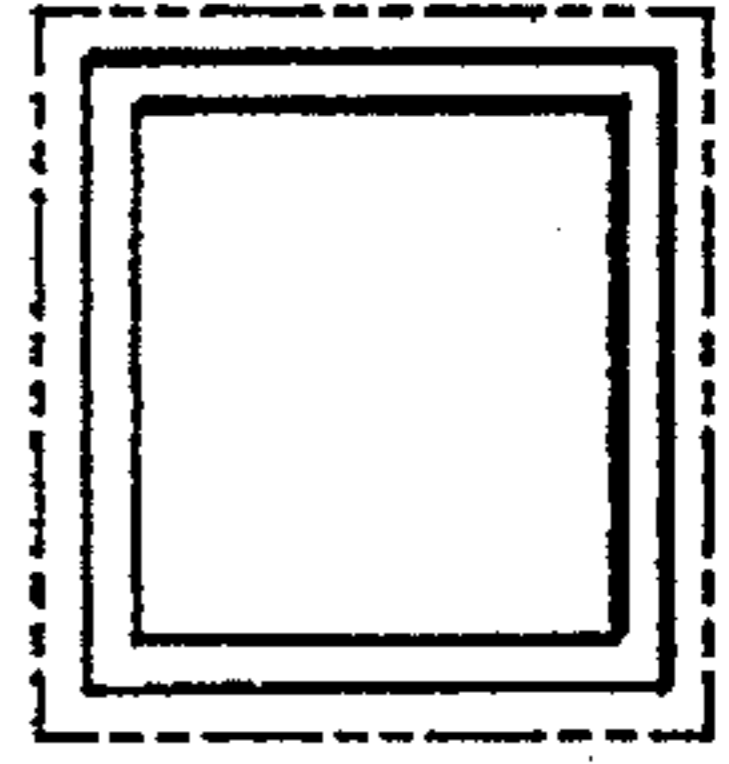

FIG. 1

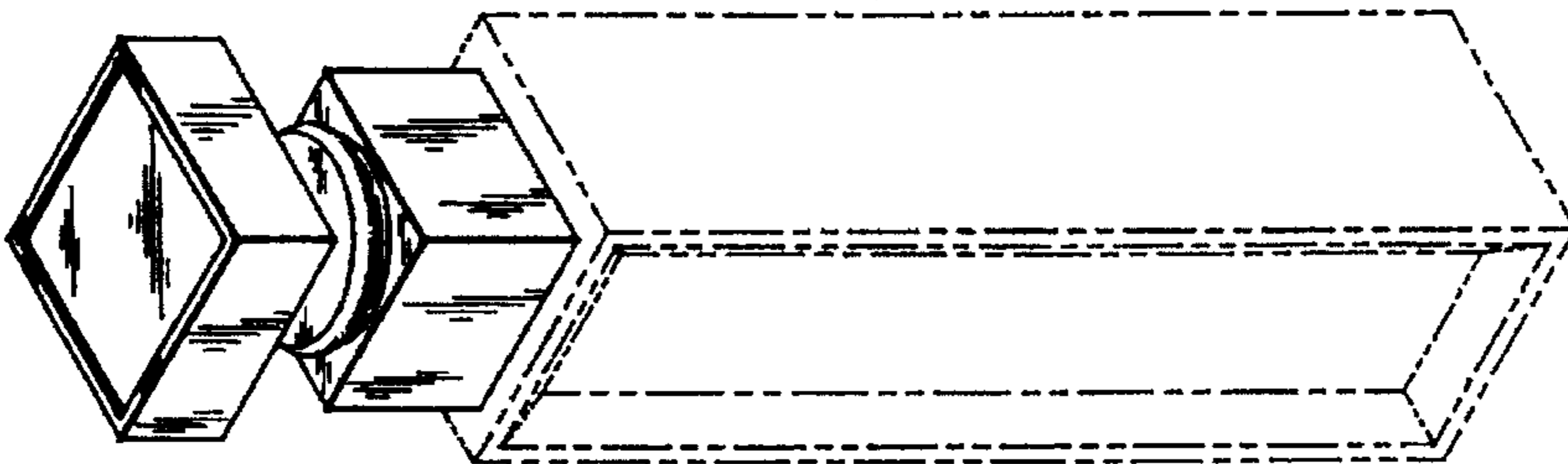

FIG. 7



FIG. 6

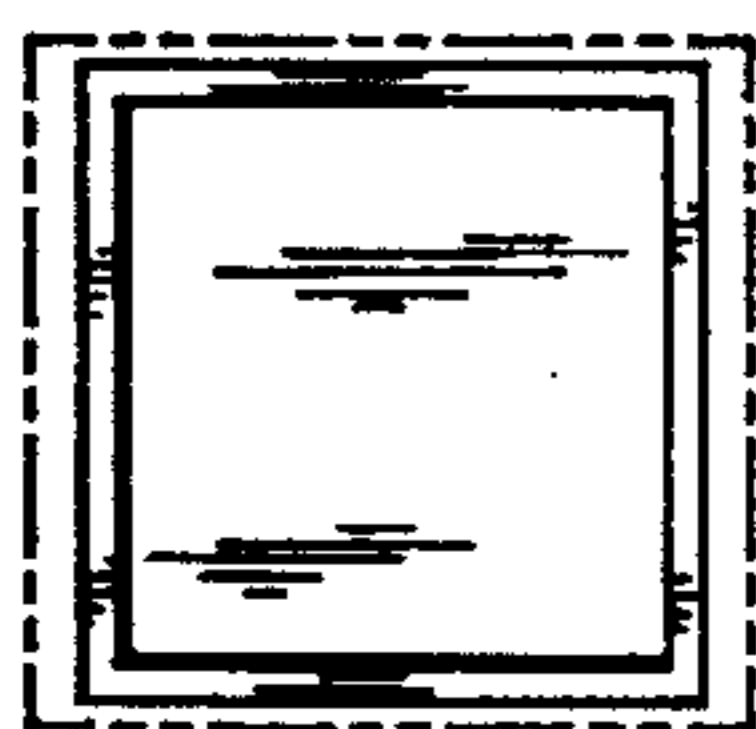
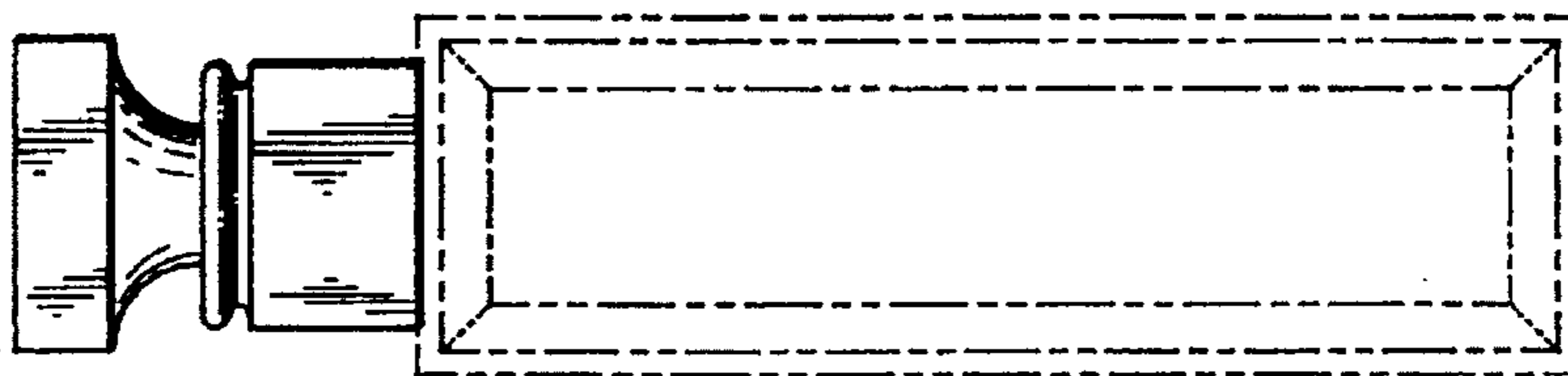

FIG. 5



FIG. 4