



US00D382430S

United States Patent [19]

[11] Patent Number: **Des. 382,430**

Thomas

[45] Date of Patent: ****Aug. 19, 1997**

[54] **COMBINED TOOTHBRUSH CASE HOLDER AND BRACKET**

1,228,261 5/1917 Taylor 211/65
4,938,369 7/1990 Carilli 211/60.14

[76] Inventor: **Samuel Thomas**, 186-21 121st Ave., St. Albans, N.Y. 11412

Primary Examiner—Susan J. Lucas
Assistant Examiner—Pamela Burgess

[**] Term: **14 Years**

[57] **CLAIM**

[21] Appl. No.: **55,003**

The ornamental design for an combined toothbrush case holder and bracket, as shown and described.

[22] Filed: **May 28, 1996**

DESCRIPTION

[51] LOC (6) Cl. **07-99**

[52] U.S. Cl. **D6/534**

[58] **Field of Search** D6/534, 516, 514;
211/62, 63, 69.1, 69.5, 70.6, 60.1, 86, 87,
65, 49.1, 13; 221/92, 282, 285

FIG. 1 is an exploded front elevational view of a combined toothbrush case holder and bracket showing my new design; FIG. 2 is an exploded rear elevational view thereof; FIG. 3 is an exploded left side elevational view thereof, the undisclosed right side elevational view being a mirror image;

FIG. 4 is a top plan view thereof; and, FIG. 5 is a bottom plan view thereof.

The broken lines shown are for illustrative purposes only and form no part of the claimed design.

[56] References Cited

U.S. PATENT DOCUMENTS

- D. 27,690 9/1897 Waite D6/534
- D. 147,843 11/1947 Fedanzo et al. D6/534
- D. 162,282 3/1951 Boulter D6/534
- D. 364,520 11/1995 Matthews D6/514

1 Claim, 3 Drawing Sheets

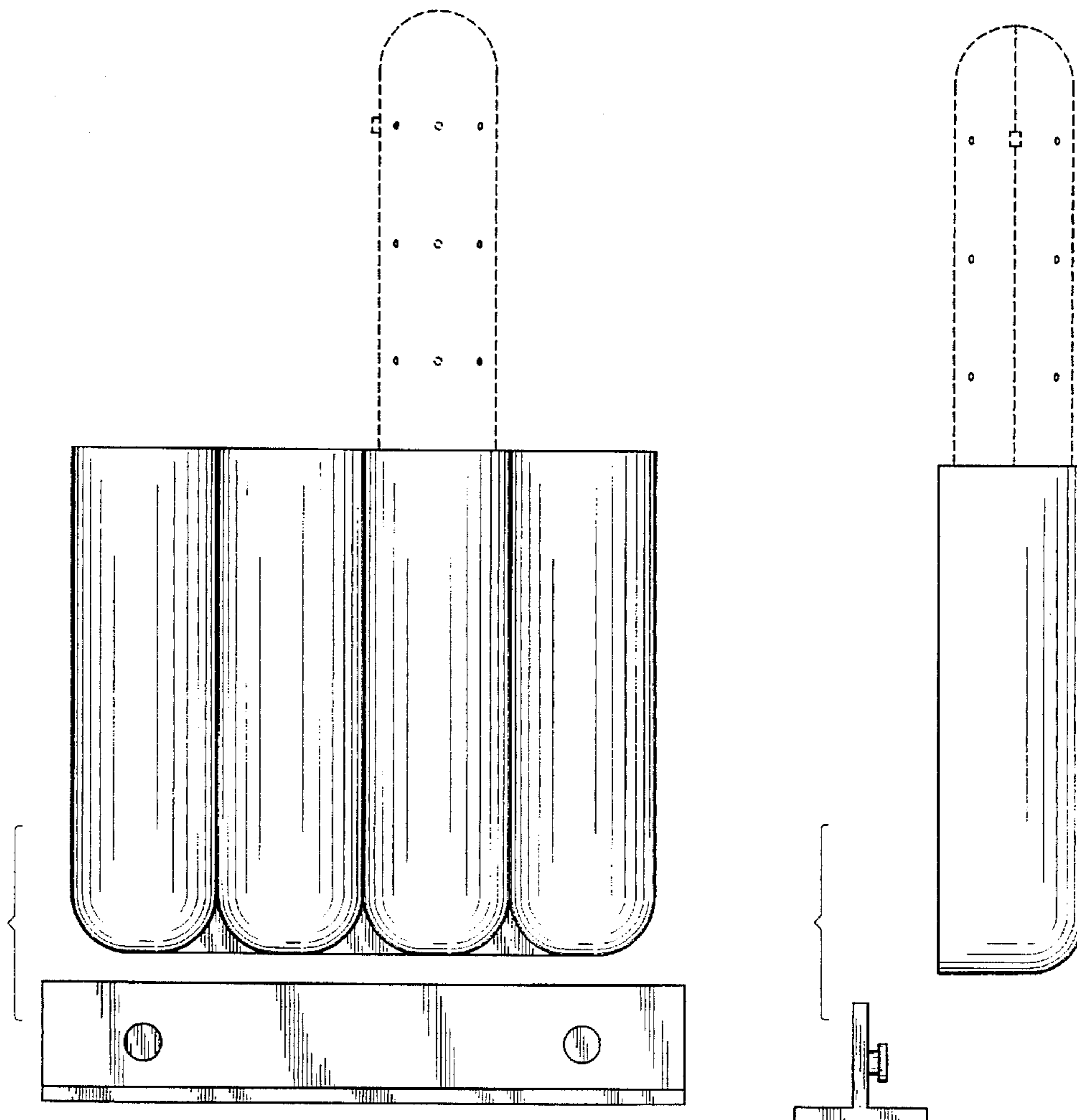

FIG. 1

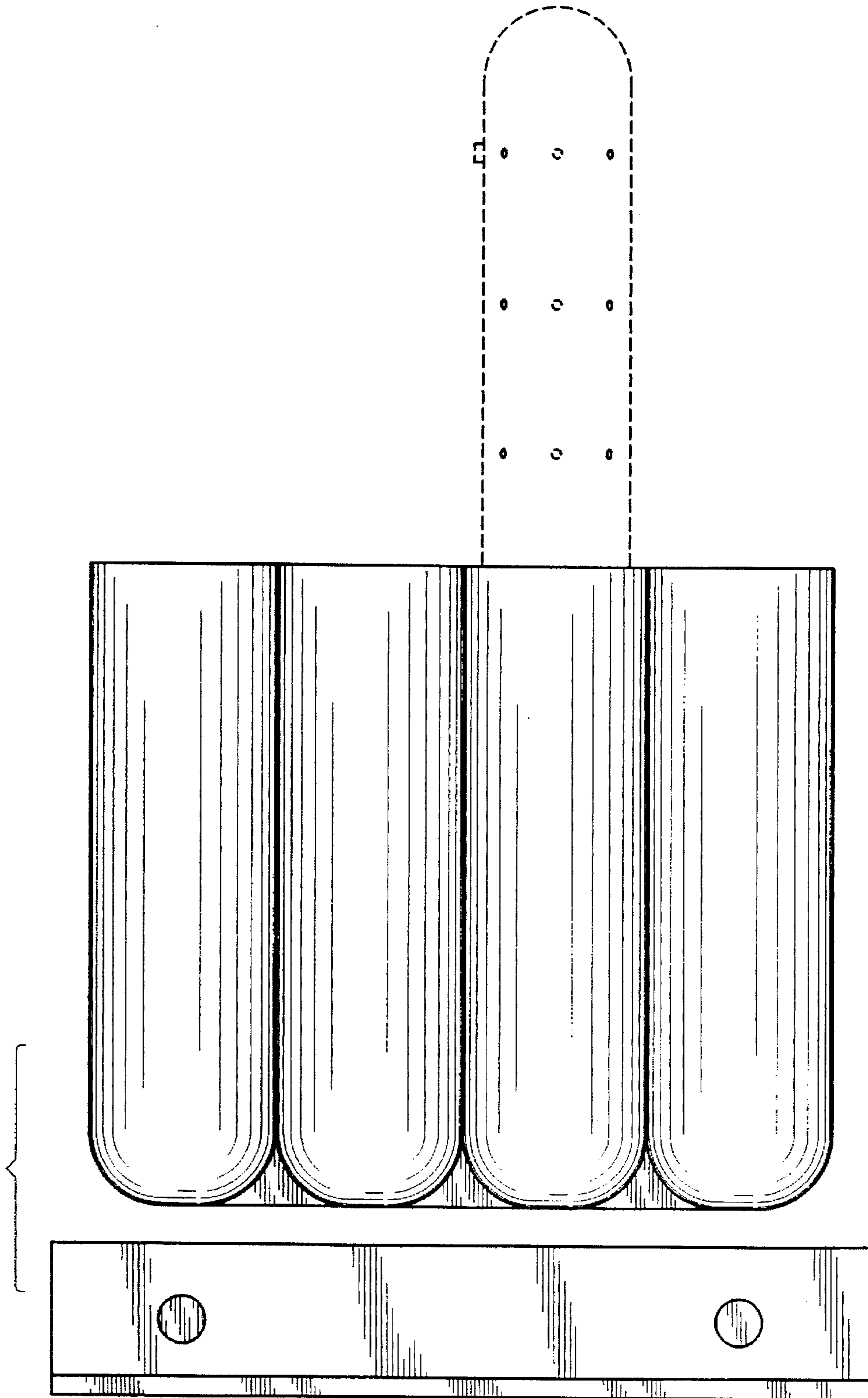

FIG. 2

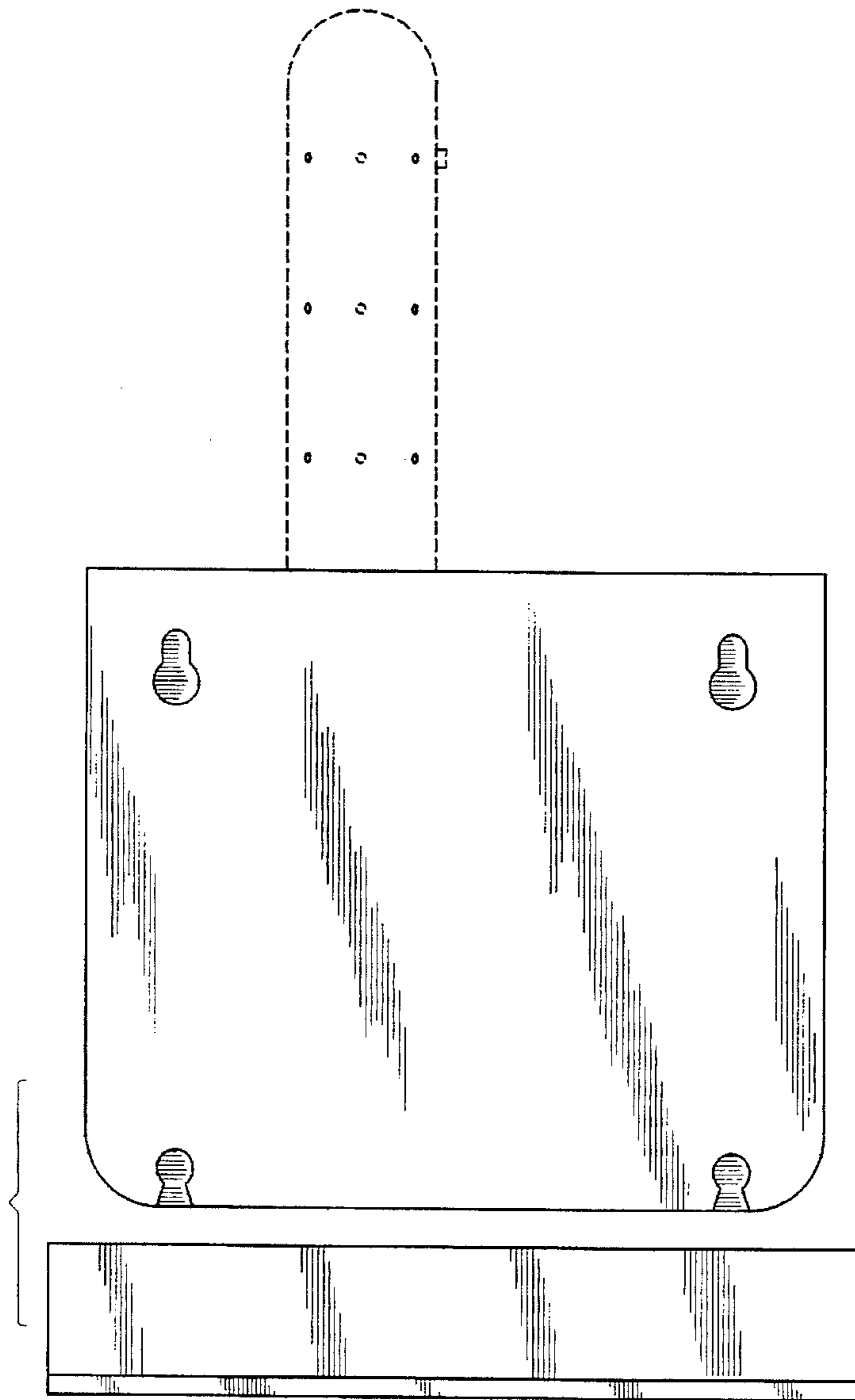

FIG. 3

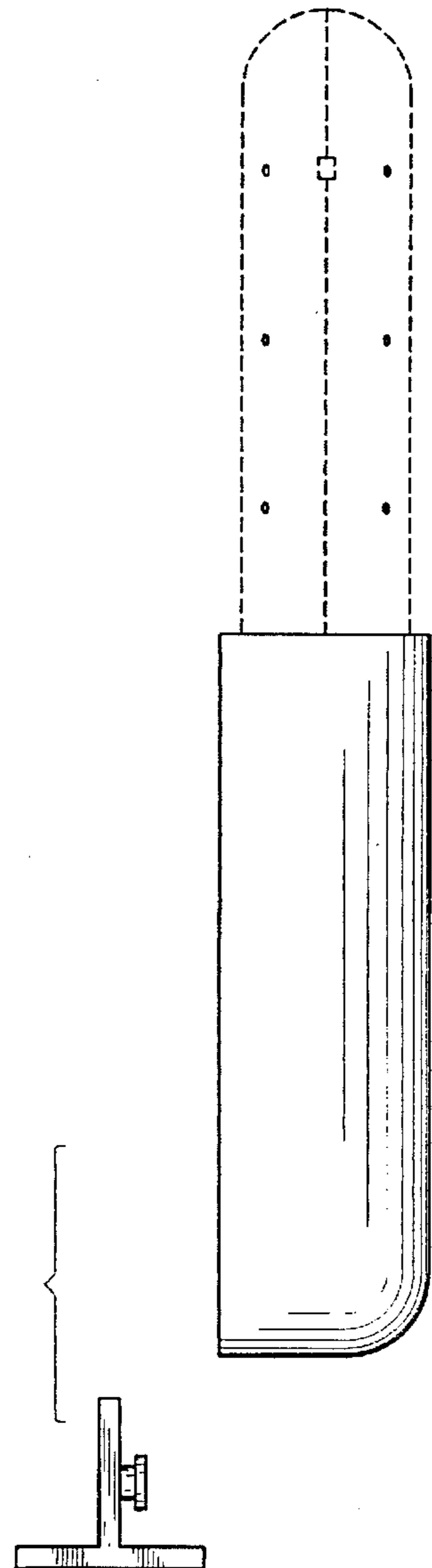

FIG. 4

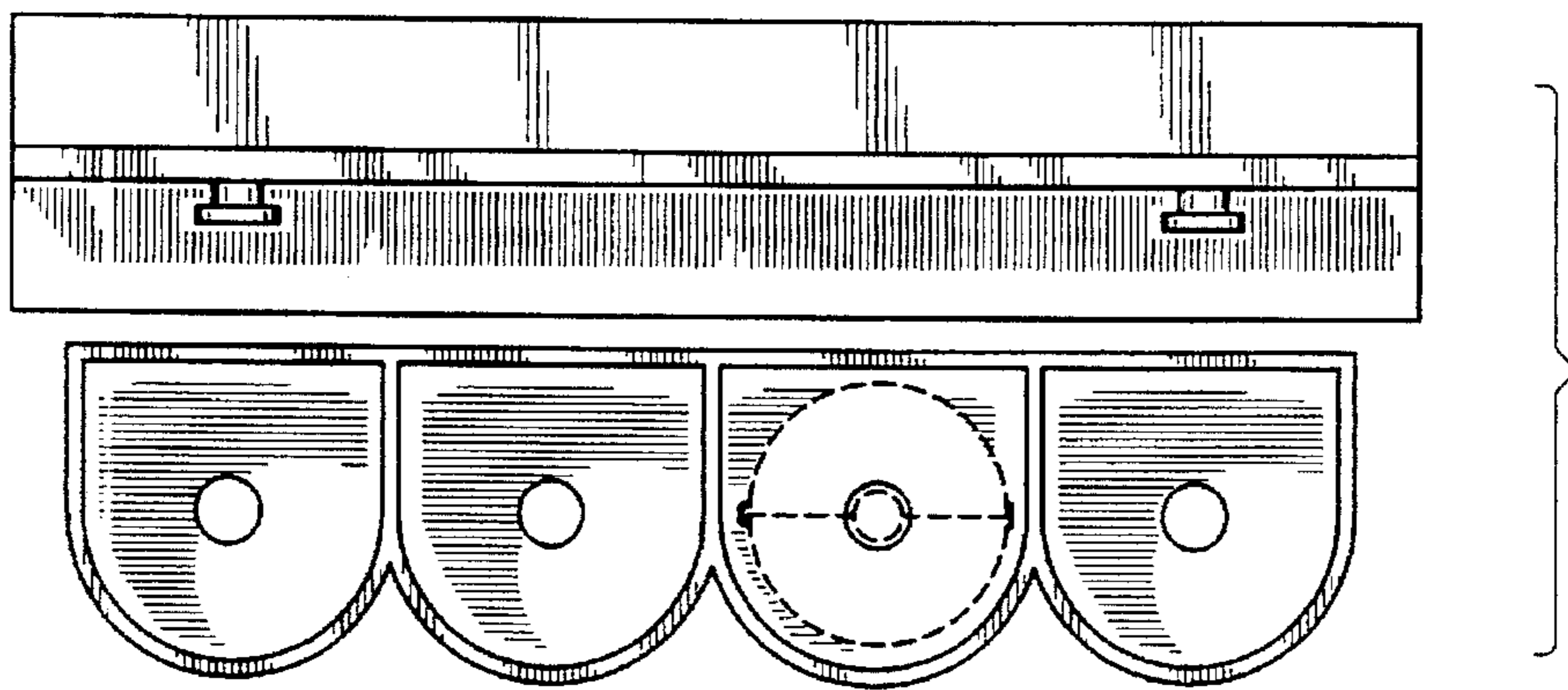

FIG. 5

