



US00D382419S

# United States Patent [19]

O'Sullivan et al.

[11] Patent Number: **Des. 382,419**

[45] Date of Patent: **\*\*Aug. 19, 1997**

[54] **CORNER COMPUTER WORKSTATION**

[75] Inventors: **Michael P. O'Sullivan**, Lamar, Mo.;  
**Edwin P. Lochridge**, Atlanta, Ga.

[73] Assignee: **O'Sullivan Industries, Inc.**, High Point, N.C.

[\*\*] Term: **14 Years**

[21] Appl. No.: **42,894**

[22] Filed: **Aug. 21, 1995**

[51] LOC (6) Cl. .... **06-03**

[52] U.S. Cl. .... **D6/426; D6/421**

[58] Field of Search ..... D6/422-431, 474;  
312/194-196, 223.2, 223.3; 108/59, 60,  
92

*Modern Office* 1993-94 p. 11, Computer Support Furniture on top of page.

*Best* 1995/96 p. L5; Corner Computer Center By Bush top left on page.

Metamorphosis Design & Development, Inc., *PowerStation* Printed Aug. 1994.

Metamorphosis, *PD600 PowerDesk* Printed Aug. 1994.

Metamorphosis, *PD600 PowerDesk On A BA010* Printed Aug. 1994.

Metamorphosis, *PC300 PowerCorner* Printed Aug. 1994.

*Primary Examiner*—Carmen H. Vales-Lado  
*Attorney, Agent, or Firm*—Haynes and Boone, L.L.P.

[57] **CLAIM**

The ornamental design for a corner computer workstation, as shown and described.

[56] **References Cited**

**U.S. PATENT DOCUMENTS**

D. 330,124	10/1992	Short	.....	D6/422
D. 334,483	4/1993	Johnson	.....	D6/430
D. 334,490	4/1993	Johnson	.....	D6/430
D. 349,200	8/1994	Kelley	.....	D6/427
D. 353,959	1/1995	Kovacevic	.....	D6/430 X
D. 354,408	1/1995	Kelley	.....	D6/426
4,345,803	8/1982	Heck	.....	312/194
4,781,126	11/1988	Lockridge	.	

**OTHER PUBLICATIONS**

1988 *Office Furniture Mart Cat.* p. 35; Item B Corner Terminal Stand.  
*K. Log Catalog* 1993, p. 51; Corner Computer Center top right on page.

**DESCRIPTION**

FIG. 1 is a perspective view of a corner computer workstation showing our new design;

FIG. 2 is a front elevational view thereof;

FIG. 3 is a left side elevational view thereof;

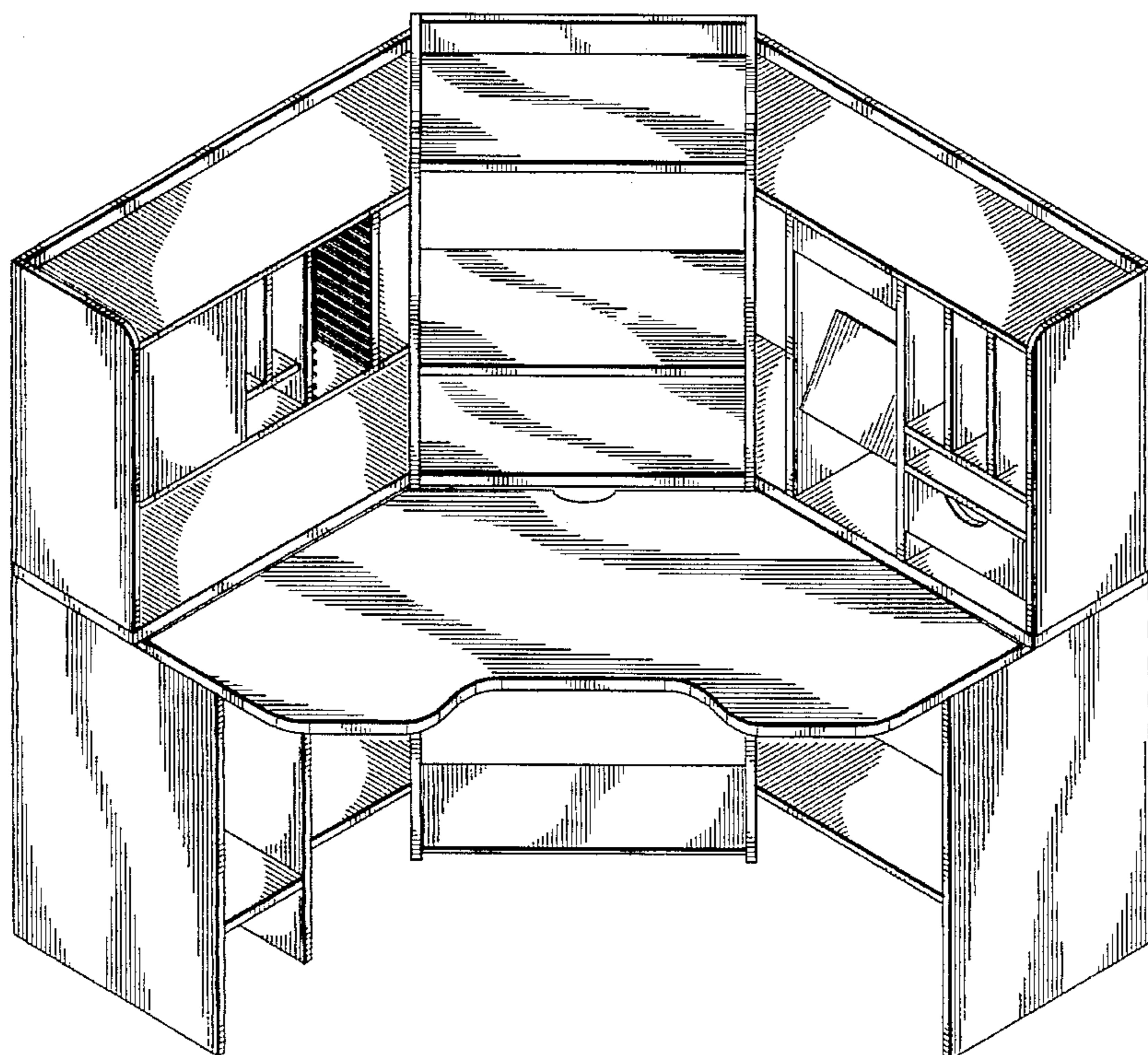
FIG. 4 is a right side elevational view thereof;

FIG. 5 is a top plan view thereof;

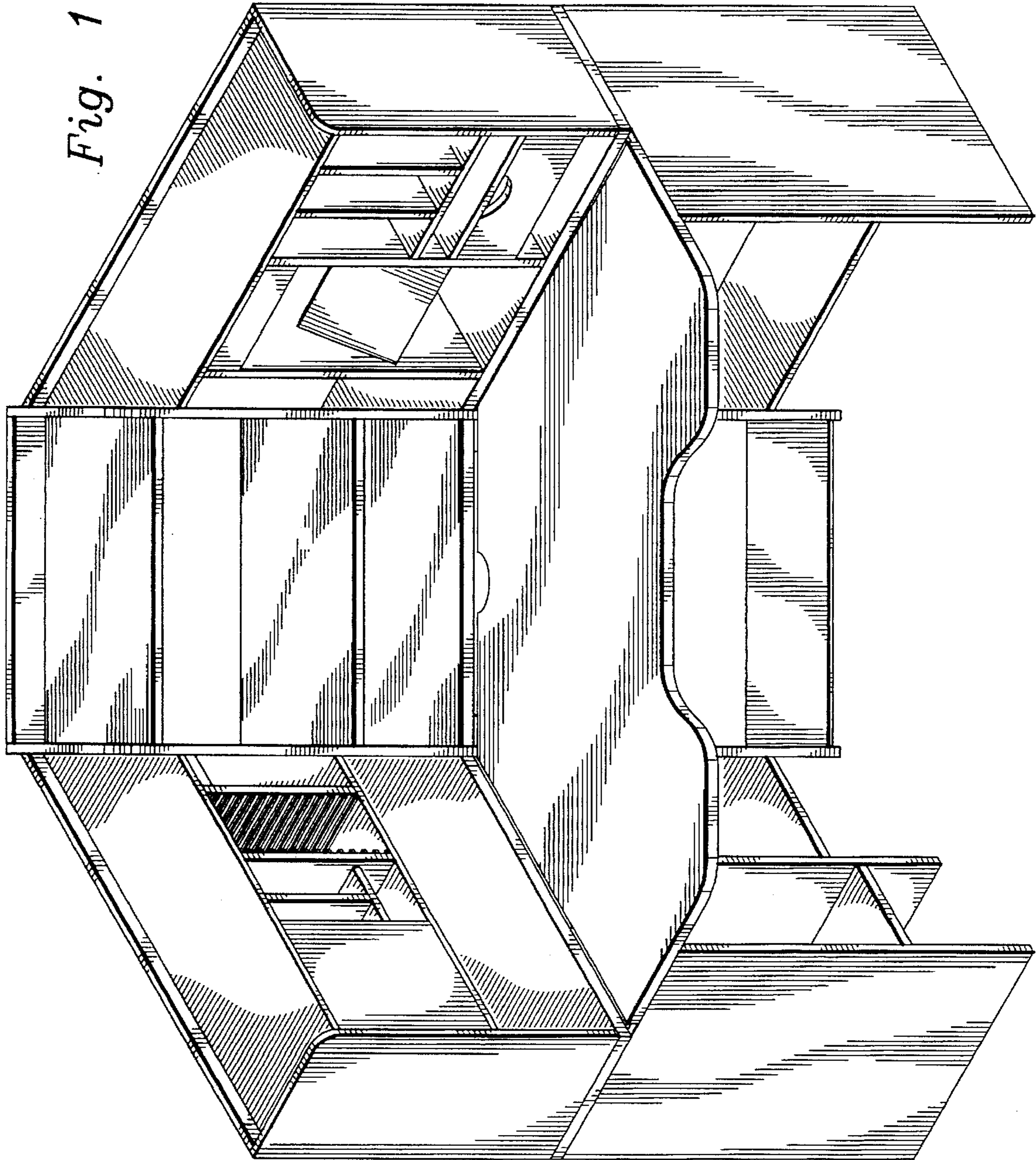
FIG. 6 is a rear elevational view thereof; and,

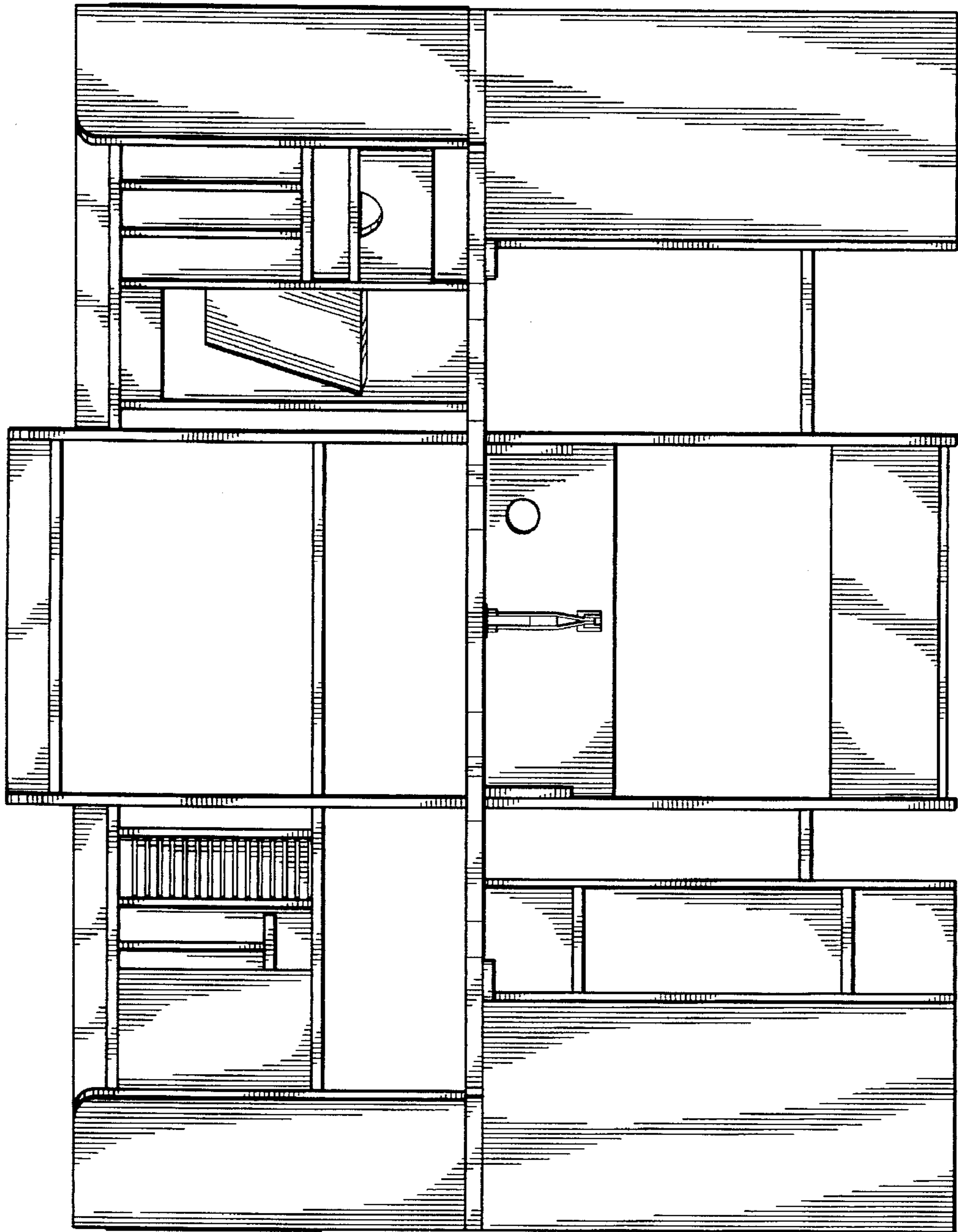
FIG. 7 is an enlarged broken away perspective view of a compact disk rack.

**1 Claim, 7 Drawing Sheets**

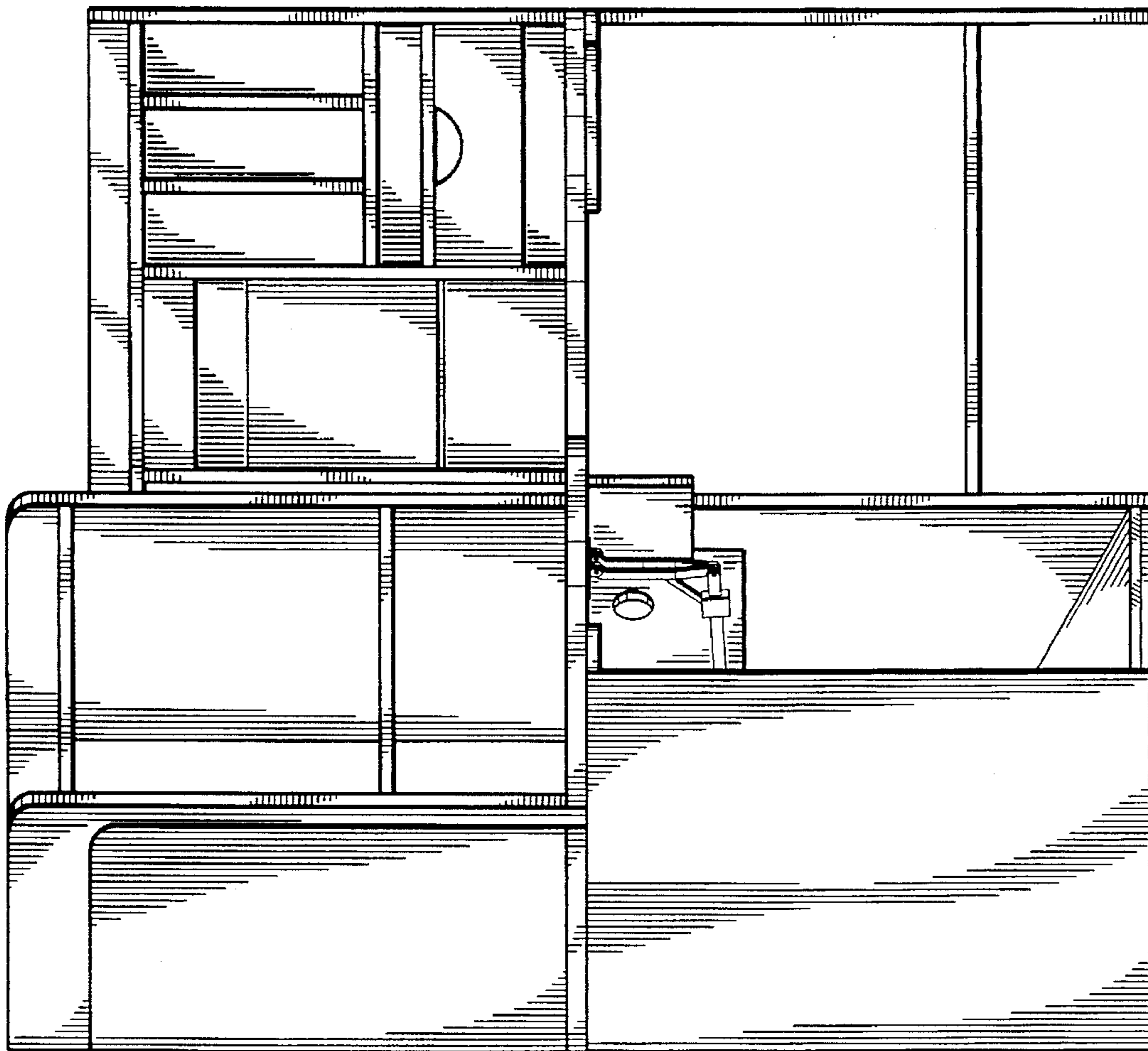


*Fig. 1*

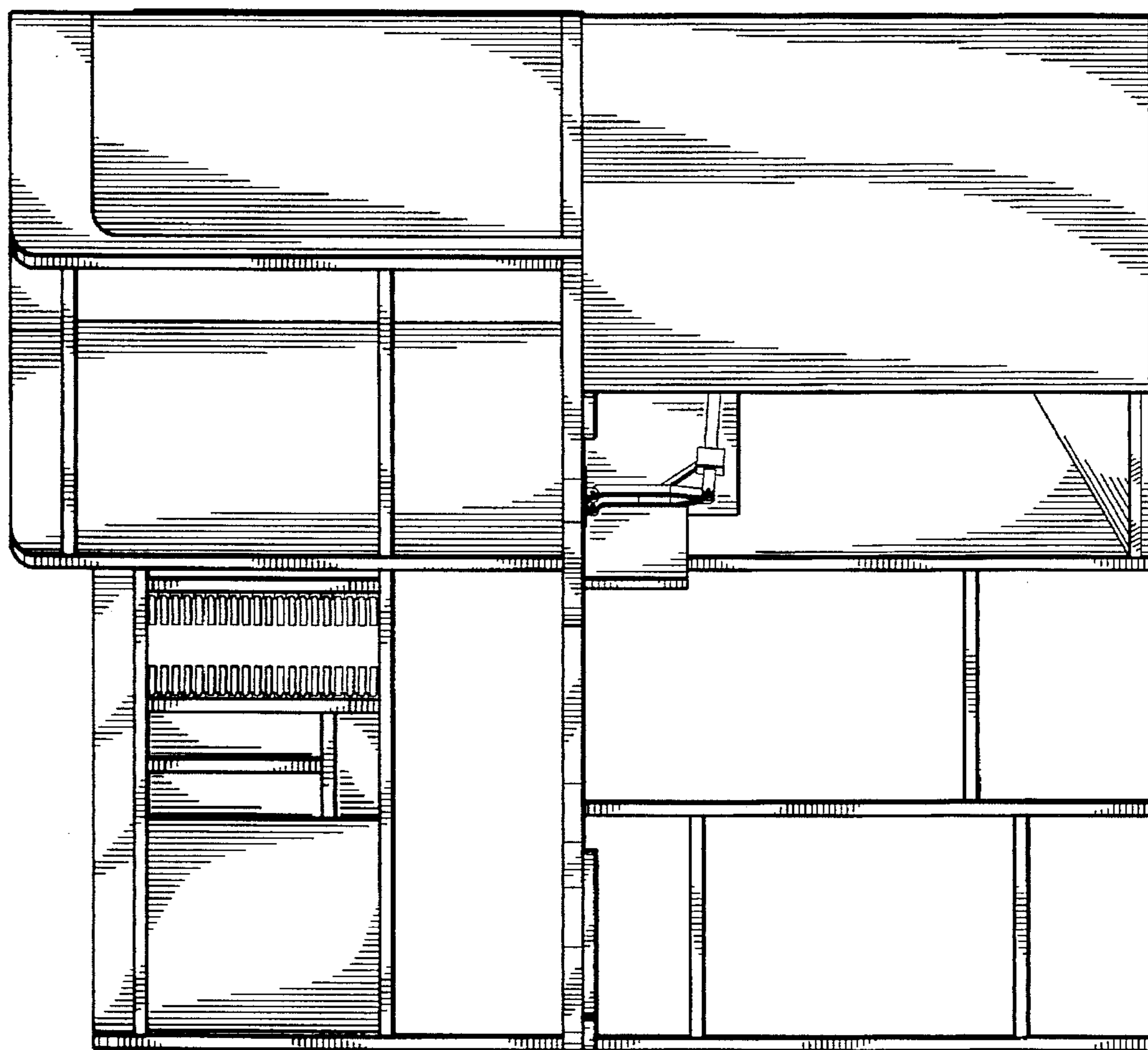




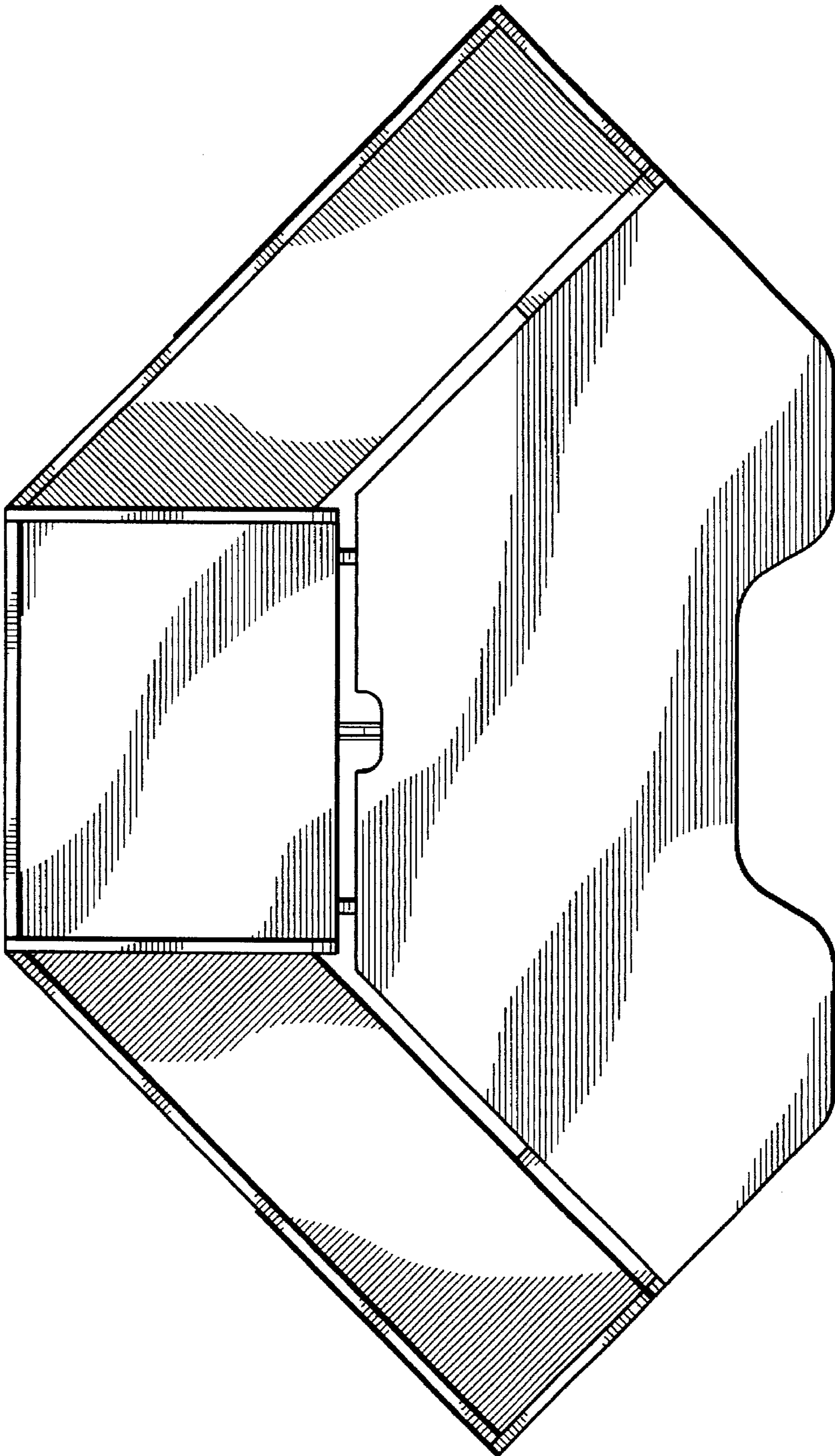
*Fig. 2*



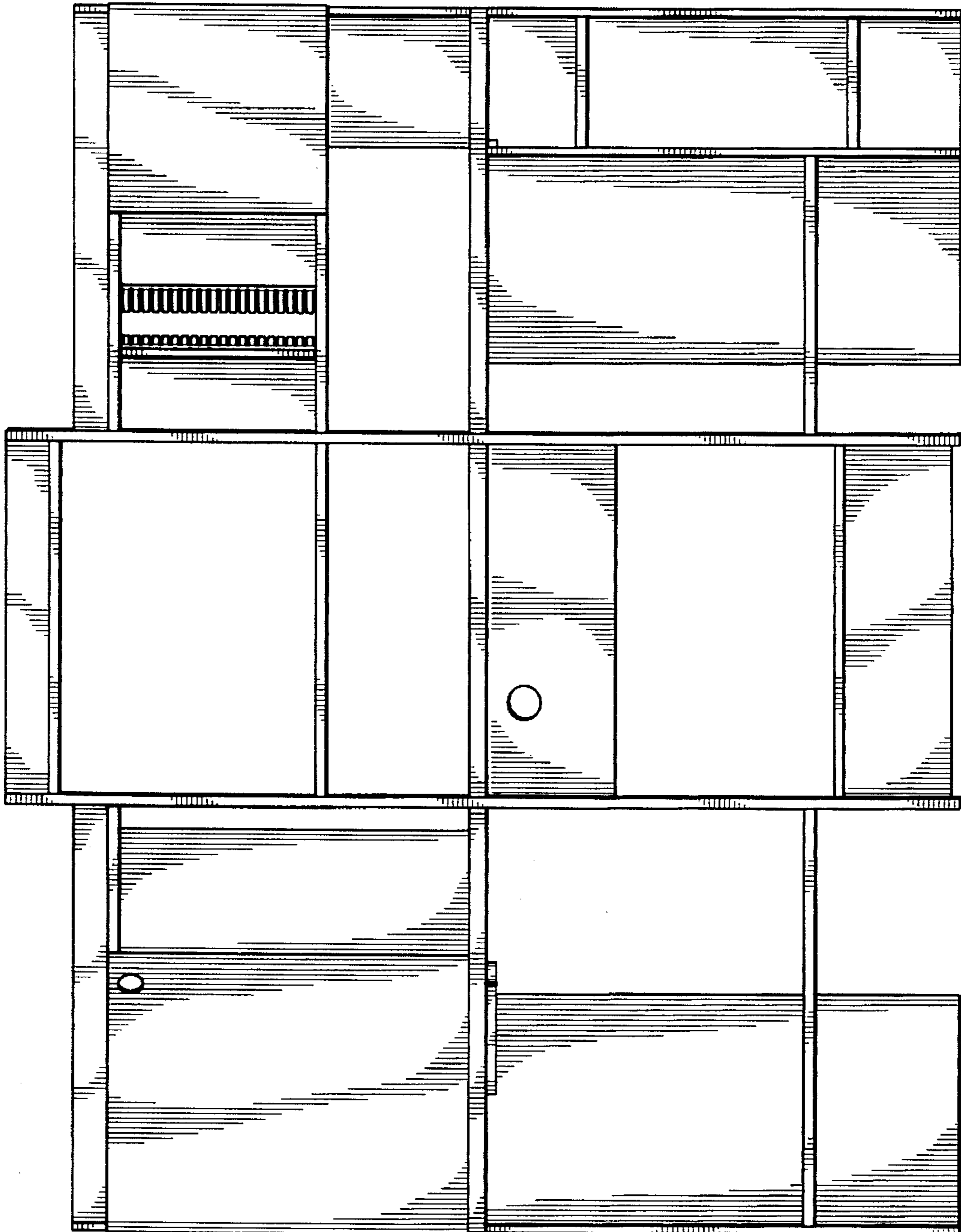
*Fig. 3*



*Fig. 4*



*Fig. 5*



*Fig. 6*

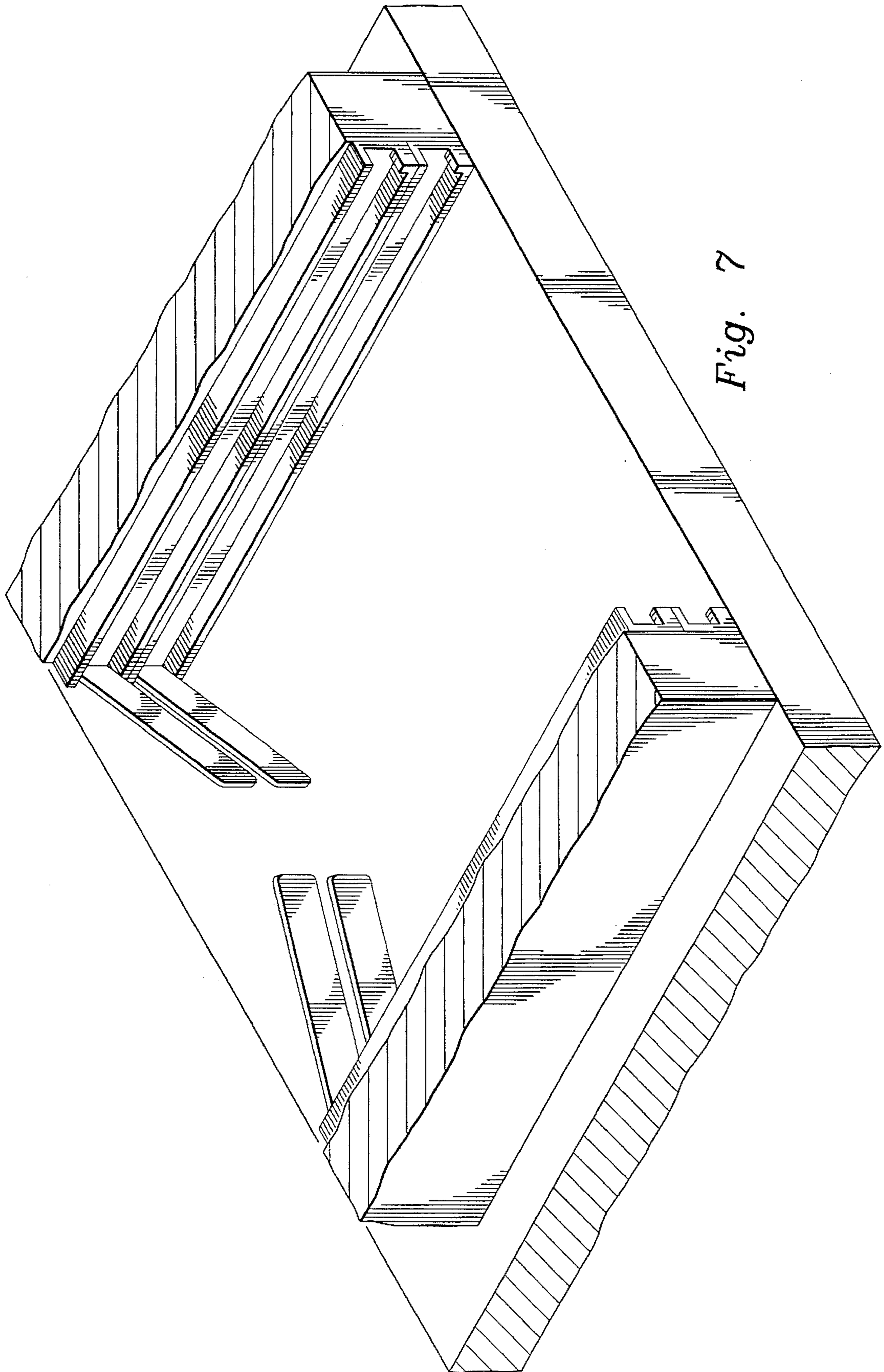


Fig. 7