



US00D382286S

# United States Patent [19] Doran

[11] Patent Number: Des. 382,286

[45] Date of Patent: \*\*Aug. 12, 1997

[54] PORTABLE CAMERA IMMOBOLIZER

[75] Inventor: James Doran, Wyckoff, N.J.

[73] Assignee: Jim Mar Productions, Inc., Wyckoff, N.J.

[\*\*] Term: 14 Years

[21] Appl. No.: 36,859

[22] Filed: Mar. 29, 1995

[51] LOC (6) Cl. .... 16-05

[52] U.S. Cl. .... D16/242; 224/908

[58] Field of Search ..... D16/242, 237,  
D16/243-245; 348/373-376; 224/185, 186,  
200, 253, 908; 352/242, 243; 354/81, 82,  
293; 248/538

[56] **References Cited**

**U.S. PATENT DOCUMENTS**

D. 257,259	10/1980	Shiraishi	.....	D16/244
817,207	4/1906	Wheeler	.....	224/185
2,771,826	11/1956	Shapiro	.....	354/293
3,661,308	5/1972	Walters	.....	224/908
4,081,116	3/1978	Fliegelman et al.	.....	224/353
4,206,983	6/1980	Nettman et al.	.....	
4,895,286	1/1990	De Rosa	.....	224/265
4,943,820	7/1990	Larock	.....	354/82
4,946,272	8/1990	Brown	.....	352/243

4,976,387	12/1990	Spianti	.....	224/262
4,991,758	2/1991	Eaneff	.....	224/908
5,073,788	12/1991	Lingwall	.....	354/81
5,332,136	7/1994	Rudolph	.....	224/185

**FOREIGN PATENT DOCUMENTS**

2705152	11/1994	France	.....	348/376
---------	---------	--------	-------	---------

Primary Examiner—Ted Shooman  
Assistant Examiner—Adir Aronovich  
Attorney, Agent, or Firm—Weingram & Associates, P.C.

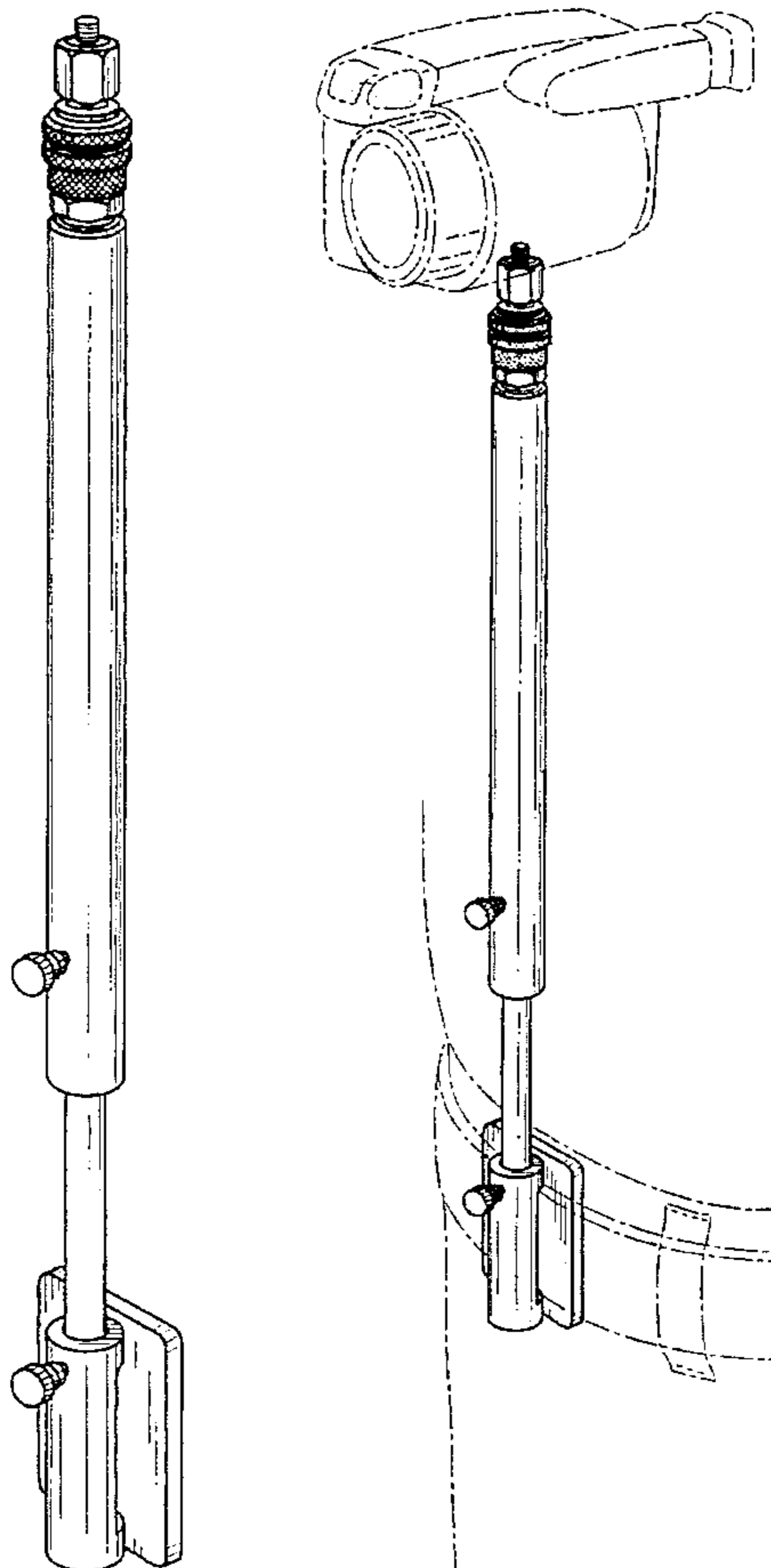
[57] **CLAIM**

The ornamental design for portable camera immobilizer, as shown and described.

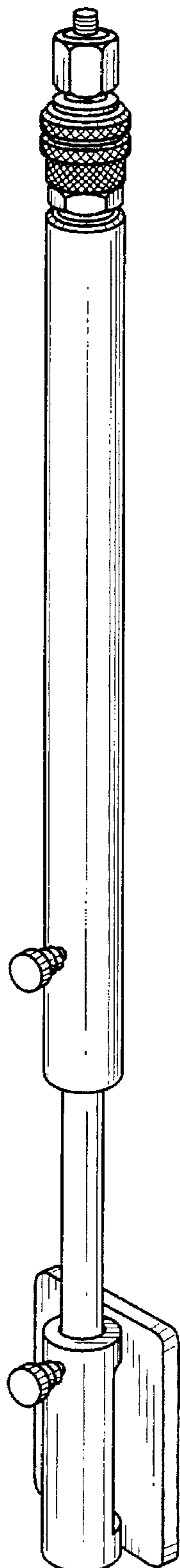
**DESCRIPTION**

FIG. 1 is a perspective view of a portable camera immobilizer showing my new design;  
FIG. 2 is a top plan view thereof;  
FIG. 3 is a bottom plan view thereof;  
FIG. 4 is a front elevational view thereof;  
FIG. 5 is a right side elevational view thereof, the left side being a mirror image thereof;  
FIG. 6 is a rear elevational view thereof; and,  
FIG. 7 is a reduced perspective view thereof, the broken lines shown are for illustrative purposes only and form no part of the claimed design.

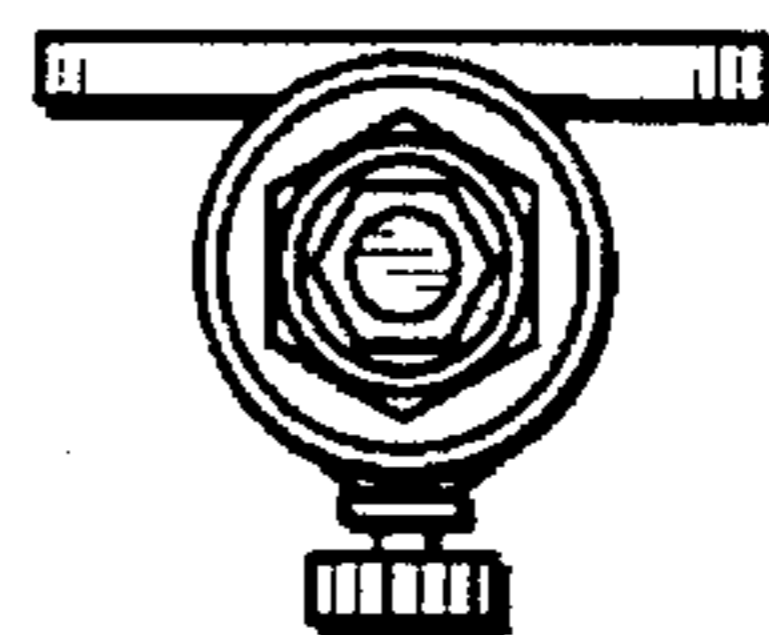
**1 Claim, 3 Drawing Sheets**



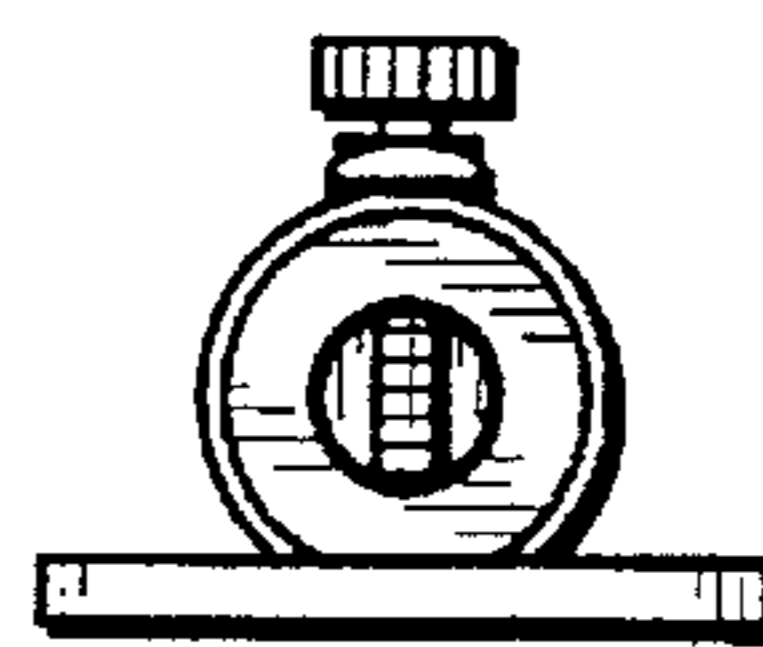
**FIG. 1**



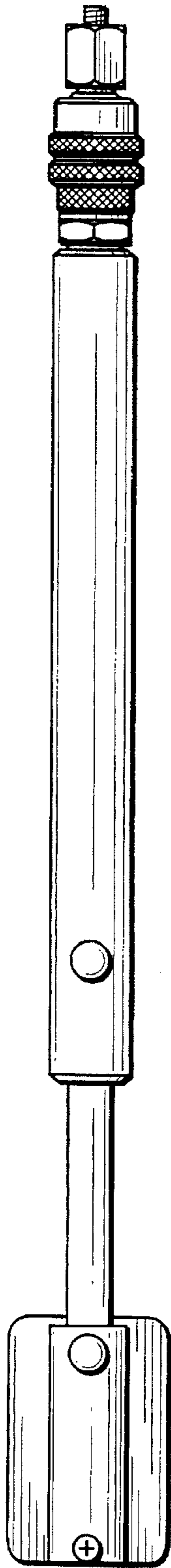
**FIG. 2**



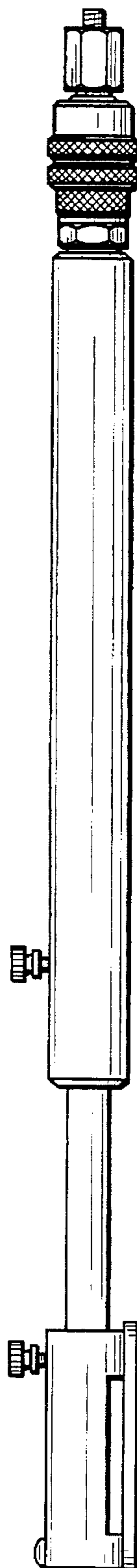
**FIG. 3**



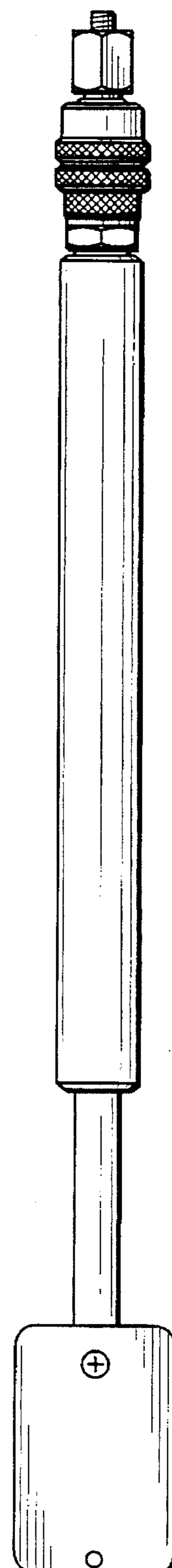
**FIG. 4**

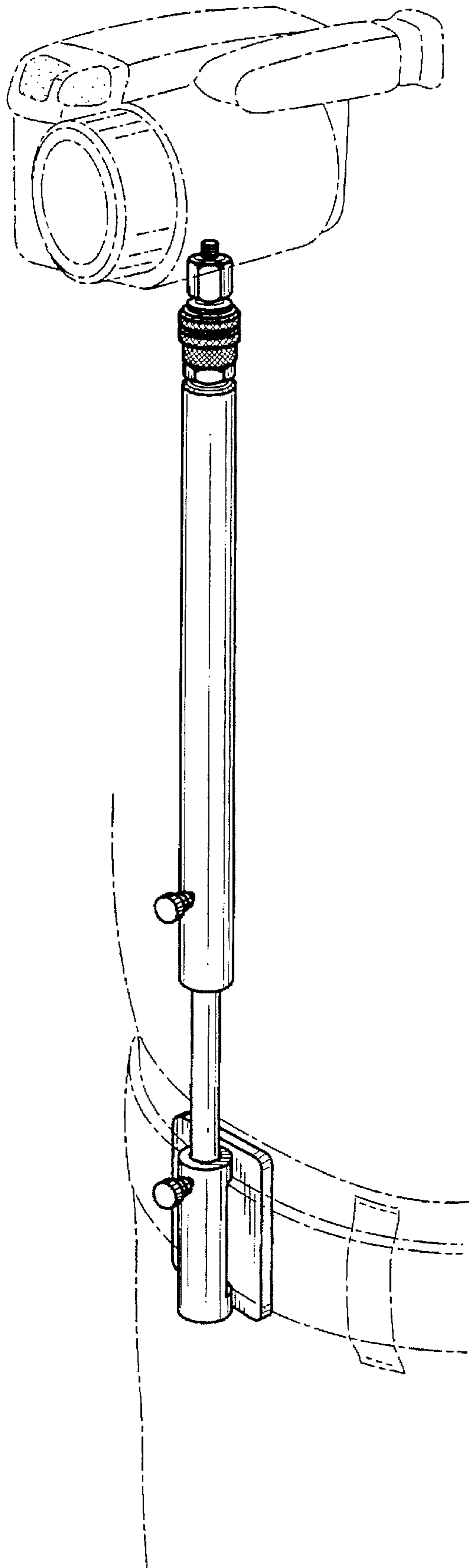


**FIG. 5**



**FIG. 6**





**FIG. 7**