



US00D382200S

United States Patent [19]

[11] Patent Number: **Des. 382,200**

Brondyke et al.

[45] Date of Patent: ****Aug. 12, 1997**

[54] **FOOD AND BEVERAGE SERVICE TRAY**

[75] Inventors: **James R. Brondyke**, Finksburg; **G. Kenneth Smith**, Reisterstown, both of Md.

[73] Assignee: **Sweetheart Cup Company Inc.**, Owings Mills, Md.

[**] Term: **14 Years**

[21] Appl. No.: **54,798**

[22] Filed: **May 22, 1996**

[51] **LOC (6) Cl.** **09-03**

[52] **U.S. Cl.** **D9/347; D9/346**

[58] **Field of Search** **D9/341, 345-347, D9/418, 424, 432, 433; 206/557, 562, 563, 565; 229/120.08, 120.14, 120.18, 904**

[56] **References Cited**

U.S. PATENT DOCUMENTS

- D. 134,249 11/1942 Button .
- D. 281,146 10/1985 Holewinski D9/356 X
- D. 284,939 8/1986 Sandish et al. .
- D. 353,091 12/1994 Mumford D9/346
- 1,906,031 4/1933 Wilmarth .
- 3,201,024 8/1965 Brokop .
- 3,434,649 3/1969 Goings .
- 3,722,781 3/1973 Page et al. 206/563

- 3,730,419 5/1973 Botterman et al. 229/904 X
- 4,156,484 5/1979 Wischusen 206/565 X
- 4,497,433 2/1985 Wischusen, III .
- 4,705,173 11/1987 Forbes, Jr. .
- 4,757,937 7/1988 Maio et al. .
- 4,850,529 7/1989 Blackman .
- 4,895,259 1/1990 Paley .
- 5,205,474 4/1993 Stuart et al. .
- 5,348,218 9/1994 Haire et al. .

Primary Examiner—Sandra L. Morris
Assistant Examiner—Nanda Bondade
Attorney, Agent, or Firm—Nixon & Vanderhye P.C.

[57] **CLAIM**

The ornamental design for a “food and beverage service tray”, as shown and described.

DESCRIPTION

FIG. 1 is a front perspective view of a food and beverage service tray showing our new design; FIG. 2 is a left side elevational view thereof; FIG. 3 is a front elevational view thereof; FIG. 4 is a rear elevational view thereof; FIG. 5 is a right side elevational view thereof, the left side elevational view being a mirror image thereof; and, FIG. 6 is a bottom plan view thereof. The broken lines disclosed on FIGS. 1, 2 and 4 represent fold lines.

1 Claim, 4 Drawing Sheets

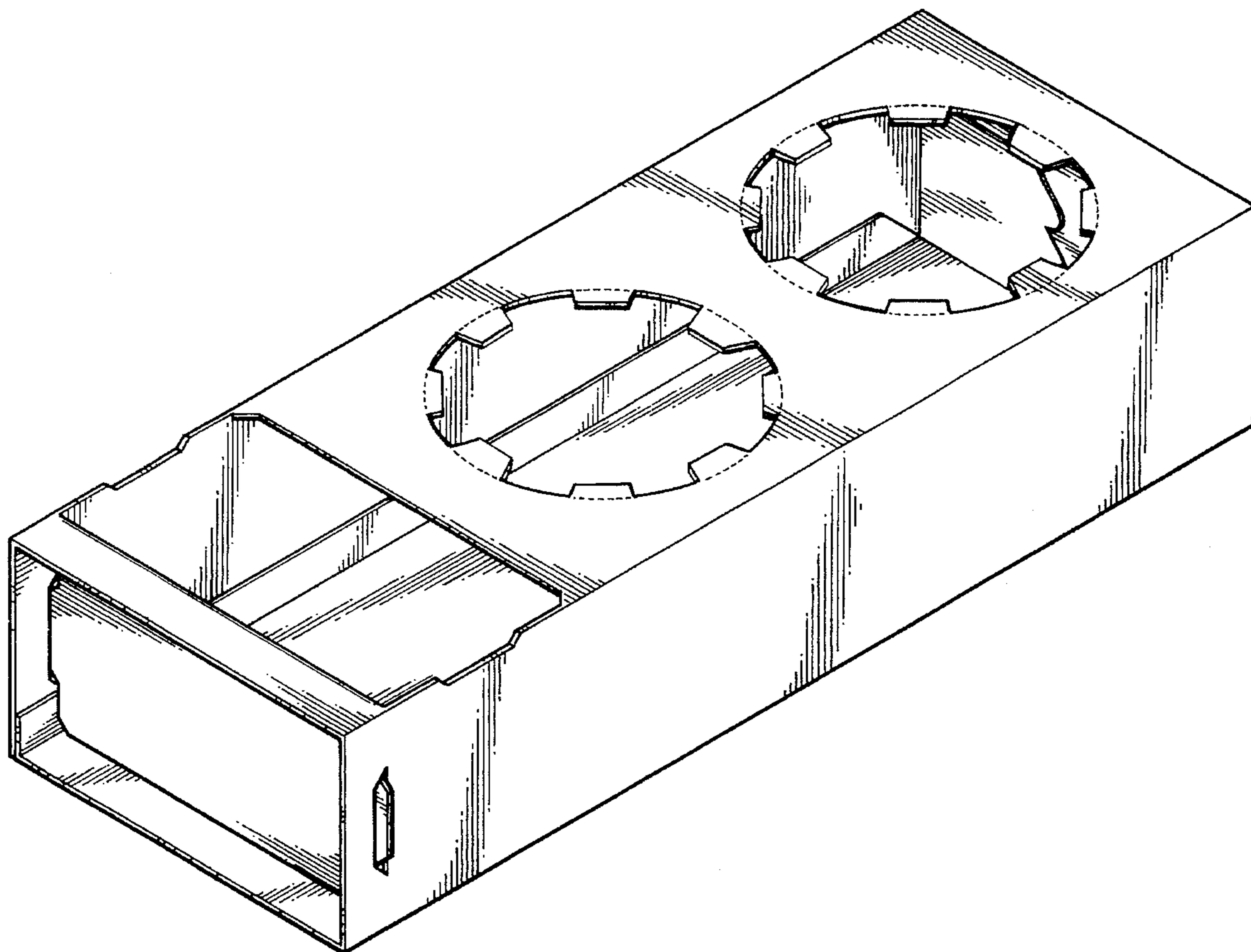

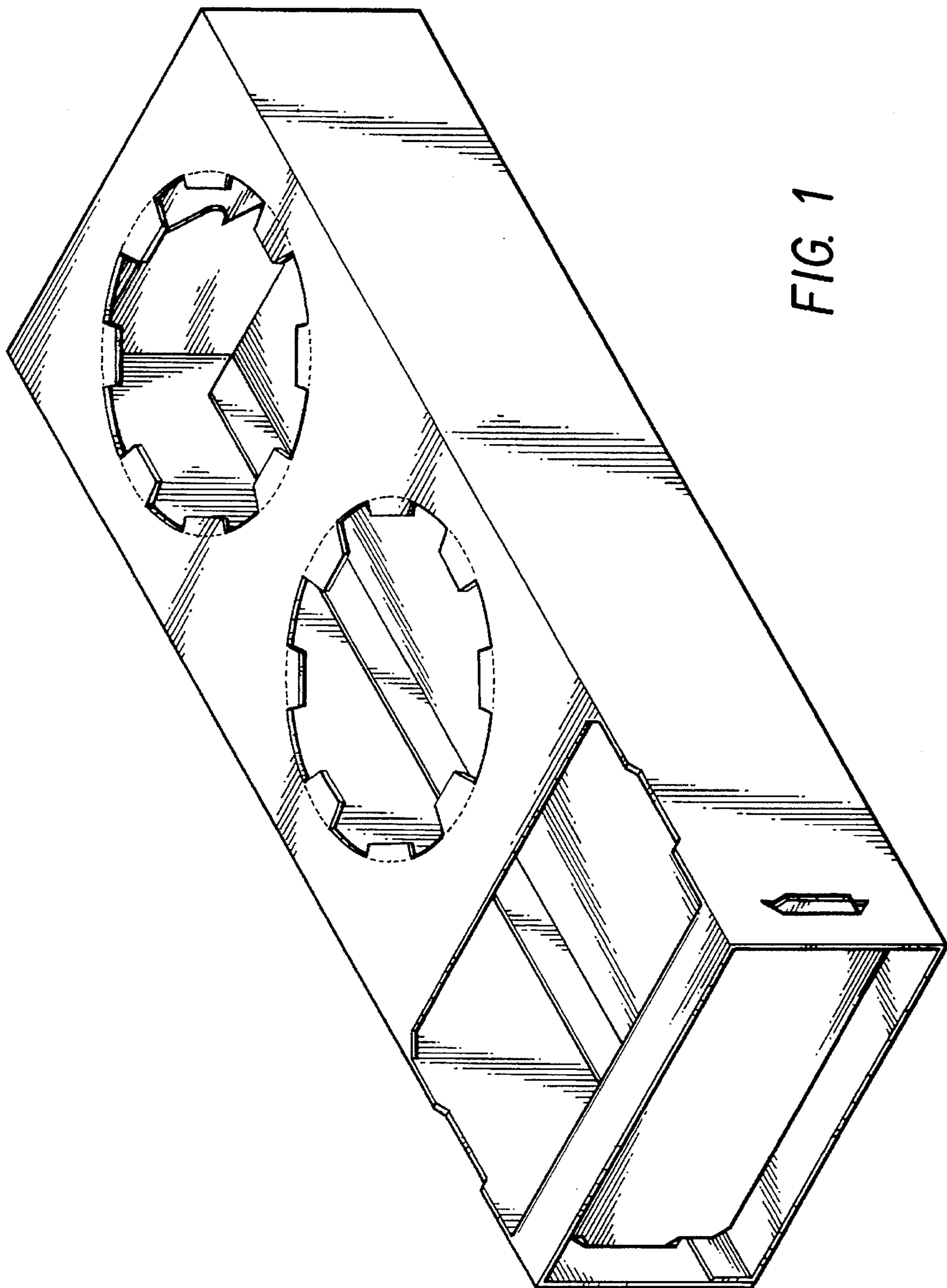

FIG. 1

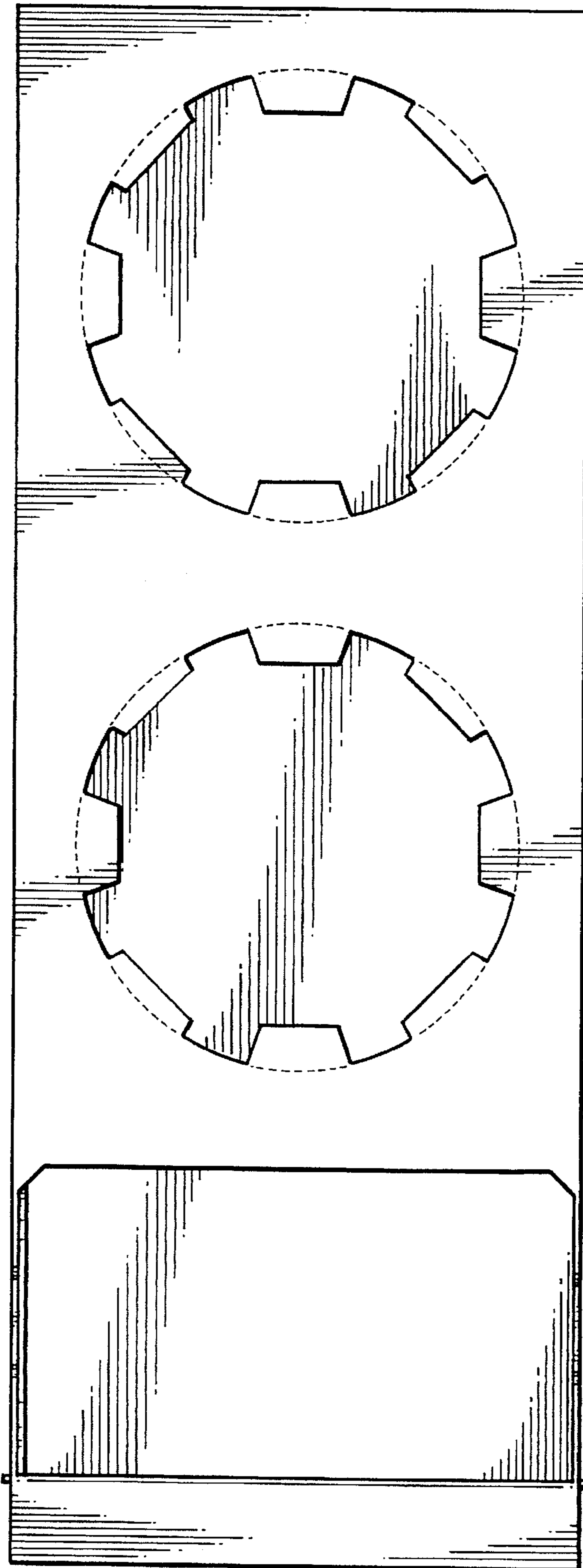

FIG. 2

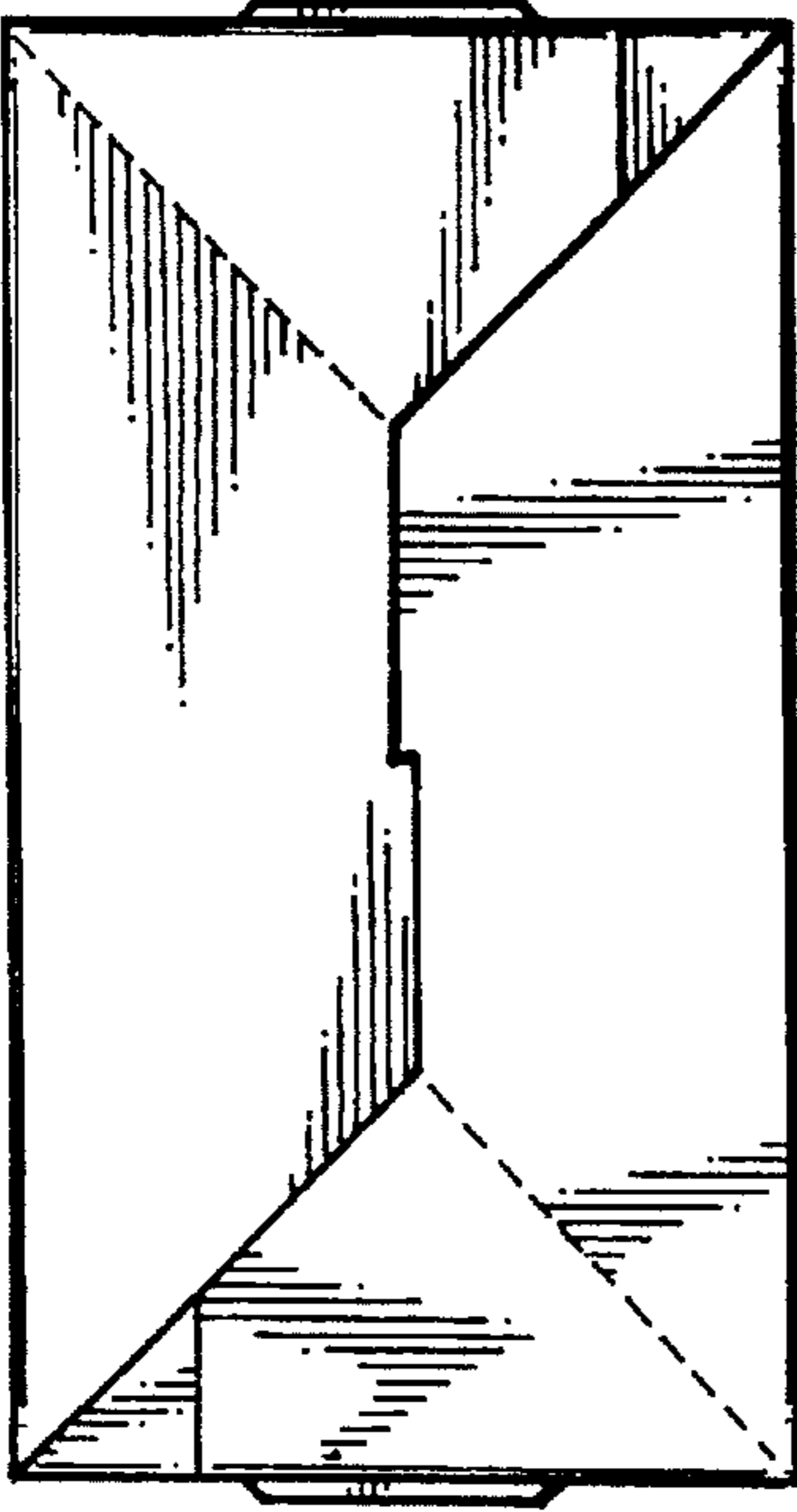

FIG. 4

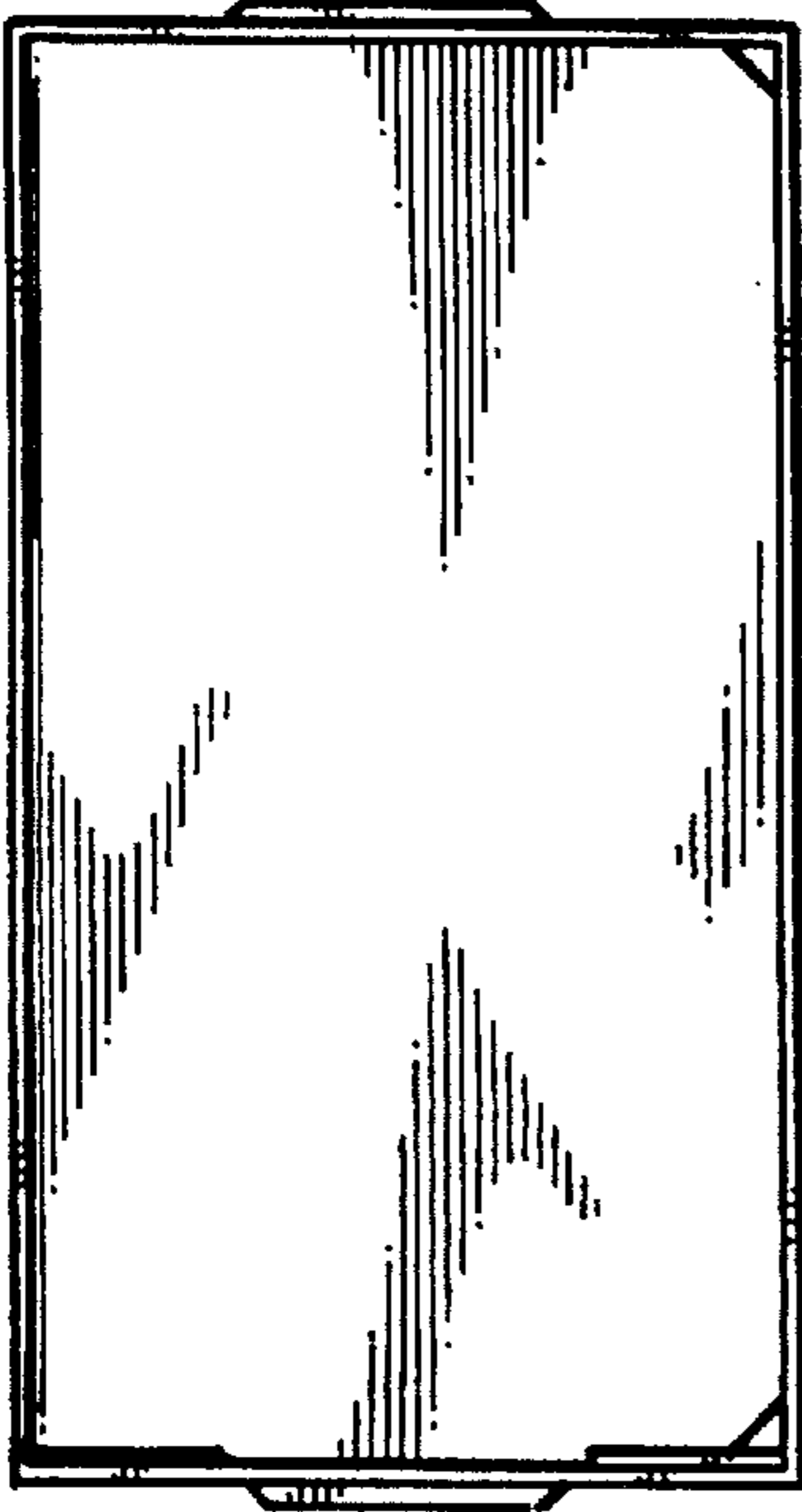

FIG. 3

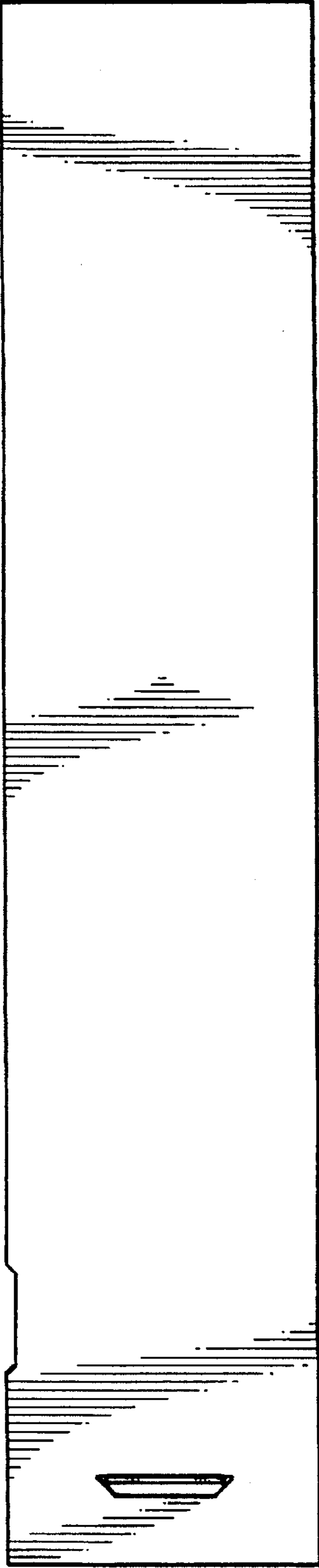

FIG. 5

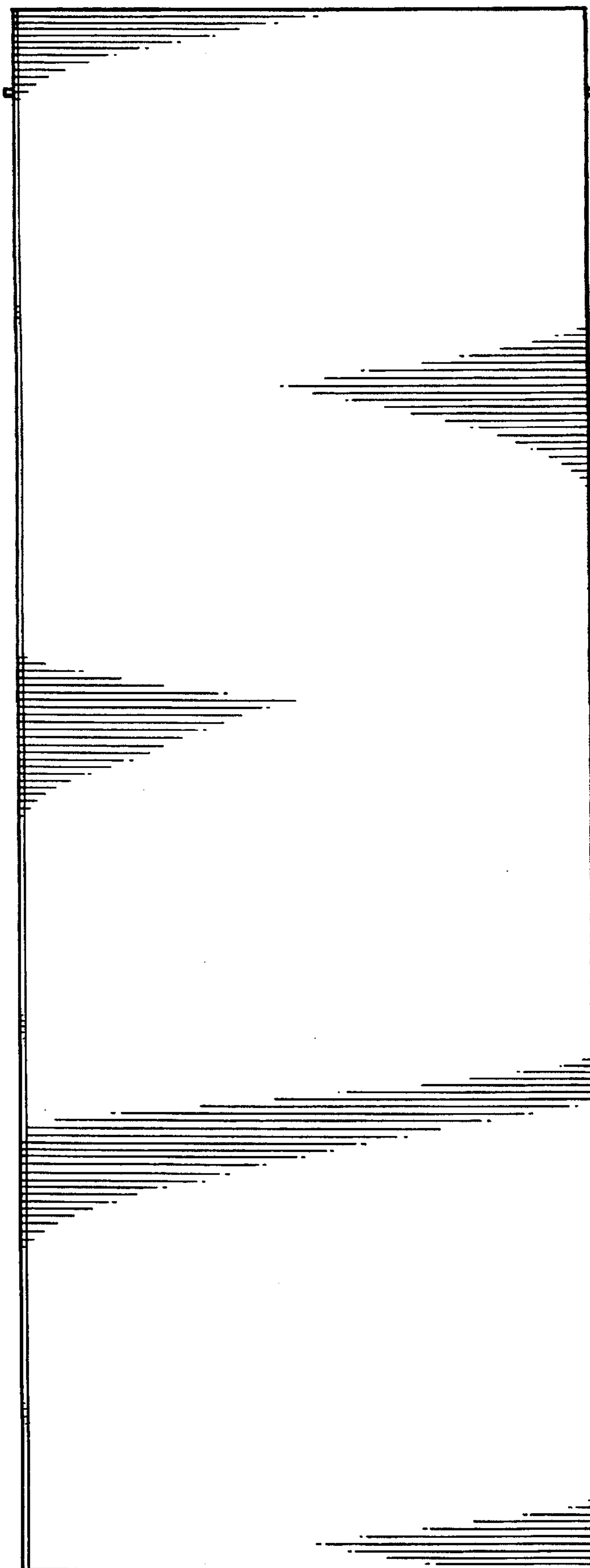

FIG. 6