



US00D382102S

United States Patent [19] Teague

[11] Patent Number: **Des. 382,102**
[45] Date of Patent: ****Aug. 12, 1997**

[54] **SIDE ELEMENT OF A SHOE UPPER**

[75] Inventor: **Tracy L. Teague**, Aloha, Oreg.

[73] Assignee: **Nike, Inc.**, Beaverton, Oreg.

[**] Term: **14 Years**

[21] Appl. No.: **55,476**

[22] Filed: **Jun. 6, 1996**

[51] LOC (6) Cl. **02-99**

[52] U.S. Cl. **D2/972**

[58] Field of Search D2/896, 902, 907,
D2/969, 946, 972, 970; 36/114, 129, 45,
48, 50, 56; 24/713.6, 714.6

[56] **References Cited**

U.S. PATENT DOCUMENTS

- D. 301,389 6/1989 Miller .
- D. 311,268 10/1990 Hatfield .
- D. 323,924 2/1992 Earle .
- D. 332,714 1/1993 Earle D2/969
- D. 350,013 8/1994 Gitelman .

- D. 356,884 4/1995 Ho D2/902
- D. 357,573 4/1995 Ng D2/969
- D. 358,021 5/1995 Vestuti D2/970
- D. 364,729 12/1995 Teague .
- D. 365,200 12/1995 Teague D2/969
- D. 370,554 6/1996 Greene .

Primary Examiner—Dominic Simone
Attorney, Agent, or Firm—Banner & Witcoff, Ltd.

[57] **CLAIM**

The ornamental design for a side element of a shoe upper, as shown and described.

DESCRIPTION

FIG. 1 is a side elevational view of a side element of a shoe upper showing my new design;
FIG. 2 is a front elevational view thereof;
FIG. 3 is a rear elevational view thereof; and,
FIG. 4 is a top plan view thereof.
The broken line showing of a shoe and the remaining portion of the upper shown in FIGS. 1-4 is for illustrative purposes only and forms no part of the claimed design.

1 Claim, 2 Drawing Sheets

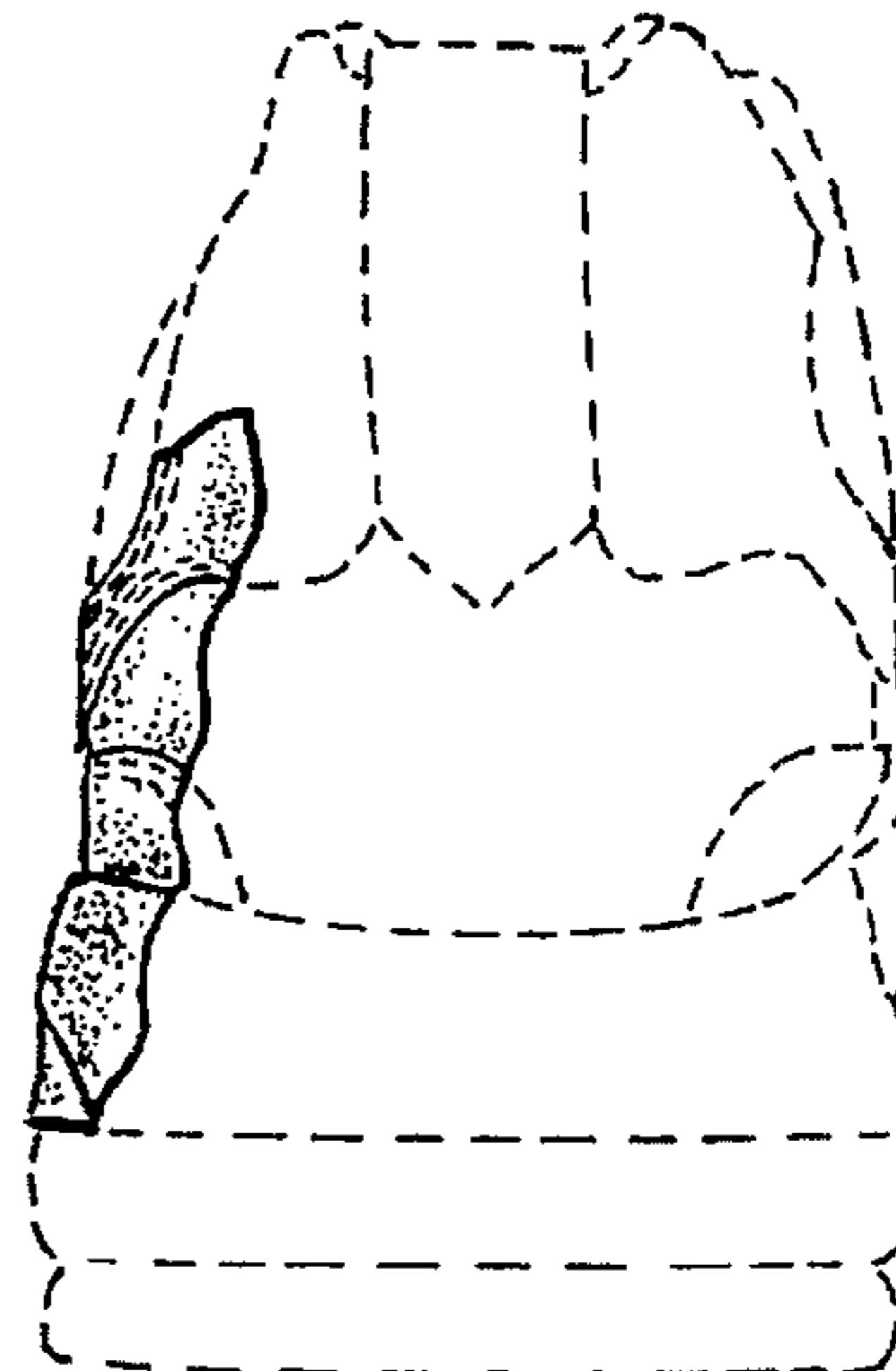
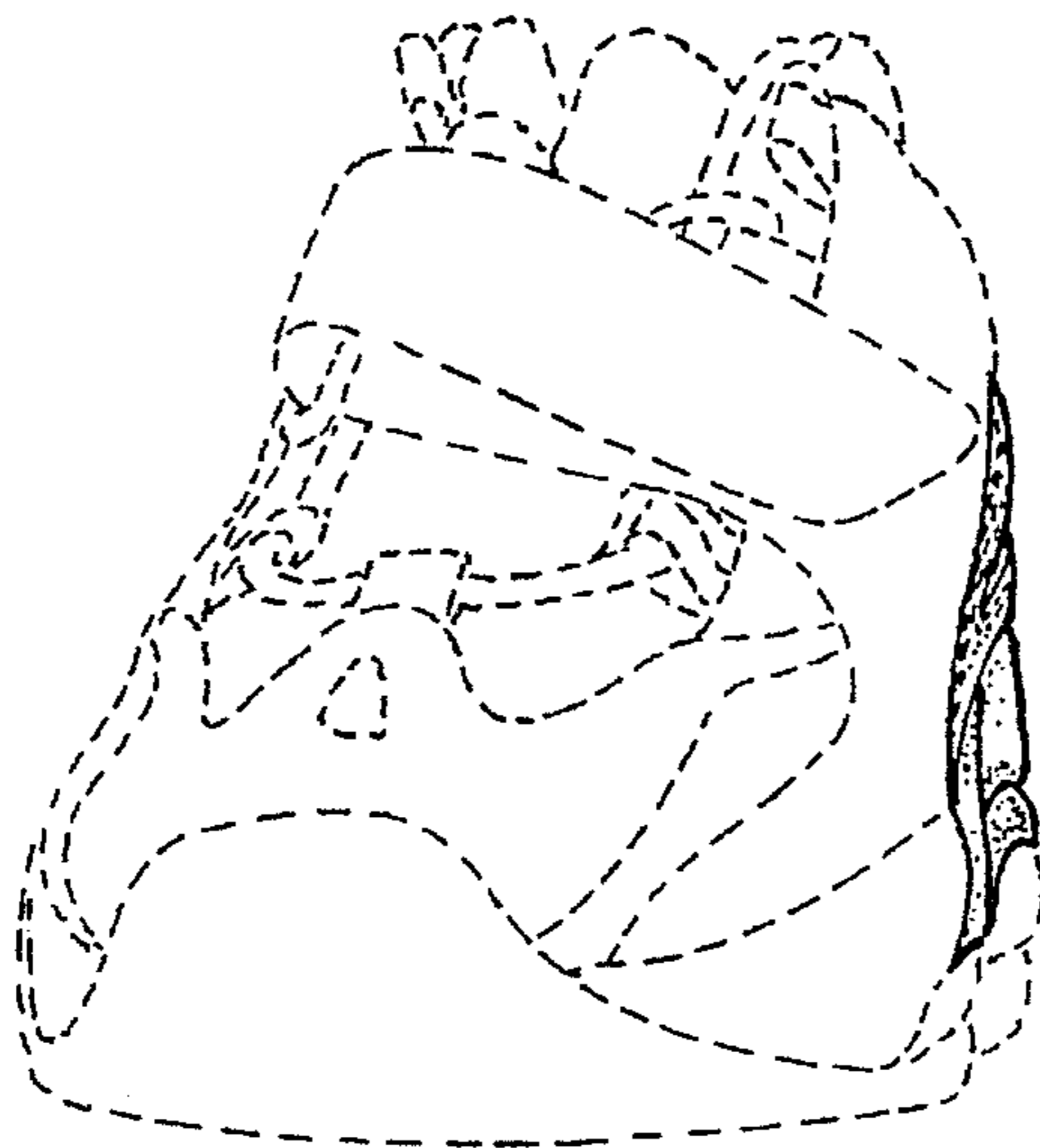
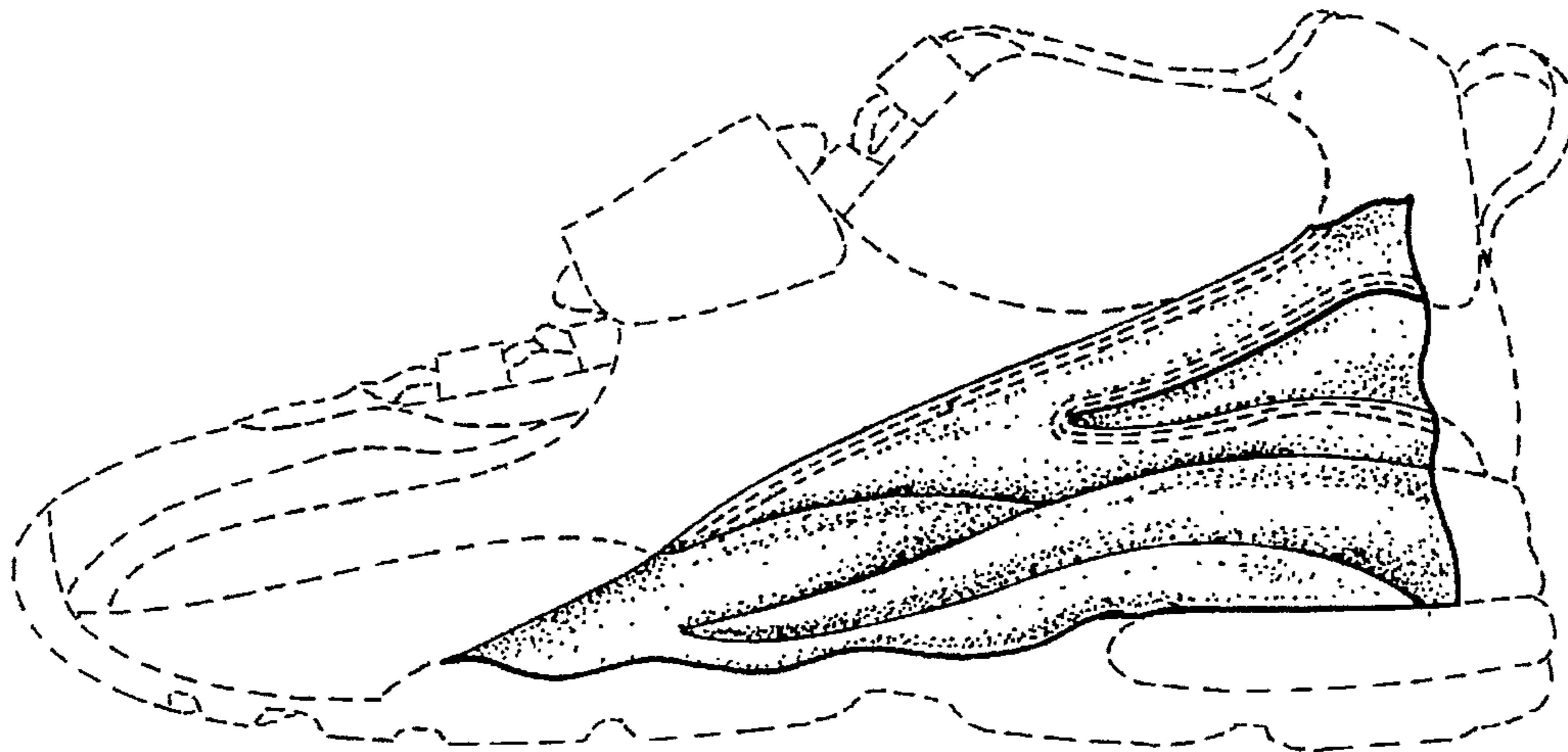

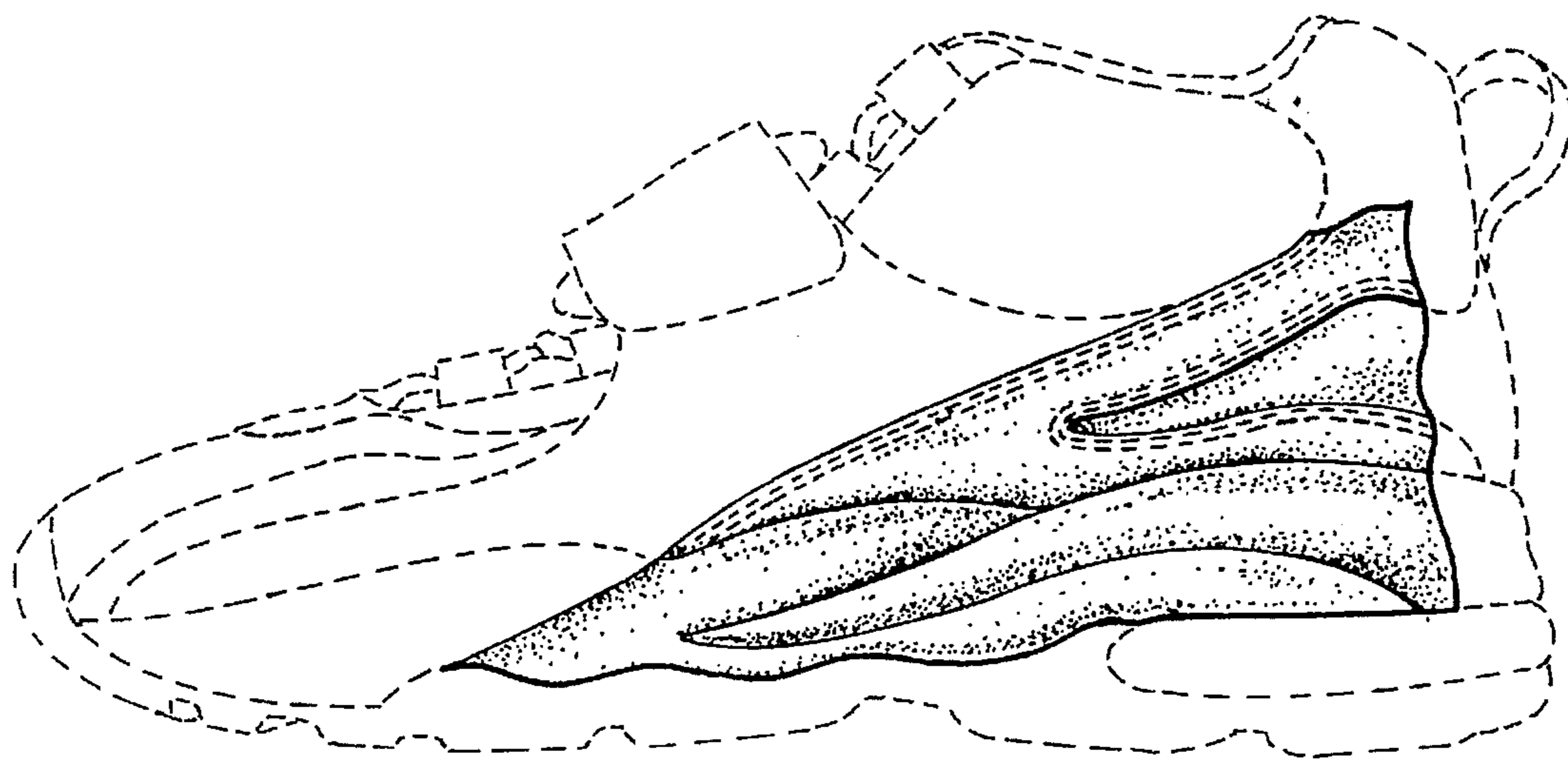

FIG. 1

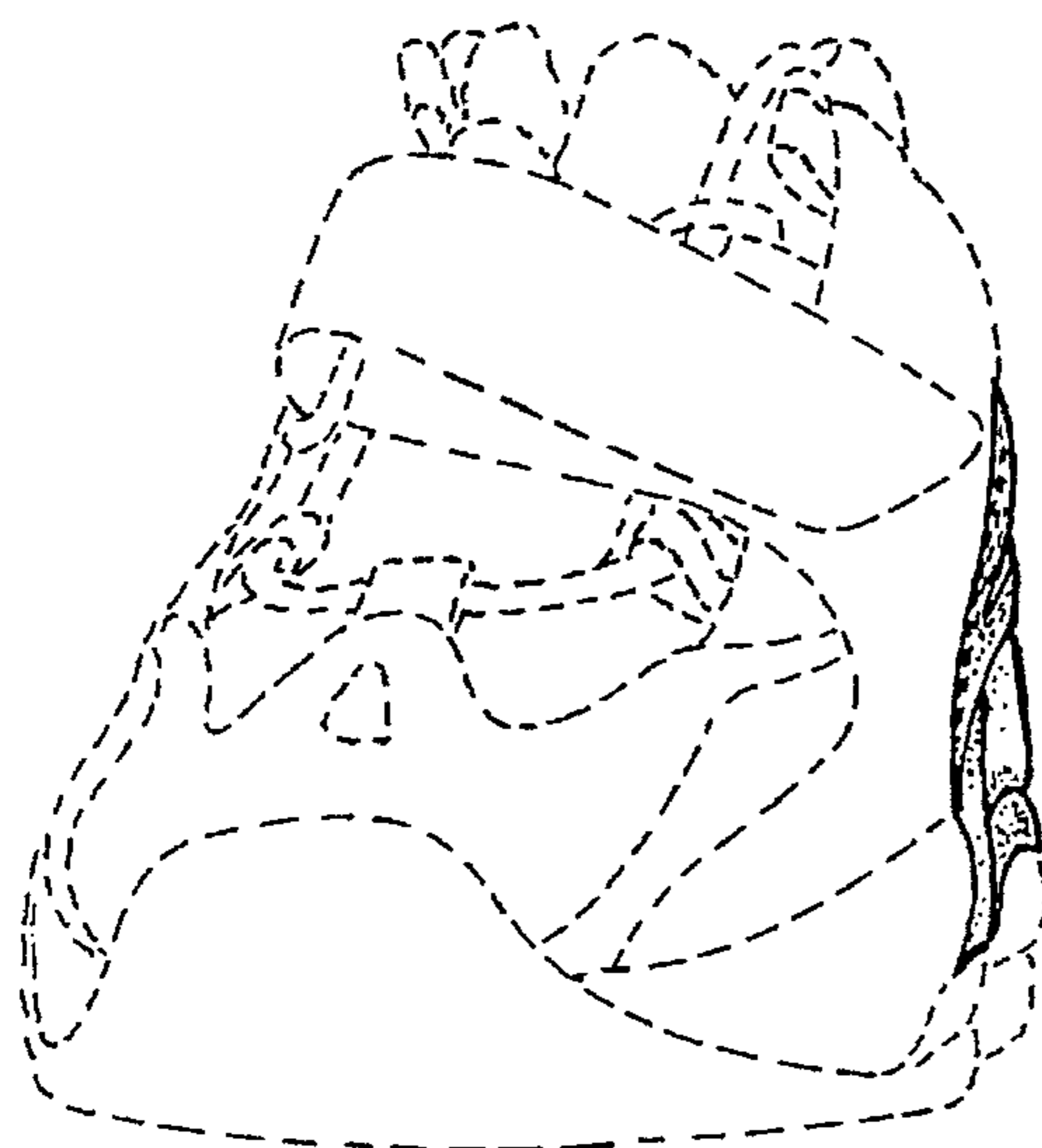

FIG. 2

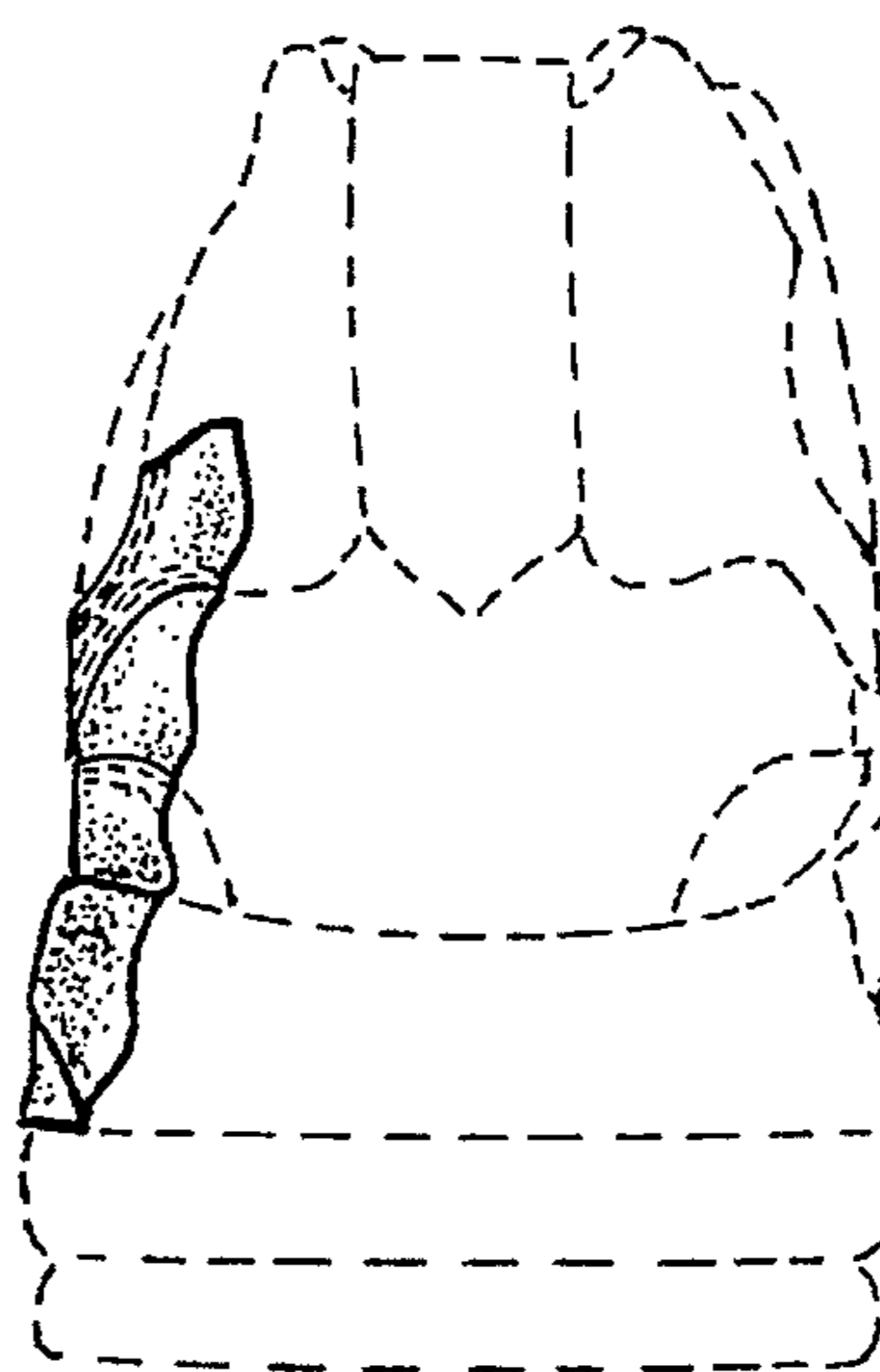

FIG. 3

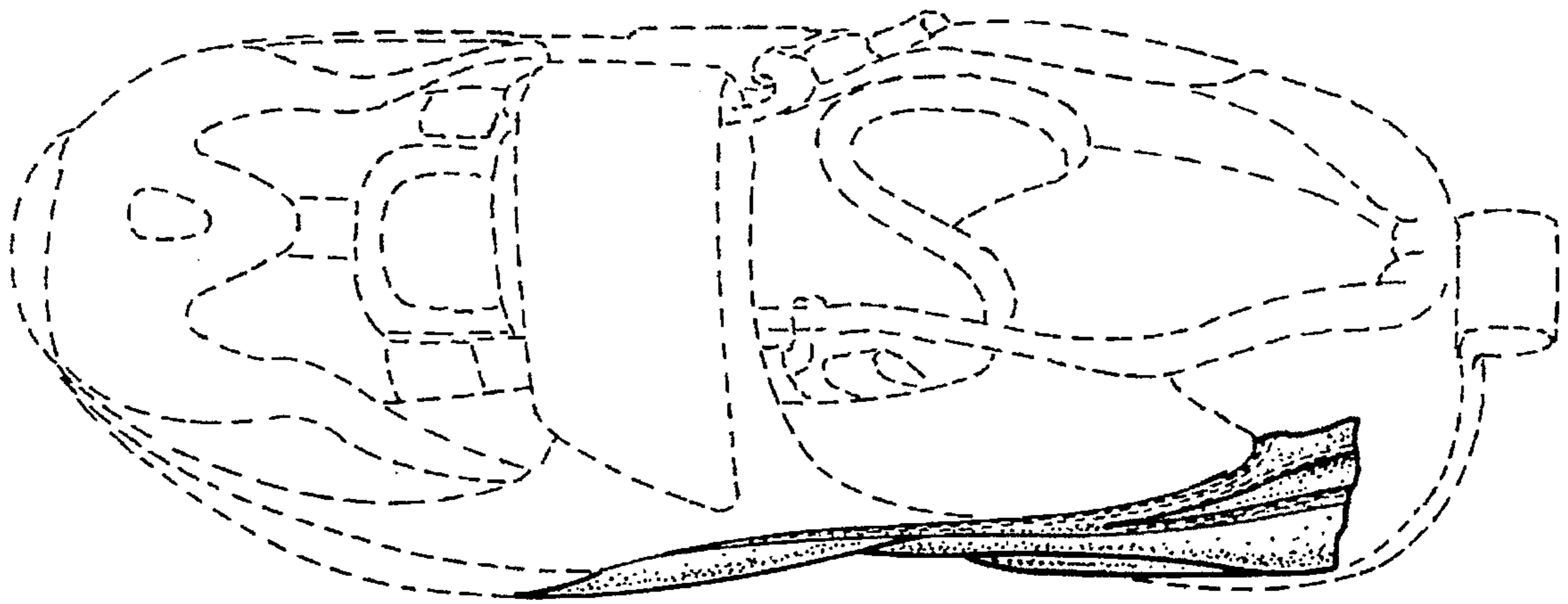

FIG. 4